ROTO MAGAZINE COLOR 15¢

WEEKEND EDITION

100 PAGES 15¢

Weather: Sunny, Warmer

Victoria Daily Times

TODAY'S NEWS TODAY PHONE 382-3131

87th Year, No. 93 ★★ VICTORIA, B.C., SATURDAY, SEPTEMBER 26, 1970 PRICE: 15 CENTS

Hussein Names Palestinian Prime Minister

Times News Services

BEIRUT, Lebanon — King Hussein of Jordan formed a new government today under a civilian, Amman Radio reported.

The new cabinet replaces the military government formed Sept. 16, a day before the king's tanks rolled into Amman to try to crush the Palestinian guerrillas. The military premier, Brig. Mohammed Daoud, resigned Friday.

The king's mandate to Toukan, a Palestinian, charged him to do everything possible to return life in the country to normal after nine days of fighting between royal troops and guerrillas and to heal regional differences between East Bank Jordanians and the Palestinians.

Toukan also will be foreign minister in the 13-man cabinet, which includes at least five soldiers.

At least five cabinet members, including the premier himself, are Palestinians.

IN FORMER CABINET

Five of the soldiers in the new cabinet were in the former military cabinet, which has been denounced by the Palestinian commandos and for whose replacement the Arab heads of state in Cairo had been pressing.

They are Brig. Mazen Ajlouni, who also is deputy to Field Marshal Habis Majali, military governor; Brig. Saleh Al-Shari, Col. Abu Ghosh, Maj. Mukley Al-Awdatallah and Maj. Adnan Abu Odeh.

Gen. Akkash al-Zabin, a former chief of staff who replaces Maj.-Gen. Mutlaq Eid as defence minister, is new to the cabinet.

Toukan, the new prime minister, is a former deputy premier. He was chief of Hussein's royal court.

Meanwhile, Palestinian guerrillas said today they released 16 of their 54 airhijack hostages Friday because the food and water they were using was needed for Palestinian children.

The Beirut, Lebanon, newspaper Hadaf, organ of the Popular Front for the Liberation of Palestine, which car-

Continued on Page 2

U.S. Plans To Rearm Jordan

WASHINGTON (AP) —The United States will replace the arms and ammunition that the Jordanian army lost battling guerrillas and Syrians, deputy secretary of defence David Packard said Friday.

Packard said the Pentagon was encouraged by the success of King Hussein's army, equipped largely with American and British tanks and planes, and that the arms replenishment would be made "to make sure they have a continuing military capability."

Assessing the aftermath of a week of bitter fighting in Jordan, Packard told newsmen at a breakfast meeting Friday that the Pentagon had come to "two or three rather important conclusions."

● "Though there is lots of speculation about why the Syrians pulled out," Packard said "in my judgment one of the most important reasons was the Jordanian army's ability to give them a rough time."

Continued on Page 2

—CP Wirephoto

DEMONSTRATORS in St. Jerome, Que., hold up effigy representing United States interests and placards denouncing the "sale of Quebec" to American business interests. About 400 persons Friday marched through the city, throwing Molotov cocktails and smashing windows, but no arrests were made. Demonstrators gathered a short distance from where Premier Robert Bourassa and Jean Marchand, federal minister of regional economic expansion, were speaking to businessmen.

IDENTITY POSITIVE

Suspect Urged To 'Face Music'

Citizenship Unclear

United States authorities say they are encouraging a young suspect in the robbery Thursday of a Victoria bank and the wounding of two city police officers to "face the music in Canada."

The young man, apprehended in U.S. waters early Friday morning, has been positively identified by Victoria RCMP as Berkhard Bateman, 19, of Ontario.

His citizenship, however, has not been established. RCMP say he has resided in Ontario for the past nine years, possibly in Belleville, but is believed to be originally from Hamburg, West Germany.

SEATTLE COURT

Bateman, who identified himself to U.S. authorities as Rory Shayne, appeared in King County Court at Seattle Friday on a charge of kidnapping Roger Smith of Vancouver, one of three hostages held aboard a sailboat in Thursday's chase following the bank robbery.

Bateman is expected to be returned to Victoria next week to be charged with armed robbery. City police Friday signed an information before a justice of the peace, serving notice of the charge.

If the suspect does not resist deportation, and if he is a Canadian citizen, he will be returned here, and the kidnapping charge would be dropped, U.S. Attorney Stan Pitkin said Friday.

"I would expect to stand aside in favor of the Canadian charges, Pitkin said.

"We're encouraging him to face the music in Canada."

Continued on Page 2

BATEMAN
. . . in Seattle

Arbitration Invoked In Mill Strike

Labor Minister Leslie Peterson Friday invoked compulsory arbitration in the dispute between 55 electricians and the Port Alberni pulp and paper division of MacMillan Bloedel.

Peterson sent telegrams to the union and the company following an emergency cabinet meeting and passage of an order-in-council invoking compulsory sections of the provincial Mediation Commission Act.

The electricians, members of Local 230 of the International Brotherhood of Electrical Workers, called their strike and set up picket lines Friday afternoon.

FIRST TIME

It was the first time compulsory arbitration has been invoked on a union following mediation. The union rejected a settlement offer Wednesday.

Earlier this summer, the Teamsters Union agreed to go into mediation and to accept the settlement as binding. Compulsory arbitration was also used in a police dispute last year in Saanich.

It was also the first time the government has invoked compulsion against a union affiliated with the British Columbia Federation of Labor, a bitter foe of compulsory sections of the act.

The union later said it would obey the order even though it did not agree with it. "But we would like to see Mr. Peterson and have him justify the government's decision and listen to our arguments."

California Home Toll Reaches 150

LOS ANGELES (UPI) — Dry, hot winds fanned fires on tinder-dry brush and forest land today and flames raged out of control on the fringes of this sprawling city, driving hundreds of persons from their homes.

Two major fires broke out to the west and north of the downtown area 25-30 miles away, destroying expensive homes in the Malibu area near the Pacific Ocean and sweeping through mountain passes in the northern and western parts of the populous San Fernando Valley.

One major fire started at a public dump in the Santa Monica mountains along Las Virgenes Road Friday just about the same time another blaze erupted on the northern side of the mountain ridge in the San Fernando Valley.

A third major fire broke in the Simi Valley of Ventura County.

By noon today, the flames charred more than 50,000 acres and destroyed at least 150 homes. See earlier story Page 3.

TO COMBAT VIET CONG PRESSURE

Saigon Arming Peasants

SAIGON (Reuters) — Arming South Vietnamese peasants to fight the Viet Cong would have been considered madness a few years ago.

But the Saigon government has already handed out 500,000 weapons and plans to distribute another million next year to a vast segment of the population traditionally considered most susceptible to Viet Cong pressure and recruitment.

The arms are going to a loosely controlled 3.5 million-strong army called the People's Self-Defence Forces. A type of militia, its members are pledged to defend their own homes and hamlets.

United States Ambassador Ellsworth Bunker has called the peasant army an increasingly important and psychological force in the search for peace in Vietnam.

"When the people take and bear arms publicly, they openly commit themselves to the government," he said. "It also shows, incidentally, that the government of Vietnam has faith in the people that it is arming."

But what the move really means is that the war here has changed course, with the Viet Cong and Saigon competing for popular support in the countryside rather than trying to win on the battlefield.

Some Americans here are so confident that Saigon is on the right path that they see no reason why U.S. troop withdrawals cannot be speeded up.

Certainly South Vietnam's regular troops appear to be showing a new aggressiveness ever since operations in Cambodia started in March.

This may be responsible for the Viet Cong's apparent switch in recent weeks to selective and small-scale guerrilla attacks instead of the large battles waged a few months ago.

Or it could be — as many observers here believe — that the Viet Cong is so understrength that it has to be more economical with manpower than in the past. Still others suggest the guerrillas are merely giving the Americans the chance to pull out gracefully.

The Americans have seen comparatively little action in the last two months and their casualties are down to new low levels.

The United States now has fewer than 400,000 soldiers in this country, a drop of 143,000 in 18 months.

Ky Speech Off

PARIS (AP) — Vice-President Nguyen Cao Ky of South Vietnam has decided not to address a win-the-war rally in Washington in October, it was learned today.

His decision removes a potential point of irritation between Saigon and the Nixon administration. U.S. officials had been lobbying quietly to convince Ky to change his mind.

Hickel Raps Agnew 'Rhetoric'

WASHINGTON (WP) — In what appeared to be a critical slap at Vice-President Spiro Agnew, Interior Secretary Walter J. Hickel told college students and administrators Friday night that he rejects the "rhetoric of polarization" just as he rejects rioting and violence.

"As hard as we try, we cannot tear the nation together," Hickel said in a speech Friday night to college and student body presidents from some 325 schools.

I don't ask the youth of America to be quiet," Hickel told the Association of Student Governments conference. "I ask you to be committed — committed in terms of a lifetime."

Life Terms Ordered For Grim Reapers

CALGARY (CP) — An immediate appeal will be launched against the non-capital murder conviction of 13 men charged following the death of a motorcycle gang president, defence lawyers said Friday.

The men, all but two members of the Grim Reapers motorcycle club, were the largest group ever convicted in a single murder case in Canada, a justice department source said.

They were brought to trial in Alberta Supreme Court after Ronald George Hartley, 23, leader of the Outcasts motorcycle club, died March 7.

Evidence during the five-day trial indicated he died after one of the accused hit him on the head with a length of chain during a confrontation between the gangs on a rural road southeast of the city.

The jury was out for almost nine hours before they returned their guilty verdict Friday and Mr. Justice Neil Primrose passed the mandatory life sentences.

JUROR SHAKES HEAD

As he passed sentence one of the 11 jurors shook his head and the judge asked him why he had done so.

"My Lord, I just don't understand this. What was the charge?"

"The charge was murder," the judge replied.

"No, I mean the sentence, Your Lordship."

As the member continued to shake his head the jury was polled and the judge said:

"You were polled . . . guilty as charged. You know the charge, you saw the indictment. Is there some mistake? Mr. Foreman, what do you say?"

The foreman answered:

"The only . . . there is no dissension within the group,

Continued on Page 2

'SO LONG, SUCKERS'

HONG KONG (UPI) — Twenty photographers and newsmen turned out today to see a Filipino Chinese Buddhist monk make good his claim he could float on water in a sitting position.

Ko Sing Tsun, 58, said he would demonstrate his rare ability in Aberdeen Harbor.

Instead he went swimming — all the way to a nearby sampan which rowed out to sea, leaving the angry photographers and newsmen on shore.

'NO RIGHT TO COMPLAIN'

PM Raps Demonstrators

TROIS-RIVIERES, Que. (CP) — Prime Minister Trudeau said Friday that people who demonstrate in public have no right to complain if their names and pictures appear in newspapers.

The prime minister had been questioned at the annual meeting of l'Association des Hebdos de Canada — the association of French-language weekly newspapers of Canada — about journalists being asked to testify in court.

Reporters' notes on demonstrations and protestors were also being subpoenaed, the publishers said.

Trudeau replied that violent demonstrations "are a social phenomenon which has taken on a strength that it didn't have 20 years ago."

"I don't know why they (demonstrators) would complain if their pictures are taken and if journalists are called into court to present them as evidence."

Obviously they were not hidden during the protest.

The prime minister added that it seems demonstrators "have the right to hit the police, but the police don't have the right to hit them back."

DEMONSTRATED ONCE

Trudeau said he personally demonstrated against conscription during the Second World War "but I knew that if I rioted in the streets I ran the risk of getting a boot on the tail from the police."

Discussing the 1968 St. Jean Baptiste Day parade in Montreal when a violent demonstration was staged in front of the reviewing stand where he was sitting, Trudeau said:

"If you demonstrators have the courage to do that, you should have the courage to take it if the police rough you up a bit."

He said he understands professional secrecy when it concerns protection of the individual but added he "understands it less" when it involves people who break the law during demonstrations.

There wuz a lot o' doubt as t' who th' bandit really wuz, an' he seemed t' share it.

★ ★ ★

Power is important to an Arab king—particularly stayin' power.

★ ★ ★

Looks like th' hospital hassle may be settled, now th' parties hev quit writin' letters an' started talkin'.

The Whole Mess Is Your Fault, Dr. Spock!

MILWAUKEE, Wis. (UPI) — Vice-President Spiro Agnew read from the baby care book of Dr. Benajmin Spock Friday night and blamed its advice to parents for helping foster a "pervasive policy of permissiveness."

Agnew told a $150-a-plate fund-raising dinner the book has sold more than 25 million copies. "Don't knock it," he said, and then read:

"You have to compromise. Overlook some of his (the child's) less irritating bad habits, realizing that they are not permanent."

Spock's book, Agnew said, advocates careful avoidance of "bossiness."

"Who do you suppose is to blame when, 10 years later, that child comes home from college and sits down at the table with dirty, bare feet and a disorderly faceful of hair?" Agnew asked.

"As much as sociological soreheads hate to admit it," the vice-president said, the recent "pervasive policy of permissiveness has turned out to be a tragic mistake. The age of indulgence, has eroded personal responsibility and corrupted discipline. It has replaced respect for authority with fear of repression."

Police arrested at least four persons outside the auditorium when a small group left a peaceful protest march and smashed about a dozen windows.

Earlier about 300 young persons passed out bologna sandwiches to passers by with leaflets asking, "Why pay $150 for balogna inside when you can get it free outside?"

Agnew told the audience of about 2,000 persons his recent campaign trips have a double mission: "Specifically, to help elect men to public office who will lean hard against the trend toward permissiveness;" and, in general, to mobilize a silent majority which has been "bulldozed for years" into thinking their values are "embarrassingly out of style."

But, the vice-president said, "the age of indulgences is at long last coming to an end. The time of individual responsibility is at hand."

INDEX

	Page
Births, Deaths	40
Books	16
Classified	40
Comics	35
Entertainment	17, 18, 19
Finance	6, 7
Sports	12, 13
Travel	22
Weather	31
Women	27, 28, 29

Searchers Spot Balloon Debris

NEW YORK (AP) — The cutter Dallas searched in the North Atlantic today for debris spotted from the air that may be part of the missing baloon, The Free Life.

The Dallas had steamed all night to the spot 300 to 400 miles south of Newfoundland to investigate the sighting, while another cutter, the Ingham, ran down a false lead in the same general area, the United States Coast Guard said.

The Ingham reported recovering a piece of the top of a styrofoam container, but the flotsam was judged to be part of an ammunition container and not an article from the missing balloon.

The coast guard and the Ingham was released from the search, leaving the Dallas and five planes—three U.S. Air Force, one coast guard and one Canadian forces—still active in the search, the coast guard said.

The balloon, with which the three persons aboard hoped to achieve the first unpowered transatlantic crossing, was orange and yellow. It took off Sunday from eastern Long Island and last reported itself going down in the North Atlantic during a storm Monday night.

. . . SUSPECT

Continued from Page 1

The U.S. Attorney said if Bateman chooses to exhaust every avenue of appeal, deportation proceedings could take a long time.

A city police spokesman said what happens next is up to Bateman.

"If he admits to Canadian domicile and citizenship, he could be deported to Canada immediately," an officer said.

"But if he says he is not a Canadian but a German citizen, he could ask to be deported to Germany."

Lawyer James McAteer, who is representing the suspect, said Bateman has not stated his citizenship.

Bateman was identified through fingerprints which were sent to RCMP headquarters in Ottawa.

The prints showed the bank suspect was not William Lawrence Olenik, 26, who escaped from William Head jail earlier this month and who is still at large.

Vancouver insurance salesman Roger Smith, 49, who Bateman is charged with kidnapping, was asked today if his offer of $6,000 for the suspect's defense is still good.

"It's a hypothetical question — I don't know," Smith said.

He said the offer "would have to be worked out."

Lawyer McAteer said he is not at liberty to comment on Smith's offer.

The $7,091 taken in the robbery at the Canadian Imperial Bank of Commerce at Yates and Government is now in the hands of the U.S. Customs Department.

Einar Hemstad and Douglas Sleivert, the two city policemen who were shot in the bank, were reported in satisfactory condition in hospital.

Canada Base For ABM?

TORONTO (CP)—The Star says Defence Minister Donald Macdonald has suggested that the United States could move its anti-ballistic missile system into Canada's North.

In an Ottawa story, the newspaper quotes Macdonald as saying Friday the North American Air Defence agreement should be reviewed with the U.S. because it was designed for protection against Russian-manned bombers which may no longer pose a threat to North America.

But it would be better to have any nuclear missiles aimed at North America intercepted over James Bay than over Toronto or Montreal. A study should be made on whether this might occur if the anti-ballistic missiles were fired from the U.S.

The Star says Macdonald said Canada would accept the U.S. anti-ballistic missile program on Canadian soil only with "deep regret" but that he stressed this was an alternative that would probably have to be considered in his term as defence minister.

. . . JORDAN

Continued from Page 1

ried out the hijacking of three Western airliners to Jordan earlier this month, said the hostages had been released by the Front and not liberated by Jordanian troops as reported by Radio Amman.

A Swiss embassy official, meanwhile, confirmed that a 16th hostage, Max Jost, had been found by troops in Amman's Wahdat refugee camp Friday. This leaves 38 hostages—all Americans but some of them with dual Israeli nationality—still in guerrilla hands.

Hadaf said:

"The fact that the hostages have remained alive in the sea of death and destruction experienced by our people means that the Popular Front has exerted every effort to protect their lives in the midst of indiscriminate shelling by the royal troops."

The newspaper said that the confirmation by the International Committee of the Red Cross that the hostages were in good health "indicated the kind of treatment given them in the midst of conditions similar to famine."

PATROLS NEARBY

It added that because the food and water allotted to the hostages were needed for Palestinian children, the hostages had been left in a house within range of army patrols.

The newspaper added:

"This does not free Britain, Switzerland for West Germany from their responsibility for releasing the Arab guerrillas detained in these countries and this does not indicate a change in the previous conditions of the Front."

The guerrillas have asked for the freedom of seven Palestinians detained in West Germany, Switzerland and Britain in return for the release of the European hostages.

They also demand the freedom of an unspecified number of guerrillas, 10 Lebanese soldiers, two Algerians and a Swiss commando sympathizer from Israeli detention in exchange for the release of the others.

Hadaf concluded by saying that responsibility for the safety of the remaining hostages rested on King Hussein's troops. It did not say where they were being held.

A Middle East Airline plane carrying the 15 released hostages arrived at the RAF base at Akrotiri, 65 miles southwest of Nicosia, Cyprus.

A spokesman for the British embassy said the 15 persons, including eight Britons, would be transferred to an RAF Britannia leaving for London.

Meanwhile, the guerrillas accused the Jordanian army of murdering Palestinian wounded with machine-guns and axes in an Amman hospital, and a former Jordanian ally, Libya, broke diplomatic relations with the beleaguered monarchy.

The Jordanian army has been standing still around Ramtha and Irbid, 50 miles north of Amman, for the last three days, Hussein said in a radio broadcast. The situation in Amman was calm, he added, "except for scattered incidents where the armed forces were attacked."

ACCUSES GUERRILLAS

He charged that a number of guerrilla groups were opposed to the ceasefire and were trying to sabotage it.

A charge that Jordan had broken the ceasefire agreement was made by Egyptian President Gamal Abdel Nasser in a cable sent to Hussein and broadcast over Radio Amman. It was sent in the names of nine Arab countries whose leaders have been holding an emergency summit in Cairo.

News reports from Jordan Friday night said the fighting had ended. The round-the-clock curfew which had been in effect in Amman for more than a week was lifted for five hours daily, Radio Amman said.

However, the Al Fatah information office in Beirut, Lebanon, said violent fighting broke out at dawn outside Amman today. A spokesman reported an attack by royal troops on guerrilla positions at Zarqa.

He said the fighting was for control of a bridge on the road from Amman to Zarqa, 15 miles northeast of the capital.

The royal troops retreated after having suffered heavy losses, he said. But Amman radio reported earlier that the curfew in Zarqa would be lifted today, implying that the area was in Jordanian army hands.

Sudanese President Jaafar Al-Nimeiry publicly accused Hussein of personal responsibility for civil strife and bloodshed in his ravaged kingdom.

Nimeiry, head of the Arab leaders' peace mission which arranged a ceasefire in Amman early Friday, returned to Cairo with allegations that Hussein had quickly violated the truce. He made the charge at a news conference in the headquarters of Egypt's government party.

Nimeiry said that on the basis of what his delegation observed, "We are convinced there is a plot by the Jordanian authorities to liquidate the Palestinian Liberation Movement."

PLAYGROUNDS WERE OPENED at Glenlake, west of the city, Friday in a ceremony next to Glenlake elementary. B.C. Education Minister Donald Brothers shares official duties with Mrs. Henry Eng, wife of the citizen next to sign who donated the two acres for recreational development.

Captain and Mates Blamed for Sinking

CORNWALL, Ont. (CP) — A public inquiry into the sinking of the laker Eastcliffe Hall in the St. Lawrence seaway last July ended Friday with a strong suggestion by a federal transport department lawyer that the tragedy, with its loss of nine lives, could have been averted.

There was no indication when the findings of the inquiry will be released.

Raynald Langlois, counsel for the marine division of the department, said the captain, Richard Groulx, first mate Julien Marchand, and the third mate, Joseph Dupuis, were all to blame.

Early on July 14, the 4,000-ton freighter, carrying pig-iron from Sorel, Que., to Saginaw, Mich., hit a submerged light standard after it had grounded on a sandbar.

The ship went down in minutes, taking with it—among others—Captain Groulx, and his 16-year-old son Alain. Twelve of the 21 aboard were rescued.

IMPAIRMENT INDICATED

At Friday's hearing, Mr. Langlois mentioned previous evidence that the captain's blood alcohol level was .36 per cent, and that the mates should have recognized the captain's incapacity and taken over command of the ship.

Jean-Paul Dufour, who represented the two mates, said they both knew that to forcibly usurp command of a ship would be illegal unless the captain was totally incapacitated or showed signs of insanity.

He noted that even Samuel Young, the wheelsman, who was impartial, testified that the captain acted normally. Mr. Dufour suggested Captain Groulx was one of the 10 per cent of humans who show a great tolerance for alcohol.

Mr. Justice Francois Chevalier, who headed the inquiry, interrupted Mr. Dufour to say he had heard "uncontradicted evidence" that the captain had consumed enough alcohol to make him "extremely intoxicated."

Mr. Dufour said the captain had piloted the ship from 9:45 p.m. until 3 a.m. EDT when it hit a sandbar.

. . . SENTENCED

Continued from Page 1

as we understand it. If I can clarify, My Lord, the only . . . there was degrees of guilt, of course, which are not on our onus to inference.

"We did not anticipate however, that a ruling as severe as life imprisoment for all concerned would be the ultimate ruling."

EXPLAINS LAW

Mr. Justice Primrose explained that under the Criminal Code he was bound to impose the mandatory life sentences and as he was dismissing the jury A. M. Harradence, one of six defence lawyers, interjected:

"Under those circumstances, sir, I wonder if the verdict does represent the feeling of the entire jury."

The justice replied the jury had given a unanimous verdict and adjourned the court.

The convicted men are: Ronald Lambert Emkeit, 24, Lou Irwin Emkeit, 20, Douglas Bruce Agate, 25, Gary Michael Paller, 19, George Stewart Lowe, 27, Barry Pyne, 24, Robert Paul Burton, 23, Dennis Bruce Bullen, 19, David James Kuntz, 19, and Girard Alyre Leblanc, 27, all of Calgary; Ronald John Dale, 22, and James Erling Glabais, 18, both of Red Deer, and Daniel Adolphe Towes, 23, of Linden, Alta.

. . . REARM

Continued from Page 1

● That government forces prevailed "without our having to really consider seriously intervention or other steps" was seen by Packard as supporting a key provision of the Nixon doctrine: the substituting of military equipment aid to friendly nations for direct involvement by American troops.

At the same time, Packard said, the Pentagon was "greatly troubled" by the trend of the Soviet naval build-up in the Mediterranean.

If Russia's naval construction program continues as it has, Packard said the U.S. navy "four to five years from now would find it difficult to put a carrier into the Mediterranean" and protect it. Though the U.S. sixth fleet still has the upper hand, Packard said Soviet ships were already inhibiting U.S. polity and that for the first time "we had to look carefully at what we would do if the situation got out of hand.

Eat! Eat! Eat! 12 lbs. Of Fat Off In 1 Week

TORONTO—At last, a really new breakthrough in the battle of the bulge. Throw away calorie charts, carbohydrate counters, grapefruit juice, white wine, drinkers diets and other reducing fads. If you want to experience the exciting prospect of immediately losing weight effortlessly and with pure pleasure, heed the advice of a former fatty who has tried them all. After years of failing to permanently lose weight he evolved an extremely simple method of selecting foods regardless of how much you eat. Called "The Remarkable Ratio Diet"—A Super Speed Slimming and Rejuvenating System of Food Selection—it can be learned by anyone in a minute or two. In fact, the whole secret is confined to three or four pages contained in a trim pocket size booklet. Fed up to the teeth after wading through volume upon volume of heavy tomes devoted to the mysteries of nutrition and weight control, the author picked the collective brains of former heavyweights and finally hit on a method which has probably been under the noses of the experts all along. Hacking away at all the doubletalk and gobbledegook shrouding the simple facts of why most people find it difficult to lose weight, he reduced the complex columns of vitamins, calories, fats, proteins and carbohydrates down to a single factor number for each food. All you do is make your selection from those everyday foods which have a factor below the magic number of 10 and you lose weight extremely fast. So fast that you can practically see the dial of the scale move! Two to three pounds a day from the start! With this system of food selection (hardly fair to call it a diet) the results are even more remarkable when you consider no attempt is made to limit the quantity of food eaten. Now anyone who wants to get rid of excess fat permanently should forget about previous failures and write off for their copy of "The Remarkable Ratio Diet". It costs $2 from Datonic Press, Dept. 173 257 Adelaide St. West, Toronto 2b, Ont. (Send remittance with order). All you stand to lose is your blubber. In the unlikely event you don't shed 10 to 12 pounds in the first week, you get your money back. The author says he will personally guarantee the refund if the system doesn't work for you as it did for him. (He dropped a swift 40 pounds).
Copyright 1970. Datonic Press.

POLICY CONFERENCE
MAKE YOUR VOICE HEARD IN OTTAWA
THE IMPERIAL INN
1961 Douglas St.
Mon., Sept. 28 — 7:30 P.M.
Topic:
"THE INDIVIDUAL"
Wed., Sept. 30 — 7:30 P.M.
Topic:
"THE ECONOMY"
Fri., Oct. 2 — 7:30 P.M.
Talk and Questions by
DAVID ANDERSON — MP
DAVID GROOS — MP
Lower Island Liberal Association

Specializing in Diamonds — Watches & Fine Jewelry

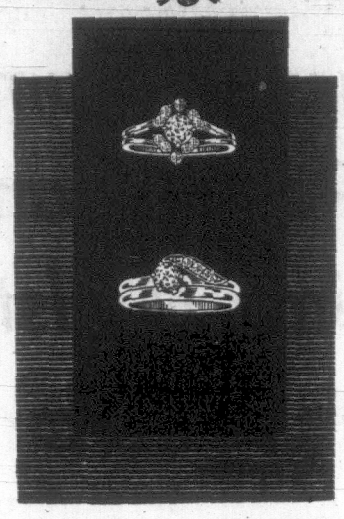

Top set: $575 Bottom set: $375

Dainty Diamond Duets

so perfectly fitting and in such complete harmony that a quick glance makes them look as one on the finger. Above: small decorative diamonds in both the solitaire and wedding ring unify the two. And below: the center diamond overlaps the gold hoop.

The rings illustrated are Grassie's own handcrafted designs.

Diamond Engagement Rings from $75 up

W.H. Grassie LTD.

A Name You Can Trust

1209 Douglas — 385-4431

Open Five Days a Week—Closed Wed

PYORRHEA?

FIRST WARNING SIGN
the so-called Pink Toothbrush.

SECOND WARNING SIGN
Inflamed gums. Gums pull away from teeth.

ADVANCED SIGN
Gums may ulcerate and bleed freely.

FINALLY
Bone supporting teeth is attacked and destroyed.

FIGHT PYORRHEA WITH

RHODIA

2.5% sodium acetarsol provides spirillicidal and bactericidal action when used as a dentifrice or applied with soft brush or finger to affected area.

McGill & Orme LIMITED
Prescription Chemists
Serving Victoria from 3 convenient locations. Main Office 384-1195

It Pays to Advertise Regularly

B.C. REST HOME ASSOCIATION

REST HOME DICTATORSHIP

The B.C.R.H.A. is requesting $185.00 per month for the care of elderly or indigent citizens in lieu of the Government's specified $135.00. Our increase for this care has been 2½% per year since 1965. Welfare guests contribute $111.41 of the $135.00 paid.

Through refusal of Rest Homes to accept them, there are at present, many people under the jurisdiction of the Welfare Department who are occupying beds in the general hospitals in this area at a cost of $51.00 per day. These could be placed in Rest Homes at 6.25 per day of taxpayers' money. The Department of Welfare does not own Rest Homes. They are purchased by private individuals and operated by them under Government Regulations.

One-third of Rest Home guests are to be Welfare placements at the Government rate of $135.00 per month. Where can you get room, board and care anywhere in Canada for $4.50 per day? The Y.W.C.A. rate is $4.50 per day for bed only. We have no complaint with regard to the one-third, but we do not agree with the $135.00 per month. NO other private business is subject to such dictatorial regulations.

We have tried to negotiate a fair rate since April. However, typical of our Government, legislation at lower dollar value was implemented without regard for negotiations.

Very shortly, because of dictatorship, there will be no more licensed Rest Homes able to operate and take care of senior citizens in this area. FUTURE LICENSES?

Signed
Pres. C. A. Wanless
B.C. Rest Home Association

GIANT BRUSH FIRE races toward the Pacific as huge flames leap from the hillside adjacent to the coast highway and the Pacific Ocean near Malibu in southern California. Hundreds of firefighters were meeting success in keeping the flames from stores and homes lining the highway but damage to homes in the hills was severe. (AP Wirephoto)

FIREMEN FIGHT 'DEVIL WINDS'

Flames Lick at California Homes

LOS ANGELES (AP) — Fires blazed through tinder-dry brush in Southern California today, leaving tens of thousands of acres charred and expensive homes in ashes.

Firemen faced more of the fire-fanning "devil winds," hot and dry seaward blasts from the desert which whipped the dozens of fires into fast-moving infernoes after they started Friday.

More than 57,000 acres were blackened, an estimated 140 homes destroyed and as many as 400 homes damaged.

There were numerous reports of burns and other injuries to firemen and residents but no deaths.

Actor Dale Robertson's home was destroyed, fire officials said, and blazes damaged Gov. Ronald Reagan's ranch and the Spahn movie ranch, one-time residence of Charles Manson, who is on trial with three of his hippie-style clan members in the slaying of actress Sharon Tate and six others.

Firemen said the flames damaged several of the abandoned movie-set buildings, where some of Manson's "family" members still live.

HIT MALIBU CANYON

The two most destructive blazes crackled in Malibu Canyon, a fashionable scenic area on the Pacific coast about 30 miles northwest of Los Angeles, and in western San Fernando Valley, a largely-residential area about 25 miles northwest.

It was the worst series of fires in California, officials said, since Nov. 6, 1961, when 484 houses in the exclusive Bel Air and Brentwood sections of Los Angeles were destroyed.

The cause of the blazes was unknown, fire officials said.

Firefighters battled through the night, aided by a drop in the temperature, which reached near 100 degrees Friday afternoon, and a lessening of the winds, which reached 82 miles an hour in gusts Friday.

Thousands of residents who fled the flames in the two areas and in scores of other fire-ravaged regions throughout Southern California spent the night in evacuation centres set up by the Red Cross and other groups.

Numbers Drop in Armed Forces

By JOHN BEST

OTTAWA (CP) — The Canadian armed forces are well into their descent toward the reduced manpower levels set by the government last year.

Figures released Friday by the defence department show that the strength of the regular services at July 31 was 91,721 compared with 97,044 on Sept. 30, 1969.

The drop of 5,323 in 10 months represented a fast start on the department's goal of cutting the number of servicemen to 82,000 in three years, announced Sept. 19, 1969, by former defence minister Leo Cadieux.

The new defence minister, Donald Macdonald, takes over a department with the smallest active service roll since 1951. At that point—early in the Korean War buildup—total strength of the regulars was 68,427.

The following year it had jumped to 95,394.

PEAK IN 1962

A post-war peak of 126,474 was reached in 1962—a year after the Berlin crisis—and since then there has been a steady decline.

When integration of the armed forces began in August, 1964, service strength was 119,098.

Canada hit its all-time peak in military strength in 1944 when active servicemen numbered some 788,000.

The post-war trough was in 1948: 34,000 men.

In the First World War, the number of enlisted men reached 331,000. The low point between the wars was 3,959 in 1923.

Canada's defence budget has been frozen by the government at $1,800,000 for a total of four years ending with the 1972-73 fiscal year.

LOW IN 1947-48

The post-war low in expenditures was $196,000,000 in 1947-48, the post-war high $1,882,418,467 in 1952-53.

The all-time peak in expenditures was $2,938,377,688 in fiscal year 1944-45.

Compare this with the halcyon year 1924-25 when the defence budget was $13,320,037, lowest in the post-First World War period.

Not just the regular forces are being hit by current defence cuts. The reserves, which also had been declining steadily for a number of years, are in process of being cut to 19,000 from 23,000 last year.

Defence Reputation Extinct—Publisher

WINNIPEG (CP) — Canada's previously proud reputation in the fields of defence and foreign policy is almost extinct, members of the Canadian Infantry Association were told Friday night.

"Indeed it is rather ridiculed in many quarters," said R. S. Malone, publisher and editor-in-chief of the Winnipeg Free Press.

"Seemingly we are trying to isolate ourselves now from the world and walk out on our NATO allies at a critical time."

Malone said Canadians surely must ask themselves why the Soviet Union is building up a great new military strength so quickly, and about its naval expansion in the Mediterranean, the Middle East and its divisions facing NATO.

Asking whether we are indeed back in the appeasement days of Chamberlain and Munich, the wartime Canadian army brigadier added:

"In my view, this is precisely what we may face if NATO is weakened in the next five years and collective security is abandoned.

"The American and British withdrawals from Asia and Africa will be painful and humilitating but they will not be fatal.

"But if NATO, the core of Western defences, collapses or is lacking in strength and purpose, we may well sacrifice world peace and see another generation committed to the tragedy of an even greater war or enslavement."

French Star Bourvil Dies

PARIS (Reuters) — Bourvil, the French film star, has died in a Paris clinic of an undisclosed illness. He was 53.

For nearly 30 years he delighted French and international movie audiences with his portrayals of the bewildered peasant who somehow usually manages to win through by a combination of simplicity and earthy cunning.

His real name was Andre Raimbourg and he took his film name from the Normandy village of Bourville where he once was a farmer.

He started his theatrical career in 1938 as a radio singer and musical comedy actor.

UNIVERSITY OF VICTORIA CHORUS

EVERYONE WELCOME!

GEORGE CORWIN, DIRECTOR

Final placements — Tuesday, 29 September
MacLaurin 144 7:00 p.m.

Works to be performed this season:
Faure **Requiem**
Poulenc **Gloria**
for Soloists, Chorus, Full Orchestra

For information phone 477-6911, Local 361 or 499

FOR THE HARD OF HEARING ONLY

HEAR TV BETTER

As a public service we are offering this TV attachment to the hard of hearing. Your TV enjoyment will be greatly improved. The TV attachment will be sent promptly. Supplies are limited, available to the hard of hearing only, please.

Fill in the Coupon and Mail Today With $2.00

QUALITONE—Victoria Press Box 446 ($4.95 Value)

Yes I want to hear my TV better. Please send me a TV attachment, which you have reserved for the hard of hearing.

NAME .....
ADDRESS .....
CITY ..... PHONE .....

W. E. BECK, O.D.
Optometrist
EATON'S
Store Building
Victoria, B.C.
Fourth Floor, 382-7141

SILHOUETTE BELT

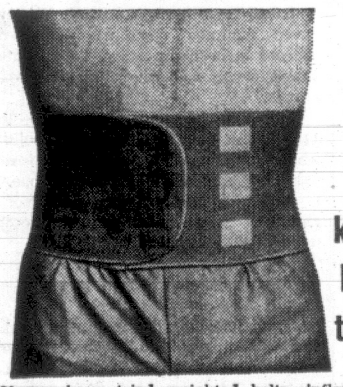

The Tummy Tamer

keeps pot bellies in their place

If you have tried weighted belts, inflatable belts, diet pills, drinks and food and you still carry the unsightly bulge around your middle — it is about time you used the silhouette belt until you find a successful way to get into shape again. Why not in the meantime shape up with the ingenious SILHOUETTE BELT. The instant you put it on, your waist looks slimmer and trimmer. Makes your shape and physique more attractive from the moment you attach it around your waist. Adjustable from 26" to 50" and can be used by men and women. Comes with the miracle VELCRO CLOSURE. The SILHOUETTE BELT is your instant secret worn under shirt, dress or swimsuit.

MONEY BACK GUARANTEE — Don't hesitate — you risk nothing, order today, keep and use the SILHOUETTE BELT for ten days. If you are not delighted just return for full purchase price refund.

FREE GIFT — A delightful free gift for you, comes with every order. Yours to keep whether you return the SILHOUETTE BELT or not.

DIZARD OF CANADA LIMITED
P.O. BOX 775, STATION "K", TORONTO, 12, Ontario

Please rush . . . SILHOUETTE BELT at $3.98 each.* Cheque . . . Money order . . . enclosed. (C.O.D. orders, please enclose $2.00 to cover postage and handling.)

IF NOT SATISFIED, MONEY BACK GUARANTEE

NAME .....
STREET .....
CITY/TOWN ..... Prov. .....
*Ontario residents add 5% for Ontario Sales Tax.

Here's the solution to your furnace problems. See your Esso expert and get a $50.00 trade-in too.

Take it from Holmes and Watson, your Esso Home Comfort expert has the answers. He has 28 different Esso furnaces to solve your problem and he'll give you a $50.00 trade-in allowance on the model that solves your heating problem. Get a dependable, economical Esso furnace, from the man who specializes in home comfort, your Esso expert.

Cook's Heating Limited
Cook & Talbot Limited
K. Mathews Limited
Rainsford Heating
Circle Plumbing and Heating Limited
or your local Esso Home Comfort Equipment Dealer

Esso HOME COMFORT

STOREWIDE PRE-INVENTORY SALE

THERE'S MORE FOR YOU DOWNTOWN

LAST 3 DAYS
Hurry and Save On All 8 Great Floors

LAMPS

TABLE LAMPS

Green pottery table lamps. SALE 13.50
Walnut and brass table lamp. SALE 8.99
Pottery table lamps in orange, green or white. SALE 17.99
Traditional white table lamps in French glass. SALE 24.99
Wooden Mediterranean table lamps. SALE 39.99

DESK LAMPS

Fluorescent desk lamps. SALE 8.95
Hi intensity desk lamps. SALE 10.80

BOUDOIR LAMPS

Walnut boudoir lamps. SALE 5.95
Traditional boudoir lamps. SALE 12.99
Milk glass boudoir lamps. SALE 6.40
Nite table hobnail glass lamp. SALE 13.50
Ceramic boudoirs. SALE 7.15
TV trays from, SALE 8.77

BOOKCASES

Room Dividers and Credenza China Cabinets

Walnut Bookcase 32" wide x 36" high. SALE 23.95
48" Walnut Room Divider. SALE 46.95
40" Walnut Open Bookcase. SALE 27.50
60" Walnut Buffet with 4 Drawers and glass sliding doors. SALE 99.95
48" Walnut Bookcase with Glass Doors. SALE 44.95
Buffet or Bookcase with glass sliding doors. SALE 42.95

DESKS

Single Pedestal Desk with Arborite Top. SALE 39.95
Teak Double Pedestal Desk. SALE 64.95
Double Pedestal Desk in Walnut. SALE 64.95
Walnut Writing Desk. SALE 155.00
Teak Double Pedestal Desk. SALE 82.95

DINETTE SUITES

Drop-leaf walnut arborite table. Ideal for small apartments and kitchens. 2 chairs, upholstered seat and back. SALE 34.95

5-piece Bronzetone dinette suite. Walnut arborite table. Size 30x36", extends to 48". 4 box-seat upholstered chairs. SALE 54.95

5-piece Modern walnut arborite suite. Danish styled upholstered chairs. Table 30x40x48". SALE 86.95

7-piece Bronzetone dinette suite. Table 36x48" extends 72". 6 upholstered box-seated chairs. SALE 109.95

SELF-LINED DRAPERY FABRICS
SAVE 20%
ONLY 3 DAYS LEFT TO SAVE ON SELF-LINED DRAPERY FABRICS

STANDARD FURNITURE

8 Floors in the Fabulous 700 Block Yates 382-5111

Victoria Daily Times

Established 1884

Published every afternoon except Sunday by the Times Publishers, Limited, 2631 Douglas Street, Victoria, B.C. Second-class mail registration No. 0625. All undelivered copies and notices respecting changes of address are to be sent to the above address. The Canadian Press is exclusively entitled to reprint the local news published herein.

BRIAN TOBIN, Editor — W. ARTHUR IRWIN, Publisher — GORDON BELL, Managing Editor

SATURDAY, SEPTEMBER 26, 1970

The Interim Phase

DISCLOSURE THAT B.C. HYdro plans to have ten power substations in the Greater Victoria area, doubling the present number, within the next ten years is clear evidence that there must be a showdown very soon on the issue of human versus technological needs.

The main concern is not that substations cannot be made more or less attractive, or screened from view, so much as Hydro's insistence that they be connected by overhead transmission lines strung on high towers. This unsightly industrial encroachment on existing residential areas and on future sites for homes is a form of visual pollution which is becoming increasingly unacceptable to a public awakening to rebellion against the traditional technical approach.

Hydro's management more and more finds itself in conflict with what the people want, yet because of the wide powers conferred on it as a government-owned utility it can impose its will on municipalities and the general public. The real crunch of the situation lies in Hydro's insistence on practices which are being superseded and improved on in many other places.

The power authority follows the orthodox, and logical, process of determining the ostensibly cheapest means of transporting power from one site to another. But it fails to include in its costs the losses which the transmission line will impose on the land, on possible alternative uses, on the people's enjoyment of their environment. These hidden losses can be very large although they may never show on cost sheets. The cost of avoiding them by utilizing a different route or method of transmission may be much less than the eventual depreciation inflicted on the area.

We have seen Hydro's reasoning employed in the recent Interurban Road controversy, as well as in the dispute over the Quadra-Beckwith site for a substation. A still larger confrontation has arisen on the mainland, where Hydro plans a transmission line along the north side of the Fraser Valley to the consternation of residents and their regional and municipal representatives. The 600-foot swath would run from Ruby Creek to Pitt River and cover 3,500 acres. An alternative proposal was to run the line through provincial parkland and the experimental forest of the University of B.C. north of Haney. Public spokesman want the line taken through wilderness territory, but Hydro objects on the grounds of cost.

Giant smokestacks belching smoke and fumes were, a comparatively short time ago, regarded as the inescapable accompaniments of industrial progress. Now the public sees them as wasteful destroyers of a healthful environment and takes steps to eliminate their objectionable features. Soon the transmission lines for electrical power, both the main cross-country lines and the local distribution facilitities, will also come under public control in response to an enlightened approach to our use of the earth's surface. The physical utilities designed to serve man will not be permitted to dominate and displace him. This will not be a rejection of engineering science, merely the adoption of a better, advanced form.

Who Is Responsible for Logs?

THE STATEMENT BY RE-sources Minister Ray Williston that the government is considering plans for log removal from drift-laden beaches is promising. But until something better is done than has been accomplished by other public agencies in the past, it can remain only promising, nothing more. It will be a significant advance, however, if possible legislation at the next session fixes a degree of responsibility for the ownership of logs — and makes the responsibility stick even when owners cease to want the logs.

Certain protection is given to those to whom the timber belongs when it breaks away from booms. An identifiable log cannot be taken without authority by anyone who wants it. By the time it has lost value, either through age, rock and sand encrustation, or by lodging itself through high tide and storm in an inaccessible place, there appears to be no means by which the owner can be forced to remove it.

A survey of log-choked beaches on the south end of Vancouver Island as in other parts of the coast close to dense population — reveals that the majority of them have been felled commercially. The implication is that they rest unwanted following escape from booms. There are, occasionally, trees uprooted by flood or erosion, with roots attached, in the piles found on beaches, but these are few and far between.

If logs are a nuisance, a hazard to boats, or an impediment to public enjoyment of beaches following escape from their owners, why should the public be required to pay for their removal? Legislation should determine to what degree responsibility can be wedded to ownership. There seems to be no legitimate argument to support the case that escaped logs are private property as long as the private interests want them, but can be disowned so easily when they do not.

Sergeant Pepper Gets Busted

UNITED STATES ELECTIONeering is often mystifying to Canadians used to a lower key of rhetoric and less hysterical pronouncements by candidates for office. But when Vice President Spiro Agnew flies out in all directions supporting Republican candidates in the forthcoming United States Congressional elections, feathers are bound to get ruffled.

And so it was in that bastion of the gambling majority, Las Vegas, when Mr. Agnew singled out some rock groups which he charged with singing "blatant drug-culture propaganda." What the top 40 has to do with United States elections was never made clear by Mr. Agnew. One of the tunes to which the vice-president took exception first appeared three years ago in the Beatles' Sergeant Pepper album. It, and other Beatle albums, had such a salutary effect on the then backsliding British balance of payments that a grateful government awarded the group Orders of the British Empire. Since each of the Beatles is said to be earning about $8 millions in residuals annually, the British government must still be doing very well by the Liverpool lads.

Attempts by Mr. Agnew to discredit the group might lessen United States sales of Beatle gear and the British government frowns on chaps who impede the flow of United States dollars into the hard-pressed British treasury. Thus, Mr. Agnew's statements are fraught with danger for Anglo-American relations. And the spectre of the vice-president of the United States jousting with Sergeant Pepper's Lonely Hearts Club Band adds a new dimension to Don Quixote's battles against the windmills of Molina.

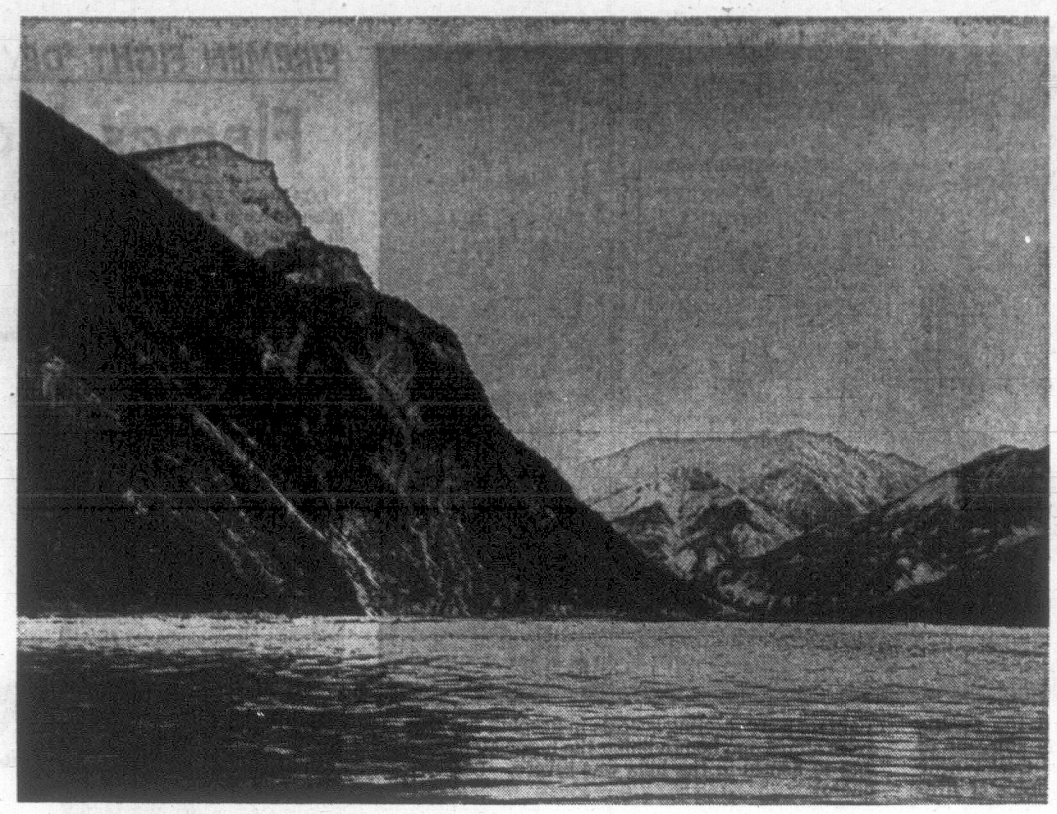

Keele River, Mackenzie Mountains — Northwest Territories

Letters

Contrast

The young people from the University of Victoria who were active in the Shinerama deserve commendation for their efforts on behalf of the victims of cystic-fibrosis. Their public demeanor and positive awareness are in clear contrast to the extreme vulgarity and negativism of the campus paper "The Martlet." While making vague pretensions to intellectual and enlightened journalism the September 1 issue of this paper is riddled with coarseness and obscenity and dedicated to the cause of mediocrity.

The hundreds of fine and decent scholars who walk in the Miles for Millions and participate in the annual Shinerama have their causes and their persons discredited by a university paper masquerading as the voice of Uvic.—R. Groves, 1730 Richardson.

Pen Pal

I am a lonely widow of 46 who has just come to live in Alaska. I do not drink or smoke, am quite shy but am good-looking, healthy and a splendid cook and housekeeper. I am of English and Scotch descent — I hope you will publish my letter so I can get some pen pals from your area. Both men and women about my age are invited to write, but I would welcome letters from anyone.—Mrs. Leetha Burnette, 12 E. 7th St., Juneau, Alaska 99801.

FROM TORONTO — By HAROLD GREER

Diluting the Savings on Prescription Drugs

PARCOST, the Ontario government's answer to the high price of prescription drugs, sounds great. But will it really lower the cost of prescriptions?

Greer

Health Minister Thomas Wells predicted the scheme will effect consumer savings of 10 to 15 per cent in the cost of drugs. This would be a modest enough achievement, considering the markups and profit margins now obtained. But even if PARCOST is modestly successful, it will succeed in spite of itself: Mr. Wells has taken a basically good idea and almost ruined it with concessions to the druggists and the doctors, not to mention an unhealthy dose of good old-fashioned Tory propaganda.

The good idea in PARCOST is the "Comparative Drug Index", a compilation by a blue-ribbon committee of experts headed by Dr. W. T. Clark of the University of Toronto's division of therapeutics which lists drug products of comparable quality according to price, so that doctors and dentists will be able to tell at a glance when writing their prescriptions which is the cheapest product.

Sorely Needed

Nothing like this now exists in the professions and it is sorely needed, because the basic argument of the higher priced drug manufacturers is that their products are better and safer and there has been nobody to say them nay. The fact that no drug can be sold to the public without the approval of the federal government's Food and Drug Directorate has been only so-so protection: the Directorate satisfies itself as to purity of ingredients and so on by analyzing samples submitted by manufacturers seeking approval, but it does very little on-going rechecking after approval and its approval implies no statement that the product is therapeutically effective for the purpose prescribed. Now doctors have the assurance of Dr. Clark's quality control committee that if a product is in the Comparative Drug Index, it meets this requirement. Indeed, some 60 products, some of them well-known, have failed to do so.

Avoids Listing Quality

Even so, the Index carefully avoids stating that the products listed under any particular generic group are of equal quality. The claim made is that they are all of high quality, of "comparable" quality, and they will do the job intended. The layman may conclude this means one is as good as another and there is no reason why the doctor shouldn't prescribe the cheapest — indeed, it is difficult to see what else it could mean. But the Index does not spell it out, which leaves ample room for the high-price drug companies to continue to propagandize the doctors through their promotional literature and "detail men" with claims that their penicillin, for example, is better, and therefore the higher price is justified. Which probably explains why the Index requires "knowledgeable interpretation" and will not be available to the public.

Nor is there any assurance that doctors will consult the Index. It is too big — running to some 150 letter-size pages when completed — to be carried about and is intended as an office item. Mr. Wells said that patients are becoming more sophisticated and they can ask the doctor to consult it before he makes out the prescription: it is hardly a thought which fits with the common conception of medical practice. The government could have assured the use of the Index by enlisting members of the profession as "participating physicians", as it has done with the pharmacists, but that would have smacked of government regulation and interference with the right of the physician to prescribe as he pleases.

A "participating pharmacy" is one that agrees — by contract with the Ontario Pharmacists' Association, not with the government — to fill prescriptions at the prices listed in the Index, plus a maximum $2.00 dispensing fee. In return, it gets a Decal window insignia identifying it as a PARCOST ("prescriptions at reasonable cost") pharmacy, plus the value of a government advertising program.

Cheaper Prescriptions?

The hitch here, in respect of cheaper prescriptions, is that $2.00 is 15 cents more than the current average cost of dispensing a prescription, which statistics gathered by the Pharmacists Association itself show to be $1.85. Mr. Wells' contention, supported by spokesmen for the Association, is that this is neither here nor there in view of the savings which become possible when physicians start prescribing the cheaper-priced drugs. But this is true of only the expensive prescriptions, which form only a small percentage of sales; the average price of a prescription, according to the Canadian Pharmaceutical Journal, appears to be less than $4.00 and in this range there is not much difference in product cost. So for the great majority of prescriptions they fill, pharmacists will be making more money and consumers will be paying more.

Indeed, the arrival at a $2.00 professional dispensing fee represents a great victory for the Pharmacists' Association, which has been trying for years to get druggists to realize that, according to some rather curious accounting arguments, they are losing money on the lower-cost drugs by using a mark-up system rather than a flat professional fee of $2.00.

Seems Strange

Under the circumstances, it may seem strange that only about half of the province's pharmacies have signed up so far as participants in PARCOST. The reason is two-fold: the discount drug stores are still not sure they can't sell cheaper than PARCOST prices, and many druggists have been incensed by the government's proposed advertising program, which leaves the impression, not incorrectly perhaps but rather stupidly, that druggists are the cause of high drug prices. The advertising is being hurriedly rewritten.

The greatest short-fall in PARCOST, however, is that the Pharmacy Act is not being changed (as has geen done in Alberta) to permit pharmacists to substitute one product for another unless the doctor prescribes no substitution. This would allow the druggist to select a lower-priced product from the Index if the doctor has not prescribed generically or has not consulted the Index.

FROM UNITED NATIONS, N.Y. — By WILLIAM R. FRYE

A Nixon Visit to Tito to Nudge the Kremlin

PRESIDENT Nixon sets out tomorrow on a quick, multi-purpose trip to Europe, expecting that sometime within the following 30 days, he will sit down at the summit with Premier Alexei Kosygin of the Soviet Union. The two events are, of course, inter-related. Summitry with the allies has frequently preceded summitry with the adversary, and has contributed meaningfully to preparations for it.

Frye

Moreover, Nixon's trip includes a stop in Yugoslavia to see Marshal Josip Broz Tito, the maverick Communist who has been in and out of Moscow's good graces for the past 25 years. This, too, is — in its way — a preparation for Soviet-American summitry.

It contributes to American bargaining power at the summit. Like Nixon's visit to Romania in August, 1969, it reminds the Kremlin that American influence can still be projected behind the Iron Curtain if Soviet influence is unhelpfully projected outside it.

The Romanian visit last year elicited sharp grumbling from the Kremlin, and was followed by a period in which the Russians appeared to co-operate in several important fields, notably the limitation of nuclear-weapon delivery systems (the SALT talks) and the Middle East.

Soviet Influence

In recent weeks, however, Soviet influence in the Mideast has been distinctly less than helpful.

The full story of Egypt's missile deployment has yet to surface; but at the very least the Kremlin exercised no effective restraint on Egypt. The presumption must be, and is, that Moscow either acquiesced or connived in Cairo's violation of the standstill ceasefire.

Again, in the Jordanian upheaval, the Soviet Union has done less to help than the West believes it could have done. No one knows just how much real influence Moscow possesses in Syria. But what influence there is has at best been exerted only belatedly in the direction of restraint.

It is, therefore, highly important that President Nixon should be giving the Russians occasion to pause and reconsider. An era of East-West detente cannot be based on one-sided co-operation, nor on fitful contributions to a more peaceful world which subsequently are negated by self-serving manoeuvres.

What the West wants of Moscow in the Middle East is a consistent policy aimed at co-existence of Soviet and Western influence in conditions of stability and peace. To that end, it would be in the interest of both great powers that the Palestinian guerrillas should be brought under control.

For a time, the Russians seemed to recognize this fact. But their policies and actions did not spring consistently from that premise.

The truth is that, with the Arab world profoundly and virulently divided, the Kremlin sought to work both sides of the street, cultivating alike the extremists and the moderates, the pro-Palestinians and the pro-Husseinists, the pro-Chinese and the pro-Westerners. This is quite a trick, and the effort has contributed to the general confusion.

There is no opportunity (or inclination) for the West to reply in kind in Europe. But the West is not without leverage.

The Russians have shown themselves highly sensitive to American bridge-building in Eastern Europe. The Kremlin still feels insecure there, and jealous of its control.

Yugoslavia has been a leading exponent of resistence to Soviet control. For Nixon to visit Yugoslavia will be for him to embrace and strengthen the spirit of independence.

It will be to imply a friendly Western haven for any new mavericks who succeed in breaking away. To a limited extent, it will encourage such breakaway efforts.

This runs directly counter to the tendency of the West German ostpolitik, which implies acceptance of a Soviet sphere of influence in Eastern Europe. It is a warning that the ostpolitik is not a free gift which Moscow can accept without full reciprocation.

In the semaphore by which diplomacy often is conducted, Nixon is signalling that if Moscow wishes co-existence, it can have it both in the Soviet sphere and outside that area. If, however, Moscow wants a contest for influence, that contest will be waged in both arenas.

Policy Testing Grounds

Nor is the Middle East the only testing ground of Soviet policy. Berlin will soon be on the front burner. Vietnam is highly relevant. The SALT talks resume in November.

In the last analysis, what the Soviet Union really wants is a quiet European front so that it can devote its full attention to the quarrel with China. Throughout modern history, Russians have sought to avoid a two-front war.

A quiet European front is a commodity of such value to Moscow that the West can reasonably expect a price to be paid. If it is not paid, Washington can do more than merely imply overtures to Eastern Europe. It can do the one thing the Russians fear most: it can seek a rapproachement with Russia's great enemy, China.

That would presuppose receptivity in Peking. But of late, there have been hints that receptivity may not forever be withheld.

(Copyright, William R. Frye, 1970)

Nature Rambles

By FREEMAN KING

The old leaves of the cottonwood close to the road where the Fish and Game Club quarters stand by the Goldstream salt marshes, have turned to silver underneath. Already, sharply-pointed new buds have formed on the twigs and, pinched between thumb and finger, release a pleasant fragrance.

Nearby the rose bushes are covered with their yellow-red hips — a plentiful supply for those who wish to collect them for rose hip jelly or tea. The hips are full of vitamin C and can be carefully picked to avoid hurting the plant.

As a visitor wanders off the road to the open flats, he may see the seedpods of the pigweed, formed in clusters like nutlets with tiny spikes. In the area, a keen eye can locate orb-like spiders, which seem to change color to fit into their surroundings, where they build webs strong enough to hold a grasshopper.

Crickets will scatter from the path of the visitor, along with grasshoppers which also blend their coloring into the shades of the immediate environment.

An abundance of glasswort grows here — a plant which though inclined to saltiness can make a tasty addition to a salad. Frequently attached to the glasswort will be found the clasping yellow runners of the doddar, a parasite on the larger growth.

Among the tangle of growth there can be found the leaves of the marsh plantain, now devoid of the tall seed spike, and usuable, also, as an ingredient in salads.

Small, dark mud crabs can frequently be found in the brackish tidal pools and, occasionally where there are rocks, a native oyster that survives in the partially fresh water.

Also in the area are the bodies of a little blue jellyfish brought in on the tide and left to perish, without food, on the ebb.

Bird-watchers may sometimes enjoy a fine view of a pair of bald eagles soaring over the top of Mt. Finlayson from their nest up the inlet by McKenzie Bay, and frequently see and hear ravens protesting the invasion of their territory.

In the rose bush thickets, Savannah sparrows flit, and beside the stream the dipper can frequently be seen.

A visitor, looking up the steep hillsides can note the form in which the ice of long ago scored the rocks differently on either side of the inlet.

Let's Demand Equal Time For Reality

By NICHOLAS VON HOFFMAN

The measure of the American ruling elite's worry over the growing contempt for things once held sacred isn't Spiro Agnew, who's only good for speaking to the saved. Where you can really see how jittery the boys are getting is TV. A number of the new fall shows represent a major propaganda effort to get the kiddies back to believing discredited truths.

First off NBC is giving us "The Senators" as part of the infinitely revolving "Bold Ones" trilogy. The object is to make you believe that real senators are like the nice Kennedyesque Hal Holbrook, the actor who plays the clean-cut, slightly literate chap who walks around with an expression on his face which is meant to convey he's absorbed with thoughts about Abraham Lincoln and his immortal soul.

Real Senators

What kind of program will NBC put on when one of its transmission towers is blown up by a kid who went through junior high believing that's what real senators are like until he meets up with a Russell Long or a George Murphy or a Robert Dole?

More mendacious because it's more convincing to people who don't know the score is CBS' "The Storefront Lawyers," a legal mod squad which works for a fat-cat law firm with such a bleeding heart that they rent a storefront office in a poor district where the three young and glamorous vindicators of justice dispense free legal services to the poor.

The point here for the tender and gullible is that our social mechanisms will work and that, "the only thing confrontation ever led to was polarization," as one of the lawyers remarks in the show's opening scene.

In fact it's only on television that rich law firms give anything away, and even there CBS' storefront office is located in the only slum in America where three mod, mod barristers can park their new, red, imported convertible car. See how easy it is to make the system work, if you'll only believe in it? We even supply the parking.

'Deserving Poor'

In the first instalment an old man shoots a millionaire because he says the millionaire stole his house. He is depicted as a member of the deserving poor, having been a hard working, devoted husband all his life whose only mistake was to sign up for a roofing job with a crooked company which sells his note to another crooked company, which passes it on to still another.

All these small, crooked companies owned by the murdered man and his brother-in-law, who is put on the stand and told by one of our mod-ish crusaders, "You are on trial here . . . you are publicly exposed as a liar, a thief and a cheat." So CBS is suggesting that all young'uns with righteous urges be good and get law degrees where they can use the courts to vindicate the weak and exploited.

Took Safest Way

Since the show is shot with the techniques of cinematographic realism, it looks very convincing. How is the viewer to know that no judge in America would let such things happen in his courtroom? The system that CBS is inviting its viewers to support and enlist in doesn't exist. The legal system is designed to prevent what CBS presented from happening.

This is the classic recurring difficulty that lawyers who defend the poor come against; nine times out of ten the underlying questions of social and economic justice are inadmissable.

When CBS decided to use a housing issue for the plot of its first instalment there were a number of ways open to do it. It took the safest and most reactionary one by concentrating on a repair fraud case. Instead, the network might have chosen a black client who lost his house through a sales contract. This is the more frequent and serious problem for poor people, especially blacks.

People who can't get up the money for a down payment buy houses under the sales contract arrangement, which permits an owner to evict a buyer if he misses one payment. It doesn't matter that the buyer may have met every instalment for 12 years, if he misses once, he's out without a cent of equity money.

The real storefront lawyers with real parking problems are trying to fight this in the courts, and if they ultimately win, they will have accomplished a serious measure of social change.

That's not what CBS wants. Which is okay, too. Why should CBS with its money want any kind of social change?

NBC's "Nancy" is less insidious. The 1954-type situation comedy is built on a princess and pauper theme; the daughter of the president of the United States and a veterinarian. At first this suprising choice of profession for the hero is mystifying, but then it becomes clear. The intention is to associate the White House with everything that's warm and cuddly. Instead of aircraft carriers, high taxes, Black Panthers, when we think of the White House we're to imagine baby lambs, puppies, and tiny, weeny little kitty cats.

The real unmarried White House daughter vanishes and is replaced by a sweet, two-legged Bambi who plants sapling trees and loves her real and stuffed animals as well as all the glutzes at the country club.

All Disappears

The real everything disappears in this program, the real city, the real suburbs and we're given WASP small-town America circa 1938, with our hero saying, "My family founded this town," and Bambi replies, "It must be wonderful to have roots like this I've never really had a home. My father (that's the president) was in the diplomatic service."

If the networks are going to propagandize this way, there ought to be equal time for reality. In Bambi's case, the results aren't likely to be serious. Anybody who accepts that view of the White House will coast through life undisturbed by truth in any form, but this isn't so for the first two programs.

Here the documentary form, the techniques of realism, invite you to believe that what you are seeing is a fair representation of reality, when it's a hoax.

It will work on some people who'll accept it because they're politically motivated to accept it; it may work for a while on junior high schoolers, but then they'll hit the age when they lose interest in TV watching and begin to get their information through alternate media.

We've seen enough of that in the last decade with pot, politics and race so that we — the networks, too — should be forewarned as to the unpredictable, and possibly explosive disillusionment which comes when young people realize they've been deceived.

(The Washington Post)

'NANCY' AND BEAU
. . . cudly in the White House

THE GOOD LIFE JUST FOR SOME

The UBYSSEY
The Editorial

How can you lose several hundred high school graduates? Somehow the B.C. educational system managed to do it.

The increase in registration at UBC this year is the huge quantity of 80 students. The adminstration says it is deliberately keeping registration from climbing at UBC in order to relieve the already overcrowded conditions.

That's all very nice for those of us who are already here, but what happens to everyone else?

Despite what anyone says, they can't go to SFU and the University of Victoria, which will now face even worse overcrowding and will probably limit enrolment the same way UBC has done.

The regional colleges, most of which are still operating out of high school basements and under high school conditions of education, are not to be taken seriously as an alternative to university.

What it all boils down to is large numbers of qualified students being denied access to higher education, such as it is.

In all probability, those short-changed will be those from lower-income families, the same people who already have limited access to university.

Surveys last year showed that UBC was an overwhelmingly middle-class institution. The majority of the taxpayers who support it know their children will never get here.

Not a pleasant situation in a province that supposedly offers the good life for all, and now the university has decided to make things worse.

THIS IS SOUTHEAST ASIA—7

Magic Beating Out Marx

By DENNIS BLOODWORTH

The Chinese Communists have repeatedly admitted that the supernatural has been among their most stubborn ideological foes. Most people in the East are poor and ignorant, and therefore cling to the habits and superstitions of their venerated ancestors.

In Laos 17 out of 20 cannot write. In Filipino villages only five men in every thousand buy a newspaper.

Dress may deceive in such matters. A smartly turned-out Lao, sipping his Scotch in the bar of the Georges Cinq in Paris, may be observed with some surprise to be wearing several frayed and rather soiled threads of cotton around his wrist in place of the platinum watch one might expect. They keep his 32 souls inside his body and out of mischief.

Last of a Series

It was not until 1960 that the first Dyak from the longhouses of Sarawak began to study modern medicine. He had been introduced to this strange science when a visiting English missionary had given him a dose of castor oil seven years before. His regular family doctor had been a bomoh, whose stock remedy was to paint his face and chant ferocious incantations.

The Malay bomoh is a versatile fellow who, like Lloyds of London, will insure you against anything. In Malaysia the general practitioner will undertake to locate missing corpses, drive off ghosts, heal the sick, supply love potions, put spells on a customer's enemy, and much else besides. To him the supernatural and natural are all one, and he shows it in his contempt for both, to which headlines in the English language Press bear witness — "School Ghosts Told: Keep Off Students," one before me reads, and another: "Spirit in Tree Served Quit Notice."

Bomohs have been involved in crimes from confidence tricks to robbing the Treasury, but their real speciality is rape. In 1969 the Malaysian Education Minister specifically advocated sex lessons in school to protect pupils because "we have all heard of those bomohs and religious teachers who have been brought to court for molesting girls."

Our Malaysian medium took away and violated a 15-year-old after telling her mother that he was going to perform a ritual which would remove eight lethal needles hidden in her body, and an 18-year-old wife was ravished on a beach by a bomoh who assured her that this treatment would "cure her husband's stomach-ache."

▣

Another told his victim that he had to see a mole under her left breast in order to forecast her future, and a third raped three 15-year-old schoolgirls who were under the impression he was making sure they passed their examinations.

Not all bomohs are bad, however. The magical healers of Indonesia and Malaysia are often careful herbalists who will charge no fee for their services — they were, incidentally, the first to use quinine as a cure for malaria.

Today bomohs in the backwoods of Central Malaya are being given a smattering of Western medicine and a compendium of pills to increase their powers. Many of them are turning towards antibiotics rather than arrowroot plucked by the light of a gibbous moon.

Still, in 1968, an opposition MP tabled a written question in the Malaysian Parliament asking the government if it would appoint a national bomoh, and also seek the services of other reliable witch doctors to stop the annual floods in the peninsula. There was nothing odd about his suggestion.

When the King of Malaysia (they are elected every five years) paid a State visit to Sabah a 70-year-old bomoh was flown over from Kuala Lumpur to keep the sun shining, for it had been raining steadily for about a month in North Borneo. His timing was perfect. Everywhere His Majesty went, the weather smiled upon him, but within 48 hours of his departure storms were lashing the streets of the state capital.

Among educated Malaysians to whom Oxford, Cambridge, or the Middle Temple are intellectual homes, and whose tastes run to Jaguar cars, the stock market and golf, far more than would care to admit call in the family witch doctor to cure suffering — or sometimes to inflict it on others.

Politicians hire bomohs as they hire bodyguards — to protect them against the bomohs of their opponents. An attempt to liquidate President Suharto of Indonesia in mid-1968 was ascribed to a witch in the pay of the equivocal ex-Foreign Minister, Dr. Subandrio. Sihanouk consults soothsayers, and so did Sukarno.

▣

Numerology and astrology wield an incalculable influence over public events throughout South-East Asia, where even house numbers may be chosen for luck rather than location, and do not always follow each other consecutively. When Sukarno set 270 experts the task of drawing up a National Overall Development Plan he was not so much concerned with the content of its 5,000 pages as with its form: it has to be divided into 17 volumes, eight parts, and 1,945 clauses, because Indonesia had declared independence from the Dutch on August 17th, 1945.

It is now possible to graduate in astrology in Thailand after a four-year course, and it is certainly desirable that this occupation, which regulates the very tempo of life, should be confided to the hands of properly qualified experts and not left, like politics and government, to a haphazard collection of amateurs.

Many believe that Mrs. Bandaranaike lost the general elections in Ceylon in 1965 because her astrologers goofed over the choice of polling day. In 1968 the King of Laos was advised to open the country's new radio station — a gift of the British under the Colombo Plan — on the first of August. At the last moment it was discovered that astrologers had been using the wrong calendar, and the inauguration had to be switched to the following day.

Does Prince Boun Oum promise democracy as the antidote for Communism? No one cares. For a Lao villager who knows that there are sixteen hours in the day and the world is flat the most powerful antidote for Communism is not democracy but Boun Oum's magical amulet, which enables the prince to become invisible at will in spite of his aristocratic corpulence.

The ease with which magic can beat Marx in the myth-laden lands of South-East Asia must never be underestimated.

Copyright (C) 1970 Dennis Bloodworth. From the book "An Eye For The Dragon: Southeast Asia observed, 1954-1970." Published by Secker & Warburg Ltd.

Collision Looming Over Trade

By ANTHONY WESTELL

OTTAWA — Buried in the back of the Economic Council of Canada's annual review, published this week, is a brief chapter with an explosive political message.

At a time of rising Canadian nationalism, the Council surveys the changing patterns of world trade in the Seventies and leaves the reader to conclude that in grim fact we are likely to be driven into closer ties with the United States.

★ ★ ★

While there is growing concern about the penetration of Canada by foreign capital, the Council looks at the extraordinary growth of multinational business corporations and suggests that if we do not want to play their game, they may simply move their resources elsewhere—leaving Canada as an economic backwater.

Thus the Council indicates in its apalysis of commercial policy problems that economic forces are moving toward a collision with political promises.

★ ★ ★

While the spokesmen of all parties are emphasizing Canadian independence, world pressures are forcing us toward greater dependence on the United States.

The key to the Council's forecast of trade patterns is its expectations that Britain and some other countries will join the European Common Market during the Seventies, forcing world-wide economic adjustment.

Canada is already about the only advanced industrial country without free access to consumer market of 100 million, the Council notes, and it says: "There is the more fundamental issue of how Canada will respond to the 'new generation' of big industrial markets, big international firms, and the acceleration of technological change. Access to a large market for industrial products will undoubtedly be even more important in the future than it has been in the past."

The Council sees three ways in which world commercial policy may develop:

Western countries may decide to resume the pattern of 1947-67 when there was a gradual reduction of tariffs and trade barriers. This move toward free trade, if it happens, would be a "minimum condition" for Canada's continued economic health;

The United States and the European Common Market may get together in a new Kennedy-Round of major tariff cuts, which would open doors to Canadian goods; but there is wide pessimism about this possibility of progress.

★ ★ ★

Or there may be a turn toward protectionist policies on both sides of the Atlantic — probably forcing Canada to seek special arrangements with the United States.

Reading this analysis in the light of rising protectionist propaganda in Washington, the conclusion is unavoidable that the third course is most likely, and that there is a real danger Canada will have to pay for markets in the United States.

The Council examines the different ways in which Canada may be able to get better access to the vast U.S. market.

Many economists believe that free trade with the United States would benefit Canada, it says. But this would also have far reaching political, social and cultural implications.

It would be better, therefore, if Canada could participate in some larger free-trade area in which it would not be alone with the mighty United States. But there are serious questions, warns the Council, whether this is now practicable.

★ ★ ★

This leaves the Council toying with the idea of special trade agreements with the United States to create continental markets for some industries on the lines of the present auto pact, defence-production sharing and regulation of oil sales.

The Council notes that there is already talk of a continental energy market, but it warns if Canada seeks special deals, "the United States might want to broaden the arrangements to include industries and products of special interest to them."

The Council is not enthusiastic about asking Washington for special access to the U.S. market, but it has no doubt that it would be unavoidable in some circumstances: "If the United States were ever to adopt significantly more protective measures adversely affecting the Canadian economy, we believe that it would be essential for Canada, in its own interests, to press for special exemption on the basis of the high degree of economic interdependence between the two countries. This would be analogous to the exemption sought by Canada when the United States imposed controls on capital exports in the 1960s."

★ ★ ★

The Council is less frank but just as bleak in a brief section on the impact of the multi-national corporation.

It quotes one of its own background studies to make the startling forecast that these international businesses may account for half of the entire output of the free world by 1990.

The multi-national giants have a significant advantage, says the Council, because they can combine plentiful capital, competent management, professional skills and advanced technology, and can move these resources to the most economic locations.

★ ★ ★

One of the questions for Canada, warns the Council, is how to make these corporations serve Canadian goals "when their future development and even their present activities can perhaps be readily shifted elsewhere."

As can be seen, this Council commentary on world trends manages to step on almost every nationalist toe.

AIR CANADA
PACIFIC WESTERN AIRLINES

SPECIAL ANNOUNCEMENT
MONDAY, SEPTEMBER 28th

Air Canada and Pacific Western Airlines
BOTH OPERATING FLIGHTS BETWEEN
VICTORIA and VANCOUVER

All Victoria-Seattle Flights will be operated by PWA

Combined Air Canada - Pacific Western Schedules Effective Sept. 28

	FLT.	101 AC	690 PWA	103 AC	117 AC	692 PWA	105 AC	688 PWA	107 AC	696 PWA	111 AC	115 AC
Dep. Vancouver		0615	0800	0935	1050	1200	1240	1600	1620	1845	2210	2305
Arr. Victoria		0640	0825	1000	1115	1225	1305	1625	1645	1910	2235	2330
Dep. Victoria			0845	----	----	1245	----	----	----	1930	----	----
Arr. Seattle			0920	----	----	1320	----	----	----	2005	----	----
	FLT.	100 AC	102 AC	104 AC	691 PWA	106 AC	693 PWA	689 PWA	108 AC	116 AC	697 PWA	112 AC
Dep. Seattle			----	----	1000	----	1400	----	----	----	2045	----
Arr. Victoria			----	----	1035	----	1435	----	----	----	2120	----
Dep. Vancouver		0705	0810	1025	1100	1330	1500	1645	1710	1820	2145	2300
Arr. Victoria		0730	0835	1050	1125	1355	1525	1710	1735	1845	2210	2325

NOTE: All Air Canada Flights are 100 Series
All PWA Flights are 600 Series

Also Starting Monday, September 28th
NON-STOP VICTORIA-CALGARY DAILY SERVICE

Dep. VICTORIA	1145 flt. 150	Dep. CALGARY	1540 flt. 151
Arr. CALGARY	1340	Arr. VICTORIA	1745

FOR AIR CANADA RESERVATIONS - CALL 382-9242
FOR PWA RESERVATIONS - CALL 388-5191

Consumer Debt Shows Increase

OTTAWA (CP) — Canadian consumers increased their debt to banks, stores and finance companies by less than six cents on the dollar in the year to midsummer, although the pace of borrowing picked up sharply in July.

By contrast, consumer credit had expanded between the summers of 1968 and 1969 at a rate of about 17 cents on the dollar.

About one-fifth of the growth during the most recent 12-month stretch took place in July alone.

Figures published Friday by Dominion Bureau of Statistics show that the expansion of consumer credit in the year to the end of July came through personal bank loans, borrowing on life-insurance policies and individual loans of $1,500 or more from finance and loan companies.

Debts for purchases of family cars declined. So did small cash borrowings from loan companies. Credit for furniture and appliances was unchanged.

The consumer debt in all categories *tallied* monthly, which makes up about four-fifths of all such debt in Canada, amounted to $8,875 million at the end of July.

That was an increase of 5.7 per cent from the $8,400 million at the end of July, 1969, but it was up by more than one per cent in the month of July alone from $8,778 million in June. A year earlier, the total debt held steady in July.

Fasteller Service Adopted

A leading Canadian bank's solution to the noon-hour wicket jam reached Victoria this week and was being eyed by other branches eager to speed up the flow of customers at peak banking hours.

Fasteller Service, marked by a green carpet and roped off with a gold cord, was instituted by the Douglas and Pandora branch of the Royal Bank of Canada.

So simple it should have been conceived years ago, the idea merely separates the wicket area from the waiting area, with all persons wishing a teller's services queuing in a single line along the green carpet.

As quickly as one customer leaves any of the open wickets, the person at the head of the line moves into his place. At no time does the one being served have anyone breathing down his neck.

And best of all, the persons waiting get served at the fastest moving wickets.

Those customarily prone to picking the *shortest* queus (invariably the slowest moving) are thus saved the agony of making the wrong choice.

Buying Spree Marks Week on Wall Street

NEW YORK (AP) — Moments before the closing bell in last Thursday's session, a cheer went up from some 2,000 men on the floor of the New York Stock Exchange.

They had good reason to cheer: turnover that day soared to 21,340,000 shares — second only to the 21,350,000 shares traded June 13, 1968.

The swollen volume that session plus a turnover Friday of 20,470,000 shares — the fifth highest volume in exchange history — provided fresh evidence that investors have shaken off the despair that gripped them after the market's 18-month decline.

"Before August, no matter how good news was, it wouldn't lift the market," commented John Smith, analyst for Fahnestock and Co. "Now it's the other way around."

Thursday, encouraging news from the Middle East, and a labor department report of progress in the fight against inflation combined to lift the industrial average almost five points.

Investors went on a buying spree, purchasing particularly many of the so-called glamor issues that had suffered such a beating last spring. Institutions — mutual funds, pension funds, banks and insurance companies — waded deeply into the market. The result of all this activity, of course, was a breathtaking volume of 21,340,000 shares.

Friday's modest gain in stock prices, well reflected in a 2½-point gain in the industrial average, was attributed primarily to news that opposing forces in the Jordanian war had reached a ceasefire agreement.

Of the 1,774 issues traded on the New York Stock Exchange this week, 1,128 advanced while 519 declined. New lows were touched by 98 issues and highs by 20.

Big board volume this week rose to 83,420,550 shares from 65,274,270 shares the previous week.

During the week, the Dow Jones average of 30 industrials rose 3.28 points to 761.77. The Associated Press 60-stock average advanced 2.5 to 257.1. Standard and Poor's 500-stock index climbed 1.35 to 83.97 while the New York Stock Exchange index of some 1,200 common stocks rose 0.78 to 22.26.

The American Stock Exchange index advanced .49 to 22.34.

Of the week's 20 most-active issues on the New York Stock Exchange, 15 advanced, four declined and one was unchanged.

WEEK'S RANGE AT VANCOUVER

FOR WEEK ENDING SEPT. 25

Supplied by The Vancouver Stock Exchange

INDUSTRIALS

Stock	Vol	High	Low	Close	Ch'ge
Alcan Alum	1200	2250	2237	2237½	
Ath Col	1200	240	230	230	—10
Austin Inv	800	45	45	45	+05
Auto Mar par	400	200	200	200	
Balco	1050	600	590	600	+30
Bell	75	4387	4387	4387	
Betrust pr	5	3400	3400	3400	
Block Bros	18275	375	340	345	—35
Do wts A	100	650	650	650	
BC Sugar	2914	1550	1537	1537	
Burrd Dydk	300	440	425	440	
Can Allied	200	600	575	575	
Cdn Javelin	800	1150	1100	1150	—62½
Capt Int	3150	390	380	380	—30
City Savings	120	750	750	750	
Comineo	100	2100	2100	2100	—62½
Cor Crd Pr	5300	155	150	150	
Crestwood	700	230	225	235	—25
Cunningham	700	1050	1050	1050	
Dawson Dev	1150	525	500	500	
Dog n Suds	400	100	100	100	
Doman	2250	525	475	525	
Driver Dev	54200	55	42	54	+09
Eagle Ind	100	390	390	390	
EDP Indus	1075	185	170	175	
Do pr	500	600	600	600	
Field	6050	800	750	800	
Finning Tr	370	837	812	837	
Gt Nat Land	2900	85	80	85	
Grt Pac Ind	1100	340	320	320	—10
Grouse Mt.	5931	180	150	150	—20
Growers A	700	325	230	325	
Do B	1000	295	280	280	
H Harvey	500	250	235	250	
Home A	500	2125	1950	2125	
H Stein	700	380	345	345	
Hys Canada	200	275	275	275	
Imp Oil	600	1800	1787	1800	
Inland N G	4300	1050	1050	1050	
Integ Wood	21600	325	245	335	+85
Inter Brew	650	445	445	445	—05
Intl Hydro	3800	110	100	105	—05
Inter Land	200	415	410	410	
Intl Util	100	3000	3000	3000	
Interplex	3000	55	50	50	
Ionarc	9400	225	200	200	—25
Johnston	300	712½	700	712½	
Do pr	50	950	950	950	
Kaiser Res	2200	1150	1075	1125	—25
Key Indus	2200	34	32	33	+01
Keystone	1700	425	390	400	
Lancer	2200	180	170	170	—10
Madill	100	675	675	675	+50
Magnadyne	300	180	180	180	
Massey-Fer	100	36⅞	36⅞	36⅞	+12½
Mellon Real	1000	115	110	110	—05
Micro Graph	7400	40	25	35	—15
Mohawk pfd	100	300	300	300	
Nat Nur Hom	525	180	180	180	
Do wts	50	50	50	50	
Neonex	2750	405	380	405	+15
Nth Cen Gas	1400	1437	1437	1437½	
NWL Finan	13178	395	325	355	+30
Ocean Cem	600	1850	1825	1850	
Okan Helicop	300	310	310	310	
Do wts	1000	115	100	115	
Pace	5000	115	105	105	—05
Pacific Ent	1000	130	120	120	
Pac N Gas	375	310	305	310	
Do pr	350	1625	1600	1600	—100
Pac Pete	100	2925	2925	2925	
PWA	2235	800	725	800	+62½
Portcomm	1110	75	75	75	
Potter Dist	974	460	440	440	
Q Brdcast A	210	575	550	575	+50
Sandwell	100	762½	762½	762½	
Saratoga	900	390	390	390	
Shell Oil	5000	3000	3000	3000	
Sun A	125	3025	3000	3025	+25
Tokar	10725	250	230	230	—20
T Cda Glass	200	390	385	390	
Tr Cda Pipe	600	2950	2950	2950	
United Prov	1300	105	105	105	+05
Wall Redek	1310	330	325	330	+05
Wardair	10425	105	90	90	—10
Warner B	550	275	250	270	
Weldwood	100	1525	1525	1525	
W Brdcast p	100	2225	2225	2225	
W Herit wts	1000	80	75	80	
W Realty	2600	390	365	365	—30
Whonnock	1700	950	825	950	
Wosks	325	525	512½	525	+12½

Total industrials: 248,267.

MINES

Adanac	95350	310	275	290	+15
Adera	30400	43	40½	40½	—03½
Ajax	1600	11	11	11	
Alice Lke	9800	33	30	32	—02
Alwin	11450	101	96	100	—01
Anuk	16700	24	23	23	
Ardo M	17000	38	36	38	+01
Arlington	7700	26	25	26	—01
Arctic	21200	22½	21	21	
Atlas	18000	90	81	85	—05
Avino	6750	115	102	110	
Bathurst	112050	61	51	52	
Beaumont	46400	21½	18	18	—03
Benson	16000	21	20	20	—01
Beth Cop	400	1625	1525	1525	
Black Gnt	14000	85	75	75	
Blue Gulch	15000	20	17	20	+04
Blue Star	13000	08	07	07½	
Bornite	36700	16	15	15	—01
Boswell	17400	42	35	35	—07
Boundary	22500	52	46	46	—05
Brameda	17114	350	320	330	—20
Brenda	11985	1100	1012	1025	—62½
Brenmac	107250	54	46	47	—06
Brettland	6500	55	51	51	
Brycon	19100	60	50	55	
Buchanan	1000	10	10	10	
Buval Ex	44000	31	28	30	
Calico	15000	16	14	14	
Calta	24000	47	40	47	+06
Cambridge	1000	38	38	38	
Cdn Barr	207500	60	42	60	+11
Canol	1000	28	27	27	
Capri	4000	38	38	38	
Car Bell	5000	45	42	45	—06
Car Gold	17900	139	127	130	
Casc Moly	14500	68	51	51	—19
Cass Asb	100	2225	2225	2225	
Cass Cons	9500	18	17	17	
Casino	46200	147	136	136	+05
Chataway	12000	30	26	26	—04
Churchill	12050	250	230	236	—04
Coast Cpr	400	525	525	525	+10
Coast Silvr	37400	26	23	24	—02
Coin Canyon	1123	29	27	27	
Coleman B	920	360	350	350	—10
Columb Rvr	2800	46	43	46	+08
C Ad Astra	22550	15	13	15	
Cons Gem	6750	12	10	12	
C Skeena	21350	34	33	34	—01
C Vantor	20420	18	16	16	—02
C Cinch	4500	18	16	17	—00½
C McKinney	3200	11	11	11	
C Potash	5600	08	05½	08	+02
Cpr Giant	55500	27	22	23	+02
Cpr Ridge	9800	48	46	46	
Cor Gulf	500	35	35	35	
Coronet	31510	40	37	40	+02
Crownex	32450	49½	44	49½	+05½
Croyden	102900	36	35	36	+01
Cumont	3000	40	40	40	+01
Davis Keay	6220	320	300	305	—05
Dolly Var	20200	54	51	52	
Dundee	52000	36	31	32	—01½
Dusty Mac	13700	46	35	41	+13
Dynasty	500	675	660	660	—40
Earlcrest	2500	09	09	09	
Early Bird	83100	52	47	48	—08
Endako	800	1400	1387	1400	+12½
Enex	4500	35	35	35	
Falaise	76400	42	40	49½	+02½
Flagstone	1500	23	23	23	
Fortune Ch	33400	48	45	48	
Frontier Ex	5500	48	45	48	
General Res	2500	09	09	09	
Giant Ex	8150	27	25	25	
Giant Masc	2200	290	282	285	—05
Gibraltar	19750	405	390	400	
Gradore	2000	10	08	08	
Granduc	100	795	785	795	
Grt N Pte	154500	52	45	47	—03
Gunn Mines	24800	48	41	44	—01
Hart Rvr	4900	26½	25	26	
Heame	4500	28	27	28	—02
High Chief	23500	20	17	18	
Highmont	12000	300	290	295	—05
Highpoint	2500	12	11	11	
Hogan	6100	25	25	25	
Homestake	3800	09	08	09	+01
Hud Bay M	16300	15	13	13½	
Int Tech	26425	75	65	68	—04
Iskut	2000	21	20	21	
Jason Ex	409600	46	27	45½	+15½
Jaye Ex	19000	08	07	08	+01
Int Pr Silvr	6100	23	21	21	—02
Jersey	2000	14	14	14	
Jericho	7500	10	08½	08½	
Kalco	13000	31	26	31	+05
Kamad	14600	74	65	67	—05
Kamloops	4000	13	10	10	
Kelly Lke	1820	23	22½	23	+02
Kopan	33083	09	08	08½	—01
Lk Byrhse	58291	19	17	17	—02
Largo	51400	56	51	51	—04
Laura	35500	25	23	23	—01
Ldn Pride	8000	18	18	18	
Lornex	2200	850	800	850	+50
Madrona	11200	36	33	34	+01
Magmum	7790	130	120	130	—10
Mariner	272750	45	39	43½	+03
Marshall	1500	16	16	16	
Mercury Ex	16500	13	14	14	—02
Mid West	1600	09	08	09	+01
Mtl Mtn M	6300	36	33	33	—04
Minex	5000	21	18	19	—02
Molymine	32700	20	18	19	—04
Mt Wash	4000	15	13	15	+01
Nadina	4400	195	175	184	+09
Nat Nickel	47254	71	49	69	+22
Native	8000	17	14	14	
New Cinch	12000	23½	21	23	
N Cronin	5000	08	08	08	+02
New Imp	900	205	192	205	
New Indian	2000	14	12	12	
N Privateer	80000	21	17	19½	+01
New Terr	23500	12	10	11	+01
Nickel Hill	3000	22	21	21	—01
North Pac	11800	21	19½	20	
Norgold	300	04½	04½	04½	
Norcen	75300	24½	21	23	—01½
NW Venture	11700	94	82	82	
Omega	5600	19	18	18	—02
Oro	8800	32	31	32	
Pacific Asb	343225	175	153	158	—05
Pacific Sivr	78200	19	15	17	—03
Paramount	21100	55	49	50	—03
Pathfinder	5000	55	50	50	
Pat Silver	11000	16	16	16	
Peel	1300	15	10	13	+01
Pend Ore	200	150	130	130	
Pinebell	300	11	11	11	
Pine Lake	3000	27	25	27	
Pinnacle	142700	40	29	29	—08
Polaris	47500	13	09½	11	
Primer	28000	18	16	17	
Pyramid	81000	38	33	38	+03
Quatsino	8550	16	14	14	—02
Radex	5000	37	30	37	+05
Do Wts	1000	19	19	19	
Reeves	4000	285	280	285	
Riviera	3000	28½	28	28	
Rodstrom	32000	13	12	13	
Rolla Hill	138030	64	35	37	
San Don	10000	10	09	09½	
Shield Dev	7715	110	105	105	—03
Silbak Prm	1000	22	22	22	+02
Silverlan	42400	27	25	27	+01½
Silvr Butte	21000	11	08	08	
Silver City	7200	33	28	28	—07
S Chief	3700	83	76	82	—11
Silver Lee	100	28	28	28	
Silverquick	2500	29	29	29	
Slvr Ridge	3000	30	25	25	
S Standard	21300	138	147	147	—12
Silver Star	2500	18	17	17	
Slocan	6750	20	18	18	—02
South Seas	9300	42	38	40	—03
Spartan	2800	29	25	25	
Stall Lake	7200	110	100	100	
Stanmex	17700	53	46	48	—05
T C Explor	58300	45	39	45	
Taseko	10500	22	20	22	+02
Tay River	1500	34	33	34	
Texacal Res	5200	65	61	62	—08
Texore	21000	40	35	36	
Torwest	30500	37	33	35	—01
Trcon Res	2500	21	20	21	
Trojan	17985	62	60	62	+01
Untd Cpr	13200	48	40	40	—12
Utica	22300	80	70	75	—06
Vananda	27500	10	09	09	
Valley Cpr	5617	875	850	850	—30
Vanguard Ex	7000	16	14	14	
Vanmetals	8500	11	10	10	
Ventures	82000	13½	11	11½	—01½
Venus Mine	29400	145	137	141	+11
Wst Cst Res	4000	17	19	19	—01
Westn Buff	2500	20	19	19	
Westn Mns	4700	400	390	400	—05
Westland	81000	30	26	26	—03
Windermere	7700	75	72	72	—03
Yukon Rev	30500	40	30	32	—11
Yukon Ant	35300	20	18	19	
Yukon Ant	35300	20	18	19	
Zenith	36000	38	33	33	—04

Total Mines: 4,571,727.

OILS

Allied Rox	6400	65	60	65	+02
Ballinderry	13865	126	115	118	—13
Bison	57443	725	610	700	+75
BP Oil	1100	515	480	510	
Bralorne	1200	200	200	200	
Cdn Fortune	1000	14	14	14	
Canarctic	282400	93	72	77	—13
Commercial	30000	21	17	18	+01½
Embassy	6700	53	51	53	+03
Five Star	28342	21	19½	19½	—01½
Ft. St. John	500	67	67	67	
Freehold	91493	136	110	115	—20
Futurity	3800	32	30	30	+13
Giant Reef	3275	31	28	28	
Gold West	18000	14	12	12	—01
Manhattan	59842	60	51	57	+01
Merland	4400	45	42	42	
Midland	12250	08	06½	07	—01
New Davies	1000	09	09	09	
P R Pete	43700	10	09	09½	
Plains Pete	97670	40½	37	40½	+01½
Ponderay	90535	195	171	175	—02
R.C. Vent	29200	114	100	107	—03
Share	12867	16	14	14	—02
S Pac Pete	8300	08½	09	09½	
Stampede	92550	182	158	167	—15
Sunlite	1500	405	400	405	
TC Res	22300	125	110	115	—10
Untd Bata	155750	500	380	405	—10
Westcoast	8700	900	900	900	
Western Ex	13700	26	24	25	—01

Total oils, 1,143,382.

INTERIM LIST

Aabro	49200	38½	33	35	—04
Acheron	16500	12	10	11½	
Afton Mines	79500	40	17	24	
Altair	3200	18	18	18	
Alvija	186000	22	17	17	—02
Amalgam R	2000	06	06	06	
Anchor	800	17	17	17	
Ang-Bomarc	6500	75	65	75	—05
Anglo West	20900	37	28	28	—08
Anmar	30500	11	10	11	
Babine Intl	34500	51	46	48	+02
Bornet	500	28	28	28	
Brewster	8500	41	40	41	—02
Buffalo	4100	45	40	40	—05
Bullion Mt.	35300	73	70	73	+03
Burlington	144800	39	24	32	+10
Calix	19100	15	13	13	—02
Calmark Ind	5000	40	35	35	
Cardwell	6000	50	43	50	
Carolin	7100	33	30	33	
Centex	22100	40	37	37	—02
Chapparal	77500	34	25	31	—04
Christina	1000	08	08	08	
Cinola	11000	21	20	21	+02½
Citex	34000	18½	16	16	
Cleveland	23000	14	11	13	+02
Concorde	500	19	19	19	
Conjuror	3000	13	12	13	+01
Cosmic	1000	48	48	48	
Cream Silver	2000	25	25	25	
Criss Creek	7600	53	50	50	
Dalex	500	11	11	11	
Darkhawk	4500	50	49	50	
Darsi	1500	12½	12½	12½	
David	3000	41	40	40	
Del Kirk	9000	35	30	30	—03
Donna	69250	32	28	31	+01
Dorita	1301	36	36	36	+01
Dynamo	8000	13	12	13	
Eagle River	2500	25	25	25	
Echo Bay	2000	55	50	50	
Empire	15500	21	14	19	+02
Emperor	26200	30	27	30	
Everest Res	8500	22	18	21	+01
Fairborn	4500	17	17	17	
Fawn Bay	1500	15	15	15	
Fed Min	110400	46	40	40	—06
Giant Met	1000	22	22	22	
Glen Cop	2000	35	32	32	
Golden Gate	2800	20	20	20	—02
Grt Slave	41450	38	30	38	+08
Grenmac	14500	10	08	10	
Hanna Gold	4000	30	25	25	
High Valley	12000	16	14	15	—01
Holberg	9000	16	12	14	
Do rts	300	01	01	01	
Imp Metals	3000	30	29	29	—01
Iroquois	80800	65	54	62	+06
Jackpot Cop	7000	50	40	45	
Javelin	4000	17	15	15	—01½
Juniper	1000	18	18	18	
Kelver	1100	44	38	40	—04
Komo Exp	200	16	16	16	
Laronge	3000	19	12	12	
Lexington	6500	70	50	65	—10
Lower Val	11000	09	07	08½	+02
Manor	1000	15	15	15	
Marlex	53000	52	37	37	—08
Mollie Mac	3000	25	24	24	—01
Monarch	1500	19	19	19	
Montana	7000	14	13	14	
Moresby	3000	20	18	20	+01
Morocco	9500	21	20	21	—01
Newmine D	4850	170	165	170	
Norex	61550	70	55	60	—06
North Isl	19050	73	65	73	+08
Ortega	4000	10½	09½	09½	—01
Payco	1000	07½	07½	07½	
Ramada	1000	11	11	11	
Ramid	4000	62	60	60	
Reco	1300	18	18	18	+01
Red Metal	4000	24	20	20	
Red Rock	58500	14	12	13	+01
Richwood	15900	500	390	410	—90
Rimrock	4500	30	23	30	+04
Rockland	5500	35	30	35	
Rose Pass	16000	32	28	32	
Sabina	26900	120	113	113	—07
St. Marys	191600	25	20	22½	+02½
Samson	2000	06	06	06	
San Jacinto	6500	13	10	13	
Seton Lake	42500	45	25	25	—09
Shasta	4000	22	21	22	
Silmonac	3000	48	46	46	
Silver Spring	1000	60	60	60	
Speculators	1800	42	38	42	+04
Spenho	4000	25	23	24	+01
Stellako	295634	52	40	51	+11
Sunrise	2500	23	23	23	
Trans Col	71500	47½	35	35	—06
Tremac	1000	11	11	11	
Troy Silver	23500	24	21	23	—02
Univ Pat	3150	24	24	24	
Univex	10692	60	45	56	—04
Vargas	15000	24	20	21	
Vastlode	3500	07	07	07	
Whipsaw	67400	65	55	62	+02
White River	5000	25	16	24	
Wollaston Lk	21667	25	25	25	
Yreka Mine	9000	41	36	37	—01

Total interim: 2,388,594.

BANKS

Bank B.C.	600	1825	1800	1825	

Total banks: 600.

TOTAL FOR WEEK: 8,333,370.

VANCOUVER SALES

FRIDAY

INDUSTRIALS

Stock	Sales	High	Low	Close	Net Ch'ge
Alcan Al	300	$22	22	22	— ⅛
Balco	800	$6	6	6	+ ⅛
Block Br	3000	365	345	345	—10
BC Sug	400	$15⅝	15⅜	15⅜	— ⅛
Capt Int	330	380	380	380	
City Savg	20	$7	7	7	
C Cred pr	3300	155	150	150	
Dog N Suds	200	100	100	100	
Doman	800	$5¼	5¼	5¼	
Driver D	24900	55	46	54	+9
Field	1000	$8	8	8	
Finning Tr	250	$8⅜	8⅜	8⅜	+ ¼
G Nat Ld	1000	85	83	85	+5
G Pac Ind	600	320	320	320	
Grouse M	300	180	150	150	—10
Growers A	700	230	225	230	+5
H Harvey	400	250	240	250	+15
Home A	100	$21¼	21¼	21¼	
H Stein	200	345	345	345	
Integ Wd	2700	325	300	325	+25
Int Brew	400	445	445	445	
Intl Hydro	1100	110	100	105	
Ionarc	1600	215	200	200	—20
Kaiser R	125	$11⅜	11½	11½	
K Indust	1200	34	33	33	+1
Melton R	1000	115	110	110	
Micro Gph	1500	35	35	35	+5
Neonex	500	405	405	405	+15
Pace	200	105	105	105	—5
PWA	460	$8	8	8	
Portcom	1000	75	75	75	
Pot Dist	100	440	440	440	
Saratoga	100	390	390	390	
Sun A	100	$30¾	30¾	30¾	
Tokar	1200	240	230	230	
Tr C Pipe	600	$29½	29½	29½	
Wall Redek	1110	330	325	330	+5
Wardair	3225	90	90	90	
Warner B	350	275	250	270	
W Her w	500	80	80	80	+5
W Realty	100	365	350	365	
Whonock	200	$9½	9¼	9½	+ ½
Wosks	200	$5¼	5¼	5¼	

MINES

Adanac	3850	295	280	290	—5
Adera	7400	42	40½	40½	—2½
Alice Lk	900	32	32	32	+1
Aiwin	2900	100	100	100	
Anuk	1000	23	23	23	
Ardo Mine	3000	38	38	38	
Arlington	1000	26	26	26	+1
Arctic	6200	22	21	21	
Atlas	10700	85	81	85	
Avino	1950	110	107	110	+3
Bathurst	107300	56	52	52	—5
Beaumont	10500	18½	18	18	
Benson	11000	21	20	20	
Beth Cop	100	16½	16½	16½	
Black Gt	12000	75	75	75	
Blue Gulch	4500	20	20	20	
Blue Star	500	7½	7½	7½	
Bornite	15500	15	15	15	
Boswell	4500	38	35	35	—3
Boundary	5000	47½	46	46	— ½
Brameda	1000	330	330	330	—10
Brenda	1250	$10⅝	10¼	10¼	
Brenmac	48730	52	46	47	—4
Brycon	3900	57	55	55	—2
Buval Ex	18500	30	28	30	+2
Calico	7000	14	14	14	
Calta	11700	47	44	47	+5
Cambridge	1000	38	38	38	
C Barranca	1500	60	55	60	+10
Capri	1000	38	38	38	
Car Bell	400	41	41	41	—2
Car Gold	2700	130	127	130	
Casc Moly	2500	55	51

BUSINESS and FINANCE

Editor: G. S. Kent

Trojan

A proposal to distribute 50 per cent of its Valley Copper shareholdings will be placed before stockholders of Trojan Consolidtee Mines Ltd. at a meeting in Vancouver next Wednesday.

Trojan proposes an issue of 700,000 non-cumulative preferred shares bearing interest at 3 per cent and with a par value of $10 be created. A preferred stock dividend would be issued on a pro-rated basis to common shareholders, which would be equal to market value of 252,800 Valley Copper shares.

Redemption of the preferred shares for debentures would be another aspect, with provision for converting debentures to Valley Copper shares on a basis varying with the length of time debentures are held.

Pathfinder

Drilling on its 250 claims in Howson Basin area, 25 miles south of Smithers, should start next week, reports Pathfinder Resources Ltd.

The company has an agreement to explore and develop with Norcan Mines Ltd., which will grant up to 60 per cent interest in the property in return for exploration to a value of $100,000 by Sept. 30, 1972.

Some drilling has been done on two zones and a drill grid has been laid out for further work.

Loomis

Negotiations for the acquisition of a Hartford, Conn., armored car service have broken off, reports Loomis Corp., of Seattle.

Loomis and its subsidiary Loomis Armored Car Service, Inc., had been planning the purchase of Mercer and Dunbar Armored Car Service, Inc., and Dunbar Guard Security, Inc., of Hartford.

Termination of negotiations was by mutual arrangement, Loomis president Charles W. Loomis said.

GAS EXPORT RULING DUE NEXT WEEK

OTTAWA (CP) — The government is expected to announce next week a long-awaited decision on exports of natural gas in a ruling that will reflect new policy on Canada's energy resources.

Together, the applications by five main companies involve a total increase in exports by almost nine trillion cubic feet of gas valued at more than $3 billion in the next 20 to 25 years. Also involved is potential construction of more than $250 million worth of pipeline facilities in Western Canada.

Consumers To Be More Demanding

MONTREAL (CP) — Prof. Peter F. Drucker of New York Unversity said this week the sales industry will face a more demanding consumer in the next five years and money lenders must become informed buyers for the public.

A new wave of consumerism — the reaction of consumers against the inadequate performance of goods or services — always comes to life during a period of inflation, Drucker said.

This will give industrial bankers and finance companies an opportunity to become the informed buyer for the public at a time when the consumer is so much more loud and demanding.

"The demand for your services is sky-rocketing and your services are going to become even more important. The importance of what you do is going to go up."

Drucker spoke at a joint Industrial Bankers Association and the Federated Council of Sales Finance Companies.

Drucker forecast a period of great opportunity for the sales finance industry because the increased birth rate between 1946 and 1953 will play an important role in the growth of the market.

There was a 40-per cent increase in the birth rate in the United States during this period, he said, and these people now are in the late teens or early 20s.

"This should result in 40-per cent expansion in the market in the next few years."

Equality On Routes CP Air Aim

OTTAWA (CP) — Canada's privately-owned airline should have full equality in domestic and international flying, H. B. Main, CP Air assistant vice-president, says.

Speaking to a service club, he said CP Air pioneered northern and international aviation at no capital risk to the taxpayer and half of any profits of its operations go to the public through taxes.

"We feel that in Canada's interest the government might reconsider permitting full competition on the transcontinental service, compensating CP Air for its lean international routes by allowing it to fly some high-density routes, particularly where a second carrier is permitted by foreign agreement, and looking into the international effect of U.S. route allocations," he said.

LOW IN REVENUE

Government policy has permitted CP Air to be extended to areas of the world important to the Canadian trade but low in airline revenue "at no cost to the Canadian public treasury."

On the other hand, he said, transcontinental air competition is of rather recent origin. From 1937 to 1959, Air Canada had a monopoly.

"No doubt exists in our minds that the principle of increasing competition is good for Canada and Canadians. What we do question is the degree of competition permitted."

Canadian Pacific Airlines' pioneering history in Canada and its northern route transfer to regional carriers in order to co-operate with the government's regional air policy, should by now have won CP Air the right of equality with government-owned Air Canada' he said.

DIVIDENDS

(By The Canadian Press)

Jockey Club Ltd., 6 per cent preferred A 15 cents; 5½ per cent preferred B 13¾ cents; both Oct. 15, record Sept. 25.

M. Loeb Ltd., 5 cents, Dec. 15, record Dec. 1.

Biltmore Hats Ltd., common 10 cents; pfd. class A, 25 cents; both Oct. 15, record Oct. 1.

YOUR TAXES

By I. H. ASPER

All Levies Should Be Disclosed

The controversy over Consumer Affairs Minister Ron Basford's recent Boston speech continues. The gist of his remarks was that the business community frequently produce unnecessary products and by the power of pervasive advertising sells them to the public.

To combat this unworthy practice, he suggests that business should voluntarily restrain the amount of advertising it injects into the cost of consumer goods. The Minister then warned that if business didn't voluntarily limit its advertising push, the government might step in and legislate the amount that one can spend on product promotion.

The technique suggested by Basford was that the tax rules might be amended to prohibit the deduction of certain advertising costs. That would have the effect of doubling the cost of advertising, and would likely act as an effective deterrent for most companies; unless they were poor sports and passed the extra cost occasioned through the tax penalty on to the consumer, in higher prices.

PROTECT CONSUMER

In the present situation Basford isn't aiming his tax proposal at assisting an industry; rather, his object is to protect the Canadian consumer. While his goal may be laudable, his comments have already attracted considerable fire from those who fear that in his zeal to correct the things that are wrong he may also destroy the things that are right with the non-government economic system.

It is not a new debate, nor is it the purpose of this commentary to evaluate the pros and cons of the big brother syndrome. Nevertheless, it's difficult to reconcile Basford's ardour in compelling business to be frank and open in its dealings with the public, as it should, with an apparent disregard of the same high principle by government in its taxing policies.

HIDDEN TAXES

Each year the federal and provincial governments collect many billions in indirect (hidden) taxes which are buried in the price of goods bought by consumers. Few are even aware of the size of the tax component in the price of those goods. In fact, most consumers don't realize the existence of the mamoth hidden tax system.

If the consumer affairs department principle of full disclosure were applied to the tax system, the 12 per cent manufactureres' sales tax, the tobacco, liquor, customs, gasoline and a host of other hidden taxes would be disclosed as part of the cost of each item bought. These taxes are, for the most part, paid unknowingly by the taxpayer. Because they now produce almost as much revenue as the direct income taxes, there is no valid reason that they should continue to be hidden from public view.

SECRET LEVY

Governments are not moving toward the full disclosure principle in taxation. In the U.S., Congress recently increased its airline ticket tax by 60 per cent — from five to eight per cent. Not only is the tax hidden, it is a secret tax. Airlines are legally forbidden to disclose the tax by showing the air fare-plus-tax breakdown on billings to customers.

In Canada, the federal government has agreed that as part of constitutional reform, the provinces will be given the right to levy indirect (hidden) taxes, a right presently denied them.

If we accept the concept that this is the age of full disclosure and open government, it seems appropriate that the same theory should apply to taxation. If that is so, all taxes, direct and indirect, should be drawn to the attention of the taxpayer as is the case with the provincial retail sales tax.

(Mr. Asper is a Winnipeg lawyer.)

Pacific Pete

Pacific Petroleums Ltd. expects current sales to be 10 per cent higher than in 1969, with net earnings $16.2 million (78 cents a share) compared with $14.5 million (70 cents).

The estimate was given in New York to a meeting of New York oil analysts by Pacific Pete president I. Merrill Rasmussen, of Calgary.

He said conditions throughout the industry in Canada are favorable, and forecast expansion of both crude oil and natural gas following increased allowable exports to the U.S. The Canadian oil industry shows a 14 per cent crude oil and natural gas liquid improvement, with 15 per cent increase in natural gas production, he said.

S. M. E.

September Member of the Month

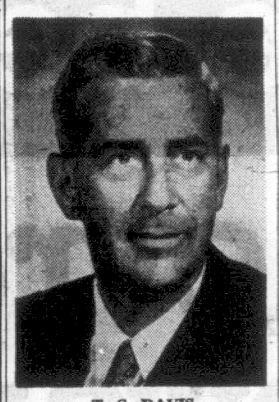

T. G. DAVIS

This month, the Sales and Marketing Executive Club of Victoria has selected their past president, Mr. T. G. Davis. A well known figure in the business circles of Victoria, Mr. Davis holds the positions as President of Inter-Tech, Vice-President of Carpento Manufacturing Ltd., Director of the Gyro Club of Victoria and has been the S.M.E. — Course Director for the U. Vic market diploma course for four years.

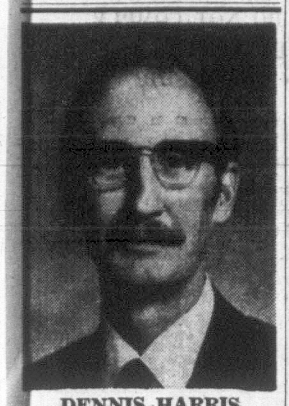

DENNIS HARRIS

Mr. W. T. Brown, President, is pleased to announce that Mr. Dennis Harris is now associated with the company's Victoria office as a sales representative.

ODLUM BROWN & T. B. READ LTD.

Members: Investment Dealers' Association of Canada, Vancouver Stock Exchange.

602 W. Hastings St. Vancouver, B.C. — 620 View St. Phone 386-7777
Kelowna — Vernon — Chilliwack

HOUSE FOR SALE

Very choice, small, Oak Bay waterfront. Gorgeous view, like apartment.

$42,500

Phone: 385-2310

● Furnished or not

$150,000 AVAILABLE

To purchase or invest in well-established business with record of good profits. Give general information in first letter. Principals only.

Victoria Press, Box 371

205-10 JONES BLDG.—723 FORT ST.

CREDIT BUREAU OF VICTORIA LTD.

385-3311

- World wide credit and personnel reporting.
- "COLLECTRITE" accounts recovery service.
- Member of Associated Credit Bureaus of Canada.
- Associated Credit Bureaus of America.

Established 1911

AN EXCITING OPPORTUNITY

Distributors are required for Vancouver Island to market an exciting new product that can be a time and money saver to every household. The marketing of this product can be done on a full time or part time basis. The investment is $2,500 which is secured by inventory. Please send a resume to

Box No. 450, Victoria Press

All enquiries are in strictest confidence.

RECORD-O-FONE

Can be your answer to your own 24-HR. Telephone Answering Service

For Further Information Call

384-7535 Anytime

Dr. C. Northcote Parkinson Visits Victoria October 9th

The author of Parkinson's Law,

"Work Expands to Fill the Time Available for Its Completion"

will speak at the Empress Hotel, 2 p.m. Friday, October 9th, 1970 to the

32nd Annual Conference
Pacific Northwest
Personnel Management Association

For registration remit $15.00 to the Treasurer, P.N.P.M.A. Conference, and mail to Mr. D. W. Coton, Chairman, Registration Committee, P.N.P.M.A. Conference, P.O. Box 1561, Victoria.

CLOSING DATE FOR REGISTRATIONS OCTOBER 5th, 1970

Prestige Suites-Now Renting

OPEN TO VIEW, 9 A.M. TO 9 P.M. DAILY

"YOU HAVE SEEN THE REST NOW SEE THE BEST"

1233 FAIRFIELD ROAD

—large entrance and hallways
—large, silent elevator
—large, curved balconies
—large, teakwood kitchens
—large cupboard space
—large vanity dressing rooms
—large vanity bathrooms
—superior soundproofing
—individual door chimes
—individual room heat control
—green or gold broadloom
—sauna and showers

ALSO FEATURING—
★ Billiard and games room
★ Tenants' hobby shop room

GRANADA COURT

RESIDENT MANAGERS Mr. and Mrs. T. O'Connell 383-9161

KER & STEPHENSON LIMITED 680 Broughton Street 385-3411

REAL ESTATE CAREER

Can Be Profitable and Satisfying for the Right Man . . .

We have desk space for TWO experienced Real Estate Men who would like to join a group of hard working, successful Realtors in a career at Johnston & Co. Ltd. High incentive bonus contract. Your earnings are directly related to your efforts and ability . . . results can be very satisfying and profitable in this established business. Also available is a training course for those who would like to enter Real Estate for the first time, offering opportunities to train, work and succeed with Realtors.

For more details, contact Mr. J. A. Betts, F.R.I., at

JOHNSTON & CO. LTD.

1306 Broad St., 385-2471
Since 1903

OAK BAY TOWERS

New Condominium

LOCATION:
- Oak Bay 1400 Newport
- Traditional area for suite ownership
- Two blocks to Oak Bay Village
- One-half block to sea-front
- Transportation at door

ACCOMMODATION:
- Exceptionally large suites
- Designed for easy living
- Generous storage areas
- Free laundry on every floor
- Controlled front and rear entry
- Quiet garden setting

APPOINTMENTS:
- New Harding wall-to-wall clarpet
- New Moffat Deluxe Frost-Free Frig.
- New Moffat Deluxe Range
- New cushion floor
- New vinyl bathrooms
- Excellent sound proofing
- Large patio sundecks

BUY NOW:
- One-bedroom suites from $16,835. (Good selection)
- Two-bedroom suites from $22,885. (Good selection)
- Three-bedroom suite $38,270. (One only)
- Excellent Financing Reserved for the Purchase of Suites in this Block

MORE INFORMATION CALL 385-7707

Mears, Whyte & Gower Ltd.

"Will Trade Your Home."
2188 Oak Bay Ave.
"Victoria's Leading Condominium Broker."

ANALYTICAL CHEMIST

Required for our Industrial Hygiene laboratory in Vancouver. The successful applicant will be responsible for the operation of the laboratory, performing organic and inorganic chemical analysis, preparing reports, developing and modifying analytical procedures, laboratory development and instrumentation, and other related duties

Desirable would be university graduation with B. Sc. Chemistry and strong laboratory background, or B.C.I.T. or equivalent certification as an industrial chemist with strong laboratory background.

Salary Range: $08 - $732 per month.

Good working conditions and fringe benefits.

Applications should be in writing together resume of qualifications, experience and personal details, which chould be sent in confidence to:

PERSONNEL DIRECTOR

WORKMEN'S COMPENSATION BOARD OF BRITISH COLUMBIA

707 West 37th Avenue, Vancouver 13, B.C., Telephone 266-0211

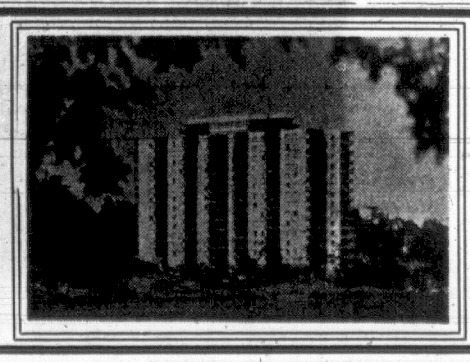

Princess Patricia

on the beautiful, blue Pacific

1-Bedroom from $125
2-Bedroom from $170

Children up to 2 years Welcome

701-703 Esquimalt Road
382-2223

STANDARD'S

FURNITURE BARN

GREAT SPECIALS EVERY DAY OF THE WEEK — STANDARD USES ITS GREAT BUYING POWER TO BRING YOU MANUFACTURER'S CLEARANCE SECONDS — JOB LOTS — AND ONE-OF-A-KIND PIECES. PLUS LOTS OF NEW FURNITURE AT LOW, LOW PRICES. SHOP NOW AND SAVE!

SPECIAL SAVINGS

Open Stock Bedroom Suite

★ Colonial Styling
★ Solid Hardwood Construction
★ Antique Finish

Single dresser with mirror. SALE	69.95
Double dresser with mirror. SALE	94.45
Triple dresser with mirror. SALE	114.95
3 drawer chest SALE	42.75
4 Drawer chest SALE	55.95
5 Drawer Chest SALE	64.75
Single Pedestal Desk, SALE	64.75
Double Pedestal Desk, SALE	78.95
Choice of 3'3", 4' or 4'6" spindle Beds. SALE	33.75

EXAMPLE SUITE—
Single dresser with mirror, chest and 4'6" Spindle bed.
3 PIECES SALE 149.95

Walnut Finished Bedroom Suite

Dresser with mirror, chest and 4'6" double bookcase bed. Specially budget priced Sale 119.95

Recliner Chairs

Extra comfortable recliner chair covered in heavy reinforced vinyl. Extra Special SALE 69.95

Special discount prices on LAMPS

Lots to choose from — Hurry down and save.

Pole lamps. SALE PRICED from 9.95
Floors lamps. SALE 14.50
Swag lamps. SALE 22.00

Quilted Bedspreads

Extra special purchase makes these prices available to you now. While they last. Single or double size.
SALE 13.95

NEXT TO STANDARD'S WAREHOUSE

Easy Credit Terms Available

804 VIEWFIELD RD.
ESQUIMALT 383-5211

"Warehouse Building"

Strategically located in downtown Victoria. Over 25,000 sq. ft. of warehouse space. Freight elevator. Has multiple use potential and is good holding property. Exclusive listing. Contact K. E. Dickson, 386-1361.

Canada Permanent

Pot Penalty Eased

BOGOTA (AP) — Colombian authorities have decreed that marijuana smoking is no longer a crime in this country, but anyone caught buying, selling or transporting pot could face trial. The new legislation leaves it up to the courts to decide whether the act of traffic in pot is serious enough to warrant imprisonment.

VOLVO

BUY A VOLVO CANADIAN AND SAVE $255

Brian Holley MOTORS LTD.
3319 Douglas St.
Phone 384-1161

SNOW CAME next day, Thursday, in Edmonton just hours after George Essliner and passenger Rosealle Binske put on a show in downtown Edmonton. The cart had wheels. (CP Wirephoto.)

Executed Queen A Hot Property

LONDON (CP) — The tragic Mary, Queen of Scots, has become a hot movie property, 383 years after her death by execution.

Reports circulating in London's show-business circles say three films about Mary, one of them starring French-Canadian actress Genevieve Bujold, may be in the cards for production next year.

Miss Bujold, a Montrealer, has starred with Richard Burton in Anne of the Thousand Days, the story of another ill-fated 16th-century queen, Anne Boleyn.

The Evening News quotes producer Hal Wallis as saying he will be returning to Britain in the spring to start work on a movie about Mary, Queen of Scots.

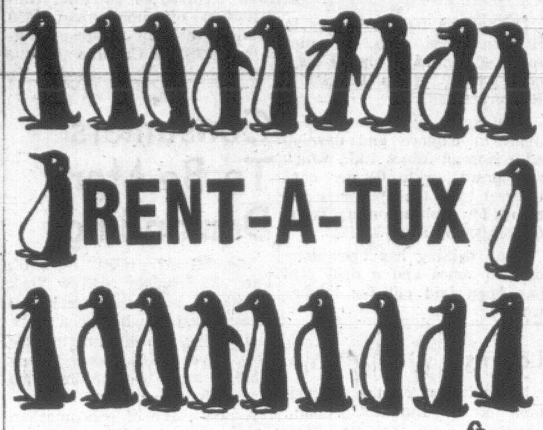

I Think They're Trying To Tell Me Something

Be correct . . . be comfortable and confident! Choose formal clothing, especially for weddings! Tuxedo or Dinner Jacket and Cummerbund, $10; Shirt, Tie, Studs and Links, $3; Complete rentals for all male members of wedding party, including Ring-Bearer, Junior Ushers, etc.

PRICE & SMITH Ltd.
652 Yates Street 384-4721

CANADIAN RADIO-TELEVISION COMMISSION

Decision CRTC 70-221

LICENSEES THAT DO NOT COMPLY WITH THE DIRECTION ON CANADIAN OWNERSHIP

1. Under direction from the Governor General in Council, the Canadian Radio-Television Commission may not, after September 1, 1970, renew or amend the licences of broadcasting undertakings that are not owned and effectively controlled by Canadian citizens or eligible Canadian corporations.

2. On July 24, 1970, the Commission announced administrative procedure for dealing with the licencees of broadcasting undertakings that do not yet comply with this direction.

3. The Commission has now come to the conclusion that the direction may be carried out in an orderly manner under a revised procedure and schedule of hearings. Accordingly, the Commission has reviewed its decision of July 24, which is hereby rescinded, except that the Commission affirms its decision to cancel the condition of licence which required affected licensees to comply with the direction by September 1, 1970.

4. In order to provide time in all cases for negotiations by non-complying licensees, preparation and processing of applications, hearings and decisions, and completion of transfers of ownership before expiry of licences, the Commission extends the date of expiry of the licences, as set out in Appendix "A" hereto, to December 31, 1971.

5. The Commission also rescinds the last two paragraphs of Decision CRTC 70-159 regarding CKLW and CKLW-FM Windsor, Ont., and the last two paragraphs of Decision CRTC 70-166 regarding CKMI-TV and CFCM-TV Quebec, Que.

6. The Commission specifically notes, however, that the licences held by Television de Quebec Limitee expire on March 31, 1971. It does not believe it would be in the public interest to vary this date. Attention is drawn to the Decision CRTC 70-166 regarding this licensee. The Commission still expects the interested parties to negotiate in good faith and to consider availing themselves of arbitration if necessary.

7. Applications for divestiture by licensees which are complete in all respects by September 1, 1970, will be heard by the Commission in the fall of 1970.

8. In order to provide for orderly processing of applications, scheduling of hearings, and possible contingencies, all other licensees listed are required to file complete applications on or before February 12, 1971, for hearings before the summer of 1971. If complete applications are filed well before February 12, 1971, in the fall of 1970, such applicants could be heard in the first month of 1971.

9. The Commission considers this February 12 deadline for filing essential in scheduling applications for hearings and for orderly completion of the divestiture program. Should further procedural steps be required, these will be announced later.

10. Because of the nature of these hearings, the Commission wishes to remind the public and interested parties that opposition is recognized and accepted procedure at all CRTC public hearings.

Appendix "A"

COMPANY	LICENCE	LOCATION
Victoria Cablevision Ltd.	CATV	Saanich, B.C.

F. K. Foster,
Secretary.

RTC-70-25

Announcing the Opening of

BURTON'S Catering

2020 Douglas St.

Specializing in BANQUET and CONVENTION Catering — Indoors and out. Facilities available to accommodate up to 1,200.

Catering to Weddings, Receptions, Tea Parties, Bridge Parties, Special Luncheons for Organizations.

- Catering at your location or on our own premises.

We also supply Cooking and Serving Staff for Home Dinner Parties.

388-9105 — 388-9106

Houdini's Letters Reappear

NIAGARA FALLS, Ont. (CP) — Harry Houdini's letters, missing for two years, have done the old reappearing trick.

The letters were stolen from the Houdini Magical Hall of Fame, which contains a collection of the escape artist's handcuffs, locks, straitjackets, picks and keys. In July, 1968, a man and a woman diverted a museum guide's attention while another man pried open a case and stole the letters.

Museum president Henry Muller offered a $1,000 reward. This week he paid the reward to an unidentified attorney from Buffalo, N.Y., who said he was acting from a client who got them from a thief.

Houdini, a United States magician famous for his escape tricks, died in 1926.

TO MOVE OR NOT TO MOVE

MEXBOROUGH, England (UPI) — Teacher Chris Meux, 24, has landed his first local theatre role—he will play a body lying flat on his face on stage for two hours.

Costly Newspaper

VANCOUVER (CP) — Amilcar Taborelli, 24, of Vancouver was fined $75 when he pleaded guilty to the theft of a Sun newspaper from an honor box last week. He was charged with theft under $50.

CITY OF VICTORIA PRIVATE RESIDENTS

Free Household Refuse Pickup

In conjunction with Fire Prevention Week

WHERE AND WHEN

1. Monday, Oct. 5, 1970, South of Fort St., West of Cook St.
2. Tuesday, Oct. 6, 1970, South of Fort St., East of Cook St., West of St. Charles St.
3. Wednesday, Oct. 7, 1970, South of Fort St., East of St. Charles St. including Trent St.
4. Thursday, Oct. 8, 1970, South of Bay St., East of Cook St., North of Fort St.
5. Friday, Oct. 9, 1970, North of Bay St., East of Cedar Hill Rd.
6. Monday, Oct. 12, 1970, North of Bay St., West of Cedar Hill Rd., East of Blanshard St.
7. Tuesday, Oct. 13, 1970, North of Bay St., West of Blanshard St. to Selkirk Waters.
8. Wednesday, Oct. 14, 1970, Victoria West.
9. Thursday, Oct. 15, 1970, South of Bay St., North of Fort St., West of Cook St.

All items to be removed must be placed in plain view at the curb by 8 a.m. on the day of collection. There will be no call backs.

RESTRICTIONS

No objects over 100 pounds or longer than 6 feet.
No car bodies or such items will be taken.
No garden or building refuse.
No phone calls please.

CUT OUT AND SAVE.

We'd like to prove we're better

Chevron Housewarmers do more than keep you warm. Call us.

Chevron

STANDARD OIL CO. OF BRITISH COLUMBIA LTD.

C. J. McDowell Oil Distributors Ltd.
757 Fort St., Victoria, B.C. 383-4138
Island Pacific Oil Ltd.
1676 Douglas St., Victoria, B.C. 386-2471
Victoria Coal & Heating Ltd.
217 Yarrow Bldg., 625 Fort St.,
Victoria, B.C. 382-8247

VICTORIA'S GREAT STORE, DOUGLAS AT FISGARD. OPEN DAILY 9 A.M. TO 5:30 P.M. SHOP THIS THURSDAY AND FRIDAY, 9 A.M. 'TIL 9:30 P.M. DIAL 385-1311. ALL ISLAND CENTRES OUTSIDE THE GREATER VICTORIA AREA CALL ZENITH 6040 (TOLL FREE).

Hudson's Bay Company 1670

Bay Day starts Monday in 1970

sewing machines, nursery needs, Royal Albert china

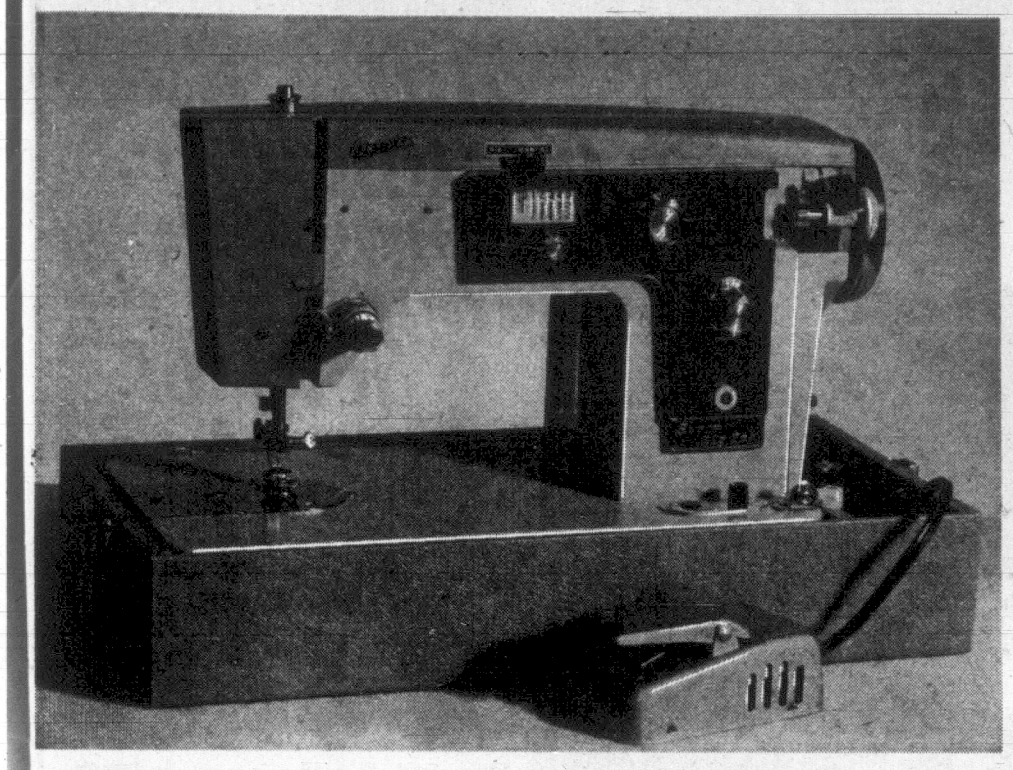

BAYCREST ZIG-ZAG PORTABLE

M-1

Designed for the modern woman who loves to sew. Built-in blind hemmer gives you that professional finish; zig-zag stitch for new stretch fabrics, and you can buttonhole, sew on buttons, applique; use the push button for reverse. Experienced sewers will enjoy the quilting guide and the possibilities of zig-zag and satin stitch for creative embroidery. Two-tone blue finish, handy portable carrying case, accessory kit, complimentary lessons. 20 year warranty on moveable parts in the head. 1 year Bay guarantee.

Sale, each

67.88

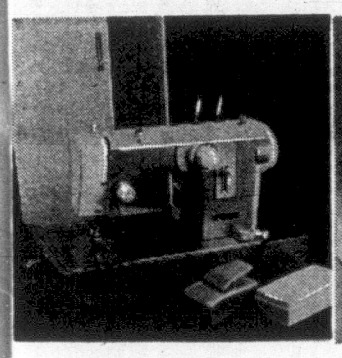

Sale, each

$98

M-2 **Baycrest Lightweight "4-Basics" Zig-Zag Portable** — Allows you to blind hem, buttonhole, serpentine stretch stitch and choose 3-needle positions. Twin needles allow you to create your own decorative patterns, too. Complete with carrying case, accessories, complimentary lessons and 20 years' warranty on moveable parts in the head.

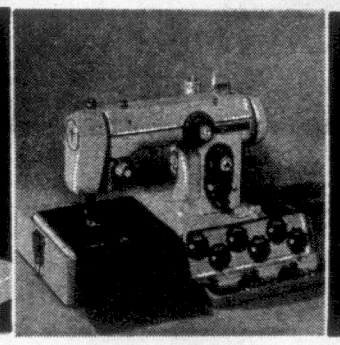

Sale, each

$158

M-3 **Baycrest Lightweight Fully Automatic Portable** — Has 12 reverse stitch patterns among its 24 decorative cams. Built-in buttonholer, triple stitch for stretchy fabrics, blind hems too. Complimentary lessons, carrying case, accessory kit and 20-year warranty on moveable parts in the head.

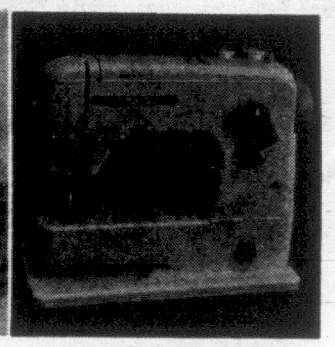

Sale, each

$268

M-4 **Bernina Free-Arm Mini-Matic Portable**—Is built with Swiss precision and features free arm and dress-making utility stitches, serpentine stitch, stretch stitch, blind hemming, scallop pattern, 3 needle positions. Complete with NEW, clip-on automatic button-holer and standard attachments, portable case and complimentary lessons.

The BAY, sewing machines, second floor, dept. 277

Use Your Convenient Bay All-Purpose Account

A. **Old Country Roses** — Dark red and yellow roses with 18 kt. gold trim.

B. **Petit Point** — Needlepoint multi coloured bouquet with 18 kt. gold trim.

C. **Dogwood** — Green, white and yellow provincial emblem with 18 kt. gold trim.

D. **Yellow Tea Rose** — Yellow roses with green foliage and 18 kt. gold trim.

E. **American Beauty** — Pink roses, green foliage, 18 kt. gold trim.

F. **Memory Lane** — Pink and blue floral sprigs with 18 kt. gold trim.

G. **Lavender Rose** — Bouquets of pink rosebuds with 18 kt. gold trim.

H. **Brigadoon**—Blue and green Scotch thistle with 18 kt. gold trim.

J. **Silver Maple** — Blue-grey maple leaves with 18 kt. gold trim.

K. **Enchantment** — Blue border pattern with central floral, 18 kt. gold trim. Cup and saucer only. **Each 2.49**

L. **Sweet Violets** — Dainty violets on white background. 18 kt. gold trim.

M. **Val D'Or** — Classic white with 18 kt. gold trim.

N. **Forget-Me-Not** — Green leaves on white background. 18 kt. gold trim.

O. **Silver Birch** — Lakeside centre design with silver birch border and 18 kt.

Dial 385-1311

phone orders on all items while quantities last

ROYAL ALBERT ENGLISH BONE CHINA 1/3 OFF

PHONE ORDERS ACCEPTED ON ALL ITEMS WHILE QUANTITIES LAST

	OLD COUNTRY ROSES	SILVER BIRCH	PETIT POINT	DOGWOD	YELLOW TEA ROSES	AMERICAN BEAUTY	MEMORY LANE	LAVENDER ROSE	BRIGADOON	SILVER MAPLE	SWEET VIOLETS	VAL D'OR	FORGET-ME-NOT
Tea and Saucer	2.16	2.16	2.16	1.96	1.96	1.96	1.83	1.83	1.83	1.83	1.83	1.66	1.66
6" Plate (B/B)	1.50	1.50	1.50	1.43	1.43	1.43	1.33	1.33	1.33	1.33	1.33	1.30	1.30
7" Plate (Pastry)	1.76	1.76	1.76	1.66	1.66	1.66	1.56	1.56	1.56	1.56	1.56	1.43	1.43
8" Plate (Salad)	2.16	2.16	2.16	1.96	1.96	1.96	1.83	1.83	1.83	1.83	1.83	1.66	1.66
10" Plate (Dinner)	4.00	4.00	4.00	3.93	3.93	3.93	3.63	3.63	3.63	3.63	3.63	3.33	3.33
Oatmeal (Cereal)	—	2.16	2.16	1.96	1.96	1.96	1.83	1.83	1.83	—	1.83	1.66	1.66
Fruit	1.50	1.50	1.50	1.43	1.43	1.43	1.40	1.40	1.40	1.40	1.40	1.30	1.30
15" Platter	12.00	12.00	12.00	11.66	11.66	11.66	11.00	11.00	11.00	11.00	11.00	10.00	10.00
Gravy/Stand	9.66	9.66	9.66	9.30	9.30	9.30	8.63	8.63	8.63	8.63	8.63	8.16	8.16
Covered Vegetable	—	19.30	19.30	18.33	18.33	18.33	17.33	17.33	—	17.33	17.33	—	16.00
Baker	8.33	8.33	8.33	7.96	7.96	7.96	7.30	7.30	—	—	7.30	6.66	6.66
Large Teapot	9.16	9.16	9.16	8.63	8.63	8.63	8.33	—	8.33	8.33	8.33	7.66	7.66
Large Coffee Pot	—	9.16	9.16	8.63	8.63	8.63	8.33	8.33	8.33	8.33	8.33	—	7.66
Cake Plate	—	3.16	3.16	—	3.00	3.00	2.83	2.83	2.83	2.83	2.83	2.50	2.50
Sandwich Tray	4.50	4.50	4.50	4.33	4.33	—	4.00	4.00	—	4.00	4.00	3.66	3.66
Cream and Sugar	3.16	3.16	3.16	3.00	3.00	3.00	2.83	—	2.83	2.83	2.83	2.50	—
Mug	2.16	2.16	2.16	1.96	—	1.96	1.83	1.83	1.83	1.83	1.83	1.66	1.66
Regal Tray	—	2.16	2.16	1.96	1.96	—	1.83	—	1.83	1.83	1.83	—	—
Sweets	1.66	—	—	1.56	—	1.56	1.43	1.43	1.43	1.43	1.43	1.33	—
Salt and Pepper	2.83	2.83	2.83	2.66	2.66	2.66	2.63	2.63	2.63	2.63	2.63	2.33	2.33
3-Tiered Cake	9.83	9.83	9.83	9.50	9.50	9.50	9.00	9.00	—	9.00	—	8.50	8.50
5-Piece Place Setting	9.82	9.82	9.82	9.28	9.28	9.28	8.62	8.62	8.62	8.62	8.62	7.95	7.95
40-Piece Place Setting	78.56	78.56	78.56	74.24	74.24	74.24	68.96	68.96	68.96	68.96	68.96	63.60	63.60
21-Piece Tea Set	—	29.84	29.84	—	27.72	27.72	26.00	—	26.00	26.00	26.00	23.54	—

Blank means item not in stock at present

5-Piece Place Setting — Cup, saucer, 6" plate, 8" plate, 10" plate.

21-Piece Tea Set — Six cups and saucers, seven-inch plates plus one cake plate, sugar and cream.

40-Piece Set — Eight 5-pce. place settings.

The BAY, chinaware, third floor, dept. 614

NOW! EVERYTHING YOUR BABY NEEDS AT BAY DAY SAVINGS

M-5 **Stroll-R-Crib** — Converts quickly and easily from stroller to pram to car bed. Smooth riding spring suspension and shopping basket. Navy, Astro or Jade. **Sale, each 49.88**

M-10 **Gendron Hard Body Pram**—Has removable body to be used as a car bed. Padded lining, spring suspension, shopping basket. Navy, Apollo blue, jade. **Sale, each 52.88**

M-11 **Folding Mesh Playpen** — Moves where you want it, easily, on two wheels. Rectangular 36" x 40" sturdy chrome frame, with safe nylon mesh sides. Floral vinyl foam pad over solid floor. **Sale, each 19.88**

M-12 **Vinyl Padded Chrome High Chair** — Has moulded plastic lift-up tray and adjustable chrome footrest. Self-levelling guides on sturdy legs. White, green and yellow. **Sale, each 15.88**

M-6 **Baycrest Weatherized Stroller** — Has canopy, and foam padded vinyl cover, adjustable high back. Footrest, pushing handle. Full spring suspension. Plaid, blue or gold. **Sale, each 22.88**

M-13 **Toddlers' Inflatable Vinyl Chair** — In heavy gauge vinyl is easily blown up (use your bicycle pump), and durable. Purple or yellow. **Sale, each 2.88**

M-14 **Sturdy Plastic Baby Lounge**—Has foam pad, safety strap, and adjustable backrest. Suits baby from a few weeks to 6 or 8 months. White, gold, avocado. **Sale, each 2.88**

M-15 **Thermal Blend Crib Blanket**—Is warm but lightweight cellular weave, has satin binding. White, pink, blue, maize. Size 36" x 50". **Sale, each 3.18**

M-26 **Stretch Terry Sleeper-Coverall**—has full feet, can be worn for playtime. Snap front and crotch. Quilted or block check patterns in aqua, maize, pink or white. S.M.L. toddlers' sizes. **Sale, each 2.38**

M-7 **Safety Car Seat** — For baby will fit front or back seat of the car. Double safety belts; tubular chrome frame, padded, removable front rail and headrest. Blue, black, avocado. **Sale, each 14.88**

M-8 **"Merit" Walker-Jumper** — Provides safe play and exercise. Adjustable, spring-suspended seat. Non-tip, fold. Yellow or avocado. Has tray and play beads. **Sale, each 7.88**

M-17 **Wooden Commode**—Natural finish. Folds for storage. Complete with plastic commode. Detachable tray. **Sale, each 3.88**

M-18 **Nylo Flex Pull-On Pants** — White only. Elasticized waist. Washable extra soft fabric. S.M.L.XL. **Sale 3 for 88¢**

M-16 **Babycrest Pram** — Has Marimo canopy and apron; large 11" wheels with 1—1/6 white tire; 12" hood spreader; wrap-around apron with clear view; white plastic grip pusher; bumper guards; parcel carrier. Two tone body. **Sale, each 62.88**

M-20 **Curity Regular Gauze Diapers** — White gauze washes easier, dries faster, gives extra absorbency. Shaped for easy folding. 21" x 40". **Sale, doz. 4.48**

M-21 **Babycrest Flannelette Diapers**—Machine wash and tumble dry — they come out softer than ever. White in 26" x 26" size. **Sale, 2 doz. 4.98**

M-27 **Baycrest Grow-A-Size Sleepers** for toddlers are cosily knit of brushed cotton; fleece lined. Two-piece. Heavy weight for warmth. Aqua, maize, pink. 1-4. **Sale, each 2.38**

M-9 **Economy Priced Crib and Mattress Unit** —By Storkcraft includes six year size crib with posture board, and 70-coil, vinyl covered mattress. White only. **Sale, set 39.88**

M-22 **Babycrest Vests** — Machine washable cotton in white only. Front and side gripper style. 6, 12, 18 and 24 months. **Sale 2 for 1.48**

M-23 **Babycrest Boxed Blankets** — Soft and cosy. A favourite gift to welcome the new baby. In blue, pink, yellow, white. **Sale 2 for 5.50**

M-24 **Tiny Tot Flannelette Gowns**—Styled for comfort with tie back long sleeves. White with yellow, pink and blue trim. Fits to one year. **Sale, each 78¢**

M-25 **Receiving Blankets**—Soft, washable flannelette. Blue, pink, yellow and white with ass't animal prints. **Sale, each 78¢**

The BAY, infants' wear, third floor, dept. 401

Storewide Bay Day starts Thursday the Bay

VICTORIA'S GREAT STORE, DOUGLAS AND FISGARD, OPEN DAILY 9 A.M. TO 5:30 P.M. SHOP THIS THURSDAY AND FRIDAY, 9 A.M. 'TIL 9:30 P.M. DIAL 385-1311. ALL ISLAND CENTRES OUTSIDE THE GREATER VICTORIA AREA CALL ZENITH 6040 (TOLL FREE)

SHOP MONDAY FOR pre-BAY DAY Specials in Household needs

DIAL 385-1311 . . . ORDER BY NUMBER

M-1 Colgate Toothpaste—with FMP, family size. **Sale 88¢**

M-2 Colgate 100 Mouthwash—17 ounces. **Sale 86¢**

M-3 Scope Mouthwash — 17 ounce size. **Sale 86¢**

M-4 Johnson & Johnson Baby Shampoo — New adult size 12 oz. **Sale 1.38**

M-5 Shulton's Desert Flower: Hand and Body Lotion—16 oz. **Sale, each 1.48**

M-6 Neuvola Medicated Shampoo—13 ounces. **Sale 1.48**

M-8 Right Guard Anti-Perspirant—to keep you dry. 8.5 oz. **Sale 1.28**

M-9 Shulton's Old Spice Stick Deodorant— **Sale, each 88¢**

M-10 Secret Spray Deodorant—effective. 5 oz. Sale, ea. **88¢**

M-12 Score Hairdressing — for greaseless grooming. 4½ oz. **Sale 2 for 1.68**

M-13 Vitalis—Large economy size, hair oil. 12-oz. **Sale 1.28**

M-14 Eno Fruit Salt—For upset stomachs. 7-oz. **Sale 86¢**

M-15 Clairol Swing Setter —5 heat activated rollers, plus 5 oz. Clairol Kindness heat activated conditioner **Sale, each 9.88**

M-16 Bromo Seltzer — To relieve indigestion. Economy size. **Sale 1.18**

M-17 Gelusil — Antacid tablets. 100 tablets. **Sale 1.68**

M-18 Agarol—16-oz. bottle. **Sale 98¢**

M-19 Blue Cross Air Freshener—14-oz. **Sale 98¢**

M-20 Dettol—Disinfectant. 7½ ounces. **Sale 2 for 1.68**

M-21 The Bay Air Freshener—Citrus, floral, pine, lilac. 12-oz. **Sale 78¢**

M-22 Lysol Spray—Room freshener and deodorizer. 7 ounces. **Sale 2 for 1.68**

M-23 Aspirin — For headache and pain relief. 100s. **Sale, each 68¢**

M-24 Bufferin—100s. **Sale 2 for 1.68**

M-25 Richard Hudnut Shampoo: and cream Rinse— 12 oz. size. **Sale, each 88¢**

M-26 A. S. A. Tablets — Economy size, bottle of 500s. **Sale 2 for 1.68**

M-27 Ascorbic Acid — Bottle of 250. **Sale 2 for 1.68**

M-28 Vicks Vapo Rub — Relieves distress of colds. 6-oz. **Sale, each 1.38**

M-29 Benylin Cough Syrup —For relief of coughs due to colds. 8-oz. **Sale 1.18**

M-30 Contac C—Package of 10 tablets. **Sale, each 88¢**

M-31 Vicks Formula 44—3 ounces, cough relief. **Sale 2 for 1.68**

M-32 Clearasil Ointment—1.2-oz. tube. **Sale 2 for 1.68**

M-33 2nd Debut — CEF 1200 Formula. 12-oz. **Sale 3.88**

M-34 Pears Soap—Box of 3 bars. **Sale 1.18**

M-35 Peter Lunt Soap — Hard milled soap. **Sale 6 bars for 88¢**

M-36 Johnson and Johnson Triple Size Puffs — for cosmetic use, 100's poly bag. **Sale, each 88¢**

M-37 Aqua Net Hairspray —Regular and hard-to-hold. 16-oz. **Sale, each 88¢**

M-38 Clairol Shampoo — Green and blue. 8-oz. **Sale 1.18**

M-39 Clairol — Loving Care, Silk & Silver, Nice & Easy, Creme Formula. **Sale, pkg. 1.48**

M-40 Clairol—Pure white Creme Developer. **Sale, each 58¢**

M-41 The Bay Creme Rinse—17-oz. plastic bottle. **Sale, each 88¢**

M-42 Toni Perms—Regular, gentle and super. **Sale, each 1.58**

M-43 Keystone Hairbrushes — for Ladies plastic handles, nylon bristles. **Sale, each 1.48**

M-44 Johnson & Johnson Soff Puffs — New vanity pack of 100. **Sale 2 for 88¢**

M-45 Q-Tips — Sterilized Safety Tip Swabs. 180s. **Sale 86¢**

M-46 Tampax — Regular and super. 40s. **Sale 1.48**

M-47 Purex Toilet Tissue — No colour choice by phone. Pkg. of 2 rolls. **3 pkgs. 98¢**

M-48 F.D.S. Feminine Deodorant—3 ounces. **Sale 1.38**

M-49 Hot Water Bottles — 2-quart size. **Sale 1.28**

M-50 Marigold Rubber Gloves— **Sale 2 pair 1.68**

M-51 Pristeen Feminine Deodorant—3.5 oz. **Sale 1.39**

M-52 Baby Powder by Johnson & Johnson—Plastic shaker top 14-oz. **Sale 86¢**

M-53 Baby Oil by Johnson & Johnson—Flip-up top bottle. 9-oz. **Sale 98¢**

M-54 Vaseline—1-lb. jar. **Sale 86¢**

M-55 The Bay Bubble Bath — Poly bag of bath powder. **Sale, each 88¢**

M-57 Hair Brush — Nylon bristles in plastic handle. **Sale 2 for 88¢**

M-58 Energine Spot Remover — Spray can with a brush top. **Sale 2 for 1.68**

M-60 Glycerine Suppositories — Adult size package of 12. **Sale 2 for 86¢**

M-61 Foamy Shave Cream — An aerosol shaving cream. 11-oz. **Sale 86¢**

M-62 Old Spice After Shave Lotion — By Shulton. 4¾ oz. **Sale, each 1.58**

M-63 Metrecal — Chocolate, Vanilla, Double Fudge, Dutch Chocolate, Danish Coffee, Strawberry. **Sale 4 tins 98¢**

The BAY, household needs, main floor, dept. 668

See the Bay Day Supplement for more stock-up savings in your household needs

USE YOUR ALL-PURPOSE ACCOUNT

WIG SALE

Hudson's Bay Company 1970

Heidi . . . the changeable, arrangeable, easy-care wig of Tresslon 17.88

1. Synthetic wig spray, **Sale, 2.29**
2. Synthetic wig lustre, **Sale, $2**
3. Synthetic wig shampoo, **Sale, 1.79**
4. Mini wig holder, **Sale, 1.19**
5. Styrofoam head form, **Sale, 59¢**
6. Purse size wig brush, **Sale, 1.19**

Change of mood ... change your hair. Our Heidi wig of Tresslon can be pert and perky, sculptured into waves or worn in a tousle of flirty curls. Choose from many flattering shades. And talk about easy care. This wig can be washed, dried and ready to re-wear in almost no time. One size stretch.

Personal shopping only, please

You can charge anything on your All-Purpose Account.

the Bay

Storewide Bay Day starts Thursday

Victoria Daily Times

VICTORIA, B.C., SATURDAY, SEPTEMBER 26, 1970 —PAGE 11

DOES A MAN HAVE TO RIOT . . .

. . . TO GET THE MESSAGE ACROSS?

Toothless Welfare Laws Are Gnawing at the Poor

By PETER McNELLY

The British North America Act must be rewritten to give the federal government jurisdiction over welfare programs.

Otherwise, provincial governments will continue to shortchange welfare recipients through a variety of unequal and inadequate laws.

These were the views of Walter Olszewski, president of the Victoria Low Income Group, upon his return Friday from an Ottawa conference of the National Council of Welfare.

The NCW, of which Olszewski is a British Columbia representative, is a federal advisory body created earlier this year by federal Health Minister John Munro.

★

Olszewski said he went to the Ottawa meeting to find out what powers the federal government has under the Canada Assistance Plan to regulate welfare programs in Canada.

What did he find out? "The federal government can't do a damn thing to force the provincial governments to abide by the Canada Assistance Plan except cut off funds."

What does this mean to Olszewski? "The act isn't worth the paper it's printed on."

He said federal deputy welfare minister J. W. Willard told him that the government sees the act primarily as a cost-sharing mechanism, not a policy document.

The Canada Assistance Plan was passed in 1967. Under provisions of the act, provincial governments may make agreements with the federal government to receive 50 per cent of social allowance costs from Ottawa.

★

But what upsets Olszewski, and other NCW members across Canada, he said, is the discovery that the federal government has no power to force provinces to live up to the spirit of the act except by withdrawing its money.

Munro once threatened to do that if British Columbia persisted in refusing welfare to locked-out workers. The issued boiled over on May 16, 1970 when Munro made his threat.

He told reporters in Ottawa that he was prepared to take "action" if B.C. had violated any federal law because of the policy.

"The fact that a person is involved in a labor dispute is irrelevant when considering whether a person is eligible for social assistance," Munro said.

But Olszewski says all that was empty talk because B.C. Rehabilitation Minister Phil Gaglardi made the no-welfare-to-locked-out-workers policy stick.

★

The reason he could do this, he says, is because the BNA act makes welfare a provincial responsibility. This view was confirmed Friday by an official in B.C.'s rehabilitation department.

Under provincial legislation, direct responsibility for welfare has been transferred to the municipalities, though the provincial government pays 30 per cent of welfare costs.

(Municipalities pay 20 per cent and the federal government pays 50 per cent.)

Olszewski said NCW members agreed that a uniform welfare program is necessary in Canada, so they passed a resolution urging Munro to "institute a policy and program audit of all social assistance programs to establish the nature and extent of any violations of the Canada Assistance Plan Act."

★

Olszewski's own solution is, as usual, more radical than that. He wants Ottawa to withdraw Canada Assistance Plan money from British Columbia right now.

This would force the municipalities to demand better welfare policies for fear the poor will revolt.

"When a man is hungry and he sees no place to turn, what does he do? The first thing he does is get angry. Now imagine how he would feel if his allowance was cut in half once the Canada Assistance Plan money disappeared."

Olszewski isn't the only one who's been talking about "poor power" lately.

On Aug. 24, Reuben Baetz, executive director of the moderate Canadian Welfare Council, said the threat of violence by the poor often "seems to have more effect on changing public attitudes for the better than a logical argument."

And the same day Dr. John Frei, executive director of the Metropolitan Toronto Social Planning Council, said poor people will riot unless politicians step up welfare spending.

Olszewski's view is that welfare recipients across Canada are getting shortchanged because provincial governments set maximum benefits according to certain family sizes.

★

He says this contradicts federal welfare policy for the Canada Assistance Plan as described in Section Two of a government document, Social Security in Canada 1969.

The document states that the Canada Assistance Plan does not set maximum social allowance rates to permit the provinces to "adjust rates to local conditions and to take into account the needs of special groups."

During the NCW conference last week, Senator David Croll said Olszewski's charge is true "right across the country."

"The amount of benefits in most provinces leave these people just scratching to get by in the last week of the month," he said.

What frustrates Olszewski is that the federal government has specific policies about the way its Canada Assistance Plan money should be used but lacks the constitutional power to make its policies stick.

★

In addition to giving welfare solely on the basis of need and allowing flexible rates, government policy — as spelled out in Social Security in Canada 1969 — does not allow residency to be a factor in welfare eligibility.

But B.C. does not give welfare — except for emergency assistance — to persons who have lived in the province less than one month.

These examples are clear violations of federal policy, Olszewski says, but B.C. is not alone.

In Ontario, for example, an applicant for welfare must have a red Canada Manpower registration card stamped before getting assistance.

★

If Manpower refuses to stamp the card — and Toronto's Just Society Movement, a welfare rights group, says this often happens — welfare is denied.

Testimony at the NCW conference from Longueuil, Que. claimed that a Pandora's Box of abuse and harassment there was systematically demoralizing the poor.

A federally-sponsored meeting of Canada's low income and welfare rights groups will take place in Toronto in December.

Olszewski said he is on the planning committee for the meeting which may result in the creation of a national welfare rights organization.

Such a group, he said, will push for changes in federal and provincial welfare legislation by lobbying for the poor.

Hospital Deal Nearing

Health Minister Ralph Loffmark is confident that an agreement can be reached in the dispute between the South Vancouver Island Hospital Society and the Capital Regional Hospital Board.

The dispute is holding up hospital construction.

The minister, after meeting representatives of the hospital society and the regional board in the Legislative Buildings Friday, said he hoped for a settlement within the next few days.

"We are just on the edge of having an agreement," he said.

Alex Wood, president of the society, was also optimistic.

Officials of the regional board refused comment on the meeting.

The main issue at stake is whether the regional board or the hospital society should have title to the property that might be acquired for expansion of St. Joseph's.

The regional board wants the title to the land and a guarantee that the 150-bed extended care unit planned for the site can be built within government guidelines.

Ask The Times

Q. A friend of mine recently died and left me an old picture which shows a pack of hounds with monkeys on their backs running along a road. The picture is titled "The Steeplechase" and the caption under it reads: "Tom baffles the pursuers and heads them down the road to Bedlam". I've been told it's a very famous painting. Can you tell me the author or anything else about it? M. B.

A. This appears to be a print, probably engraved in the late 18th century. If it is the name of the artist and the engraver would be in the lower corners under the caption. Officials at the Art Gallery of Greater Victoria are often able to identify prints and could possibly help you further if you took the print to the gallery at 1040 Moss.

Questions should deal with matters of fact and be of general interest. The Times does not undertake to solve conundrums or legal problems. Nor will it attempt to put a value on old coins, stamps or antiques. These should be submitted to a dealer.

SURROUNDED by flowers and soon to be surrounded by florists, Empress employee Shelagh Amos checks the preparations for delegates to the Flowers Canada convention Sunday. At 3 p.m. Sunday, a plane is scheduled to bomb the waterfront at the Oak Bay Marina with flowers for the 400 florists, growers and wholesalers expected. (Bill Halkett Photo)

700 Teachers To Talk Math

Approximately 700 teachers are expected to attend the ninth annual Northwest Mathematics Conference Oct. 16 and 17 at Oak Bay Junior Secondary.

Local teachers and faculty members of the University of Victoria will be among the speakers.

STORES PLAN 6 P.M. CLOSING

New opening and closing hours for downtown stores are expected to be ratified at a meeting of the Downtown Merchants' Association on Oct. 6.

Under the new schedule, stores will open at 9:30 a.m. and close at 6 p.m.

J. D. Nixon, secretary-manager of the association, said the main purpose of the Oct. 6 meeting was to advise all downtown businesses of the change and to set a date for it to come into effect.

B.C. Hydro will be re-scheduling their bus services through the extra half-hour period, he said.

On Friday, stores will remain open until 9:30 p.m.

He also said merchants have ratified closing hours for downtown stores in December.

Starting Dec. 3, stores will be open until 9:30 every night until Christmas.

One Thing, Sloppy Driver: You Forgot the Computer

By STEVE HUME

Drivers who flout authority with illegal turns, going too fast or too slow, and not quite stopping for stop signs have been getting some unpleasant surprises lately.

It comes under the label of future shock, and it is generated by a ruthlessly efficient IBM computer system that keeps tabs on drivers who break the rules.

The eagle-eyed and ever-vigilant computer now compiles, stores and continuously scans drivers' records under the new no-fine demerit system of dealing with traffic offences.

It is the essential component in the B.C. government's driver improvement program, says Art Sharpe, administrative officer of driver licensing at the Motor-Vehicles Branch.

With the computer's lightning access to files, the motor vehicles branch is able to watch continuously how each driver's record develops.

As a driver accumulates demerits for each traffic violation, the record is stored on magnetic tape. The computer is programmed to read the tape, and when a record reaches six demerits a warning letter to the offender is automatically printed out on the machine.

At nine demerits the computer automatically kicks out the record and the Motor-Vehicles Branch takes over.

Nine demerits, Sharpe points out, is the total at which an offending driver is given the opportunity to show just cause why his licence should not be suspended for 30 days.

"At six points our computer's letter recommends the driver register for a defensive driving course, but at nine points his record is reviewed and he is called in for an interview and told to submit anything he feels is pertinent on his behalf," Sharpe says.

Under the demerit system minor violations like failing to stop at a red light are worth two points, offences like speeding draw three, more serious charges like driving without insurance get six points, and offences which come under the criminal code automatically get 10 points.

"What we're trying to do is adjudicate each case on its own merits," Sharpe says.

Under this program, any violation which involves alcohol automatically draws a 30-day suspension, "they can get more but they can't get less," he says.

But for accumulations of nine points by way of lesser infractions drivers are given an option — they can take the 30-day suspension or take a defensive driving course.

> **'People are more anxious about points than they ever were about fines'**

The option is offered when the offender comes in for his interview.

"If he's belligerent the only thing we can do is carry on with the suspension. But a suspension is only a last resort. What can a person learn while he's off the road — one thing only, inconvenience."

"We'd sooner have him take courses."

Once a driver accumulates nine points on his record, his case is automatically reviewed with each subsequent violation. If it is thought necessary, the offender is called in for another interview.

"What we try to find out are the circumstances involved. We try to find out if they're trying to improve their driving habits — if so we'll go along with them. If they have a belligerent attitude—well they're going to be a danger to others. . . ."

Sharpe said any appeals go directly before the superintendent of the Motor Vehicles Branch.

He said the system appears to please everyone, including drivers, because its efficiency lies in its flexibility.

"It's consciously flexible and it doesn't rely on the letter of the law.

"We have found a tremendous change in the people being interviewed over their driving record since the no-fine law came into effect. Everybody's pocketbook is exactly the same size now."

Those people who dispute traffic violation reports which result in demerits "really believe they didn't do it," Sharpe says.

"As a result people are more anxious about the points than they ever were about fines. We've had people come in and ask if they could pay fines to avoid demerits."

Under the new system the computer has adjudicated some 35,017 adult drivers' records to the end of August and 12,945 warning letters have been mailed, Sharpe says.

A total of 4,558 drivers have been given the option of a 30-day suspension or a defensive driving course, and a total of 4,376 licences were finally suspended.

Some 6,378 drivers were subject to court suspensions of driving privileges, and 1,221 were subject to mandatory suspensions.

The Motor-Vehicles Branch adjudicated 3,099 juvenile records in the same period of time, mailed 99 warning letters and sent out some 9,375 advisory letters to parents.

Only 169 juveniles finally had licences suspended by the branch, but 48 were subject to court suspensions and 310 faced mandatory suspensions.

While 62 juveniles were convicted on impaired driving charges between January and the end of August, 6,412 adults were convicted.

Police Roadblock Ticks Them Off

A seven-hour roadblock on Esquimalt and Tyee roads Friday by city police resulted in two arrests and two 24-hour roadside licence suspensions of the 1,320 cars checked.

Ten policemen and 15 auxiliary officers were involved in the roadblock that started at 5 p.m. and ended shortly before midnight.

One of the arrests was for impaired driving, the other for disobeying a summons.

Sixty-eight drivers were given summonses, including 42 for no inspection stickers and five for failing to change their address.

One driver was summonsed for speeding over 30 m.p.h.

Another 181, drivers were given warnings, including 82 to produce proof of insurance coverage, 44 to produce driver's licences and 38 to produce registration slips.

Fourteen drivers were told to report to the motor vehicle testing station on McKenzie Avenue.

Arthur Mayse . . .

ON A NORMAL DAY IN this newsroom, the tempo begins to slacken soon after noon. A typewriter or two continues to click, but a condition approaching calm sets in. The work-day is by no means over, but it has arrived at a breathing space.

This condition tends to puzzle and even disappoint people who drop in bearing club notices and the like. Where's the snap-and-crackle, the electric tension that is supposed to be a newspaper's working climate?

The editors and reporters who get out the paper know the answer to that question. This is the hour when anything can happen. Just often enough to make complacency hazardous, it does happen.

And happen it did on Thursday. The word came crackling in: bank alarm, shots fired. A cops-and-robber sequence that rivalled thriller fiction was unreeling on this peaceful peninsula.

The relaxed atmosphere shattered on the instant. Our three-star edition was away, and no hope of catching it even with a fast news flash. But the home edition would carry the account, or as much of it as was then available, on its front page.

Any number of times, we've been assured that the role of a newspaper has changed—that the dispensing of what my trade calls hard news is no longer our prime function.

Up to a point, that may be so. With a big, fast, multi-angle story breaking, however, men who cut their teeth on hard news aren't of a mind to deal in abstractions.

The voice of a newspaper speaks through its editorials. But its heart is its city desk, and with a local story of first magnitude snowballing from one dramatic development to the next, that heart began to pump adrenalin.

It was a day for the city desk crew—the city editor, his assistant, the men on rewrite who tailored continuity out of the swift-shifting pursuit. It was also a day for the reporters, whether in the field or hunched over their phones.

For some of the younger men, it was the first big story, the one that will be remembered for a lifetime.

There's truth as well as corn in the observation that any newsman, no matter what his job, stays a reporter at heart.

It was a day when those of us who had no part in putting the story together entertained long thoughts and a certain amount of envy from the sidelines.

Please don't read from this account a lack of concern for policemen wounded and hostages subjected to a very grim experience. We shared the general concern, and it was good to know that the hostages were safe, and the prolonged, dangerous caper ended.

But it was a big story, and I felt you might be interested in a glimpse of a newsroom when the pressure is on.

In the aftermath, two facts emerge.

One is that there are easier places from which to escape under hot pursuit than a peninsula on an island. The suspect is one of a very few who made it—for what a flight that ended in American custody may be worth.

Another fact is that police efficiency as demonstrated throughout the chase was of a very high order. It would be hard to imagine a more ticklish situation for police than the one that developed in the seagoing stage of the episode.

Had Canadian officers pressed too hard, and placed capture ahead of hostages' safety, lives might have been lost.

IN LATE AUGUST, TRAIL-making volunteers from Shawnigan Lake Boys' School plugged six and a half miles from Buttle Lake to a choice location in Strathcona Park's Marble Meadows.

A helicopter under parks branch charter airlifted the makings of a cabin to the site. The boys got to work.

Result, a Batzer hut, designed to withstand heavy snows, and fitted with a stove and eight bunks for hikers. Any group willing to make the climb can shelter without charge in the parks branch-approved hut.

It's already been used and appreciated by families and hiking parties.

Materials were donated by a Victoria contractor who prefers to remain anonymous. The hut was prefabricated by the students under direction of Shawnigan manual arts instructor Ralph Hickling.

"From the parks branch viewpoint," says director Bob Ahrens, "there's much we like about this project. It shows a proprietary interest in the parks that we're glad to encourage. We'll welcome more direct involvement of this sort."

The hope may be fulfilled. Instructor Hickling and his handy student crew are willing to prefabricate and erect a second hut in Strathcona next summer, if another donor will supply the necessary materials.

Anyone willing to do so is requested to get in touch with the parks branch, Ralph Hickling, or me.

That's it, and home now to sample our new-crop chili sauce. Tomatoes have their virtues after all!

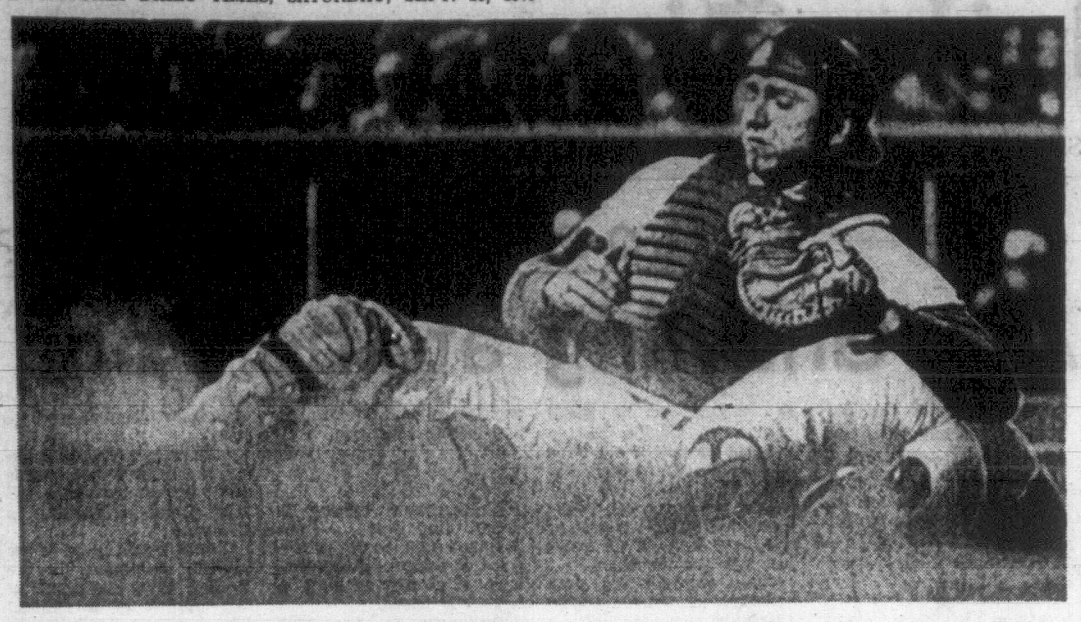

ON TOP OF THE SITUATION at Montreal Friday night was Expo catcher John Bateman, who blocks Tom Simmons of St. Louis away from plate and makes tag for third out in second inning. Simmons had attempted to score from third base on fly ball to outfielder Rusty Staub. Expos continued to plague all their National League rivals as they came from behind in ninth inning to trip Cardinals 7-5. (CP Wirephoto.)

Danny Happy Whistler After Bucs Clip Mets

Worse in 1951, Says Leo, As Cubs Lose to Phillies

By The Associated Press

Leo Durocher and Gil Hodges are whistling in the dark but Danny Murtaugh is just whistling today after his Pittsburgh Pirates took a long stride towards nailing down the National League's East Division flag.

The Pirates nipped New York Mets 4-3 Friday night to open a 3½ game bulge over both the Mets and Chicago Cubs, who lost to Philadelphia Phillies 5-3. Pittsburgh's magic number, with five games to play, is three. The Cubs and Mets have six remaining, including four against each other.

Murtaugh, elated by his club's suddenly healthy position as the race moves into its final days, claims he isn't looking at the magic number. "I only believe," said Murtagh, "in having them four out with three to go."

Durocher, manager of the Cubs, was gloomy but still hopeful.

"It's never over until it says so on the board," said Leo. "It was worse in 1951. We were five down with eight to play."

Hodges, who also remembers '51 and the Giants' miracle run past the Dodgers, but with less relish than Durocher, was also somber. "We have to win the next two," he said, "there's no doubt about it."

EXPOS TRIP CARDS

Elsewhere in the National League Friday night, Montreal Expos tripped St. Louis Cardinals 7-5, Houston Astros took Atlanta Braves 7-4 in 12 innings, Los Angeles Dodgers battered Cincinnati Reds 9-3 and San Diego Padres whipped San Francisco Giants 7-4.

Willie Stargell was the key man in Pittsburgh's big victory over the Mets. The Pirate left fielder threw out the potential tying run at the plate in the eighth inning and then singled home the clincher in the bottom of the eighth.

CAUGHT AT PLATE

The Mets were trailing 3-2 with two on and two out in the eighth when Bud Harrelson singled to left. Stargell charged the hit and fired to the plate, beating Ken Boswell by several steps.

In the bottom of the eighth, Manny Sanguillen ripped his third hit of the game, moved up on a walk and scored the deciding run on Stargell's hit. The Mets got a run back in the ninth and had runners at first and second with none out. But Cleon Jones flied out and then Art Shamsky struck out as Sanguillen threw out Tommie Agee trying to steal third to complete the double play and end the game.

WISE STINGY

Rick Wise fired a five-hitter for the Phillies and consecutive homers by Tim McCarver and Don Money sank the Cubs.

Ron Fairly's three-run homer with two out in the ninth inning carried the Expos past the Cardinals. St. Louis had rallied for three in the top of the ninth to take the lead before singles by Mack Jones, Bob Bailey and Jim Fairey closed the gap and Fairly delivered his 15th homer.

ENDURANCE RECORD

In the American League, the long season is over for little Luis Aparicio.

Aparicio, Chicago's 36-year-old bantam, set a major-league record Friday night by playing his 2,219th game at shortstop as the White Sox trimmed Milwaukee Brewers 5-1 in the opener of a doubleheader.

Then, as the Brewers bounced back to take the nightcap 3-2, Aparaicio prepared to depart for his native Venezuela — with the Sox' blessing, a career-high batting average of .313 and a signed contract for the 1971 season.

Elsewhere, Boston Red Sox trimmed Washington Senators 5-1, Baltimore Orioles topped Cleveland Indians 9-7 on Terry Crowley's 13th inning homer; Minnesota Twins nipped Kansas City Royals 1-0 on Jim Perry's two-hitter; New York Yankees won their double-header nightcap against Detroit Tigers 8-3 after bowing 3-1 in the opener and Oakland Athletics beat California Angels 6-0.

SPORTS

Editor: Doug Peden

Oil Kings Trip Vancouver 7-2

About 20 years ago, the late Jim Christianson lumped four clubs into one and launched a new era for Edmonton junior hockey. Since then, the Oil Kings have built an impressive reputation in Western Canada circles.

In that period, they've switched coaches, management, players and even leagues. The reputation remains.

Western Canada Hockey League finalists last season, the newest Oil King crew will carry past reputation with them Sunday when they make their first appearance in Victoria by playing the Cougars. The Memorial Arena exhibition will start at 7 p.m.

The newest Kings didn't harm their reputation Friday night in Vancouver when Edmonton breezed to a 7-2 victory over the Centennials of the B.C. Junior Hockey League.

Vancouver showed surprising strength before 1,750 fans, but lacked the goaltending offered by Edmonton's Ed Guertin. He was one of the game's standouts, kicking out 30 shots, 13 of them in the second period.

Edmonton got goals from Dan Spring, Bert Scott, Dave Kryshow, Ron Jones, Rick Wyrozub, Tom Bladadon and Darcy Rota.

Two other BCJHL clubs got into the swing of exhibition things Friday.

At Vernon, the defending champion Essos collected four goals and an assist from all-star Wayne Dye and ran up a 9-3 edge to beat Kelowna Buckaroos.

HOTEL - MOTEL CURLING LEAGUE MEETING
8 p.m. Sunday, Sept. 27
Victoria Curling Club
Quadra St.
New Curlers Welcome

MEMORIAL ARENA
B.C. JR. "A" HOCKEY SNEAK PEAK GAME
NO. 3
Victoria Cougars
vs.
Edmonton Oil Kings
(WCHL FINALISTS)
Wild Bill Hunter says his club will whip the Cougars.
SUN., SEPT. 27, 7 P.M.
Tickets—Reserved $2.00; Rush $1.50
Students and O.A.P. $1.00

WRESTLING
VICTORIA ARENA
TONITE—8:15 P.M.
DOUBLE MAIN EVENT
MAN-MOUNTAIN MIKE vs. BROWN KINISKI vs. YOKUCHI
4 Man Tag-Team
Little Bear and McTavish
vs.
Marino and Bence
Cody vs. Fuji
Tickets and res. at ARENA BOX OFFICE 384-1322 - $1.50, $2.00, $2.50. Under 12, $1.00 Rush

VANCOUVER ISLAND CANADIAN
FOOTBALL
SUNDAY, 2 P.M.
Centennial Stadium
JAMES BAY MUSTANGS
vs.
OAK BAY FARMER CONSTRUCTION
Adults: $1.00; Students and O.A.P.s 50c
Children (12 and under) 25c
3,500 Seats Under Cover

RACING
SANDOWN PARK
SEASON TICKETS
NOW AVAILABLE
15 Days . . . $6.00
Mon., Wed., Fri., Sat., October 17 to November 11
Available at: Century Inn, Victoria
or . . .
Write B.C. Jockey Club, Exhibition Park, Vancouver, B.C.

VAN ISLE DRAGWAYS
DRAGS
SUNDAY, SEPT. 27
STOCKS MODIFIEDS
SUPERSTOCKS DRAGSTERS
THE NEW E.T. BRACKETS
Tod Island and Mainland Competition
SATURDAY—GRUDGE RACING—
11:00 a.m. to 4:00 p.m.
SUNDAY TIME TRIALS, 9:00 a.m.—
ELIMINATIONS at 1:30 p.m.
HALF MILE NORTH MILL BAY
Turn East on Kilmalu Road
TRACK PHONE 743-2719
ADMISSION: $2.00

BILL WALKER

More hockey? And if you really want to know, the Los Angeles Kings were once almost famous. Think not? Then hearken to this.

"The Coast's Crazy Dreamers." That was the Los Angeles hockey story behind the cover picture on Sports Illustrated magazine. The date: April 8, 1968.

General manager Larry Regan will never forget it. Neither will owner Jack Kent Cooke. He got so excited he immediately predicted a Stanley Cup championship. But not many others of the Kings will recall it. There are not that many around any more.

It happened this way.

The Kings had come into the National League through the expansion doorway. Cooke had snatched the L.A. franchise from under the noses of others. He had a theory that had worked before. His philosophy was, and still is:

"I have always felt if any man wanted anything more than any other man wanted it, and was willing to work hard to get it, he would get it."

So he worked hard, and got the franchise, for which he had promised favors in return.

One of these was the guarantee to build a huge new ice palace, befitting an NHL team. He kept his word, and the Fabulous Forum home of the Kings, is a magnificent edifice indeed.

●

NHL president Clarence Campbell said at the opening: "It is a fantastic building, the finest sports emporium in creation." Jack Adams added: "It is simply gorgeous."

But the Forum was only part of the story.

Because the Kings had also done their bit on the ice and had done it well. Yes, the Kings, under the genius of coach Red Kelly, had almost accomplished the unlikely feat of winning the west.

The Kings had missed the league championship by only a whisker in their first expansion season. And they had done it the hard way, by playing at home in three separate arenas, in L.A., at the arena, in Long Beach, and finally in the Forum. Pardon, the Fabulous Forum, the $18 million house that Cooke built.

As a matter of interest for club rookies, the Kings reached the giddy heights of first place a short while before the season ended, and actually needed only one victory in their last three games to win it all. They didn't, but they achieved a measure of fame, nonetheless.

Cooke was named "hockey executive of the year."

It was a signal honor indeed. But if it was to be a forerunner of things to come, it didn't quite work out that way. The Kings finished fourth the next season, and although Kelly got them into the west final against St. Louis, they eventually foundered. Kelly then left for Pittsburgh.

Last year the Kings found themselves in over their heads, and with no hope of surfacing. That one brief moment of glory was all but forgotten.

●

But it may be revived. It will be revived, rather, if Cooke has his way. And he will, eventually, if not sooner.

For ex-King coach Hal Laycoe, who probably has good reason to suggest otherwise, recently described Cooke as a very sincere man whose main failing was that he might be too sincere about hockey. But not without reason, Laycoe added.

It was simply that Cooke, in enjoying his sports teams, enjoys hockey most of all.

"That's why he takes such an avid interest in his club," Laycoe explained.

Which is borne out by Cooke's presence here this week. If there are to be any decisions that will better the club, he'll be ready to deal from the top in an effort to find the aces.

Which, it is suggested, he may need to do, if he is to successfully pursue his announced goal in life.

For the key to it all is Cooke's dream of an empire—a sports championship domain.

He wants most of all three national championships — for his Kings, in hockey; for his Lakers, in basketball; and for the Washington Redskins, in football.

The Kings and the Lakers are all his, and they play in his Forum. The Lakers fill it, the Kings don't. He owns a quarter interest in the Redskins.

When does he want these titles? There's no rush, as long as he gets them right away.

It's not that Cooke is an insensitive slave driver. It's just that he is an impatient man with that impatient philosophy which includes an insatiable desire to win.

Which is what the man said, when he got the franchise, isn't it?

And who can blame him for that.

"Crazy Dreamers" again in the west?

Sure, but with a fox's brain, and the cunning that goes with it to guide them. Which they will need.

HOCKEY TRAIL

EXHIBITIONS

Boston (NHL) 6, Detroit (NHL) 5.
St. Louis (NHL) 3, Oakland (NHL) 2.
Los Angeles (NHL) 6, Vancouver (NHL) 3.
San Diego (WHL) 4, Portland (WHL) 3.
Salt Lake City (WHL) 6, Seattle (WHL) 3.
Vernon (BCJHL) 9, Kelowna (BCJHL) 3.
Edmonton (WCHL) 7, Vancouver (BCJHL) 2.
Denver (WHL) 4, Nelson (WIHL) 6.
Estevan (WCHL) 6, Kamloops(BCJHL) 3.

Jockey Club Bans Shop Staffs; Claims Few Bets Reach Windows

TORONTO (CP) — The Jockey Club, armed with evidence gathered after an investigation by its own security agents, says that little of the money wagered through offtrack messenger betting shops reaches the pari-mutuel windows of its five Ontario tracks.

The club said it will ban from the tracks it operates for thoroughbred and standardbred racing all those it knows are associated with operating off-track shops. It also called for prosecution of the shops by federal and provincial authorities.

John J. Mooney, executive vice-president of the Jockey Club, made the announcement at a press conference Friday and said the evidence will be forwarded to Justice Minister John Turner and Attorney-General Arthur Wishart of Ontario.

Mooney said in a statement:

"For a considerable period of time the Jockey Club has been of the opinon that very little of the aggregate monies wagered through off-track messenger betting shops is being lawfully bet through the pari-mutuel system of race tracks.

"When messenger betting first commenced, messengers were observed in significant numbers with lists for wagering on a variety of horses. During the current year, very few of such messengers have been observed at the track despite continuous surveillance by the management and by security personnel.

"Betting by such messengers has appeared to be sporadic and the aggregate amount wagered has been relatively small."

Rendall Dick, deputy attorney-general, said Friday night his department and law enforcement agencies are aware of the activities of off-track betting shops.

"The police are working on this continually but they find it is very difficult to get the needed evidence," he said.

Mooney's charges are based on evidence collected by Jockey Club security officers who placed bets at 24 off-track shops in and near the Metropolitan Toronto area.

In two of three betting experiments the officers placed more money on specific horses than turned up in the track show pool for those horses.

Settlement Door Opening As Park, Sanderson Back

By The Canadian Press

Two hockey players who have been under suspension by their clubs have returned to National Hockey League training camps in an effort to settle their contract differences.

Defenceman Brad Park, one of four New York Rangers suspended by general manager-coach Emile Francis for failure to play in the Rangers' first exhibition game, returned to practice Friday and Francis said he will submit his contract dispute to arbitration.

Park was suspended Sept. 17 along with centres Jean Ratelle and Walt Tkaczuk and winger Vic Hadfield. Francis said details on Park's arbitration have not been made final. There is a clause in NHL contracts that any unsettled contract may be brought to arbitrators, one representing each side.

Meanwhile, centre Derek Sanderson of Boston Bruins, suspended Thursday when he failed to return to camp in London, Ont. after visiting Montreal Wednesday to play a role in a movie being produced there, had permission to return to camp Friday.

MUST PAY EXPENSES

Sanderson's lawyer, Bob Woolf of Boston, said he had talked to Bruins coach Tom Johnson who said the centre had permission to return but must pay his own living expenses until he settles his contract differences with the Boston club.

There still has been no progress in salary disputes with at least three other NHL players.

Defenceman Harry Howell and Carol Vadnais are still at odds with the Oakland Seals management and NHL president Clarence Campbell said Friday he will represent the Seals as an arbitrator in the dispute. Neil Shayne, a Mineola, N.Y. lawyer, has been appointed to represent the players.

Another celebrated holdout, centre Dave Keon of Toronto Maple Leafs, is still away from camp until his contract dispute is settled.

THREE GAMES PLAYED

Meanwhile, three pre-season games were played Friday night. The Bruins, without Sanderson, defeated Detroit Red Wings 6-5 in one game at Port Huron, Mich. In other games, St. Louis Blues edged the Seals 3-2 and Los Angeles Kings defeated Vancouver Canucks 6-3 in a game at Edmonton.

The Kings, in their first exhibition, got two goals each from Gord Labossiere and Mike Byers while Bob Berry and Larry Mickey added the others.

Orland Kurtenbach, Len Lunde and Lasse Oksanen, a member of Finland's national team, scored for the Canucks, a new entry in the NHL.

Cats Sign Punter; Blasted by Coach

TORONTO (CP) — Paul Kay, 24, halfback-punter with University of Toronto Blues, has been signed to a balance-of-season contract by Hamilton Tiger-Cats of the Eastern Football Conference.

The move came after Ticats lost their punter, quarterback Joe Zuger, early in a 26-14 victory Wednesday night over British Columbia Lions.

McKay, drafted by the Ticats last year, attended their pre-season training camp and spelled Zuger in several games while averaging nearly 45 yards a kick.

DRAWS WRATH

McKay's signing drew the wrath of Varsity coach Ron Murphy on the eve of the intercollegiate football season. Murphy called the actions "of the Hamilton coach staff . . . highly unethical."

"They didn't even contact me and get permission to make him an offer."

Murphy said he couldn't blame McKay.

"They shouldn't never have put him in the position to have to decide. But they sure put pressure on 44 other players on our team.

"I've always co-operated with the pros in the past," said Murphy, "but no more."

With Zuger sidelined, the Ticats will start reserve quarterback John Eckman against the Eskimos at Edmonton tonight in a game that will be carried on the CBS television network, starting at 8 p.m. PDT.

Three other games are scheduled Sunday.

Toronto Argonauts will tangle with the Stampeders in Calgary, Ottawa Roughriders will move into Montreal for a battle with the Alouettes and Saskatchewan Roughriders will tackle the Blue Bombers in Winnipeg.

The Calgary game is scheduled to be carried on the CTV network, starting at 2 p.m. PDT.

Tony Jacklin Boosts Lead

DALMAHOY, Scotland (AP) — Tony Jacklin, United States Open golf champion, shot a six-under-par 66 Friday and gained a five-stroke lead in the $24,000 Wills Open tournament.

The 26-year-old Briton followed up his 65 of Thursday with another round of spectacular driving and pitching to give him a three-round aggregate of 198.

Two other Britons, Charles DeFoy and Peter Townsend, shared second place at 203.

Billy Casper of Bonita, Calif., who started out as favorite for the $4,800 first prize, carded a par 72 over the 6,667-yard Dalmahoy course and will go into today's final round Saturday with a 209 total.

Girls' Ice Hockey

Women interested in playing ice hockey are invited to register with Bob Lindal (phone 382-2221). Games are expected to be played mornings during the week.

ANNUAL TIMES BOWLING CONTEST . . . . . STARTS NEXT SATURDAY

It's Time to Tune Those Tossing Arms

It is time once again for pinbusters on the southern portion of Vancouver Island to tune-up tossing arms. They have only one more week to prepare for the start of the eighth annual Bowler-of-the-Week competition.

Launched by the Victoria Daily Times in 1963 with the aim of stimulating interest in the bowling pastime, the contest this season will begin next Saturday and run for 26 weeks until it ends on April 16. Competition will be suspended for two weeks — Dec. 19 to Jan. 1 — during the Christmas period.

All league bowlers in Greater Victoria, Sooke, Duncan, Chemainus, Lake Cowichan and Youbou are eligible to win weekly awards in each of four categories — men's and women's fivepins, and men's and women's tenpins.

Pictures of weekly winners, who will receive crests, will be published in the Times.

All the 26 weekly winners in each category will also be eligible to compete for Times Trophies in Bowler-of-the-Year rolloffs on May 2, 1971. Any rolloff champion who is a daily subscriber to the Times will receive a bonus award of $100.

There are no entry fees and the rules are simple.

Beginning Oct. 3, each weekly competition starts Saturday morning and winds up the following Friday night.

The bowlers with the highest three-game totals in the four categories will be named "Bowler of the Week."

Any contestant may win only one award in each division and if a former winner tops the list in any succeeding week, the award and a berth in the rolloffs will go to the runner-up.

In the event of a tie, the bowler with the highest single game score will be declared the winner.

League secretaries will be responsible during the season for submitting high scores to lanes managers, who, in turn, will forward the highest house score in each division to the Times.

That's all there is to it — except for getting those tosses on target and remembering that this is a contest in which the average bowler needs only one big night during the season to beat the experts and hit the top.

BASEBALL SCOREBOARD

NATIONAL LEAGUE

Eastern Division

	W	L	Pct.	GBL
Pittsburgh	85	72	.541	..
New York	81	75	.519	3½
Chicago	81	75	.519	3½
St. Louis	74	83	.471	11
Philadelphia	71	85	.455	13½
Montreal	70	87	.446	15

Western Division

	W	L	Pct.	GBL
x—Cincinnati	99	59	.627	..
Los Angeles	85	71	.545	13
San Francisco	84	73	.535	14
Atlanta	73	83	.473	24
Houston	73	83	.468	25
San Diego	62	95	.395	36½

x—Clinched pennant

Chicago	000 000 201—	3	5 0
Philadelphia	100 012 10x—	5	10 0

Pappas 12-8, Regan (6), Wilhelm (6), Rodriguez (8) and Hundley, Hiatt (8); Wise 13-13 and McCarver. Home runs: Chicago — Davis (1st); Philadelphia — McCarver (4th), Money (14th).

Los Angeles	010 100 304—	9	14 1
Cincinnati	000 100 200—	3	6 3

Osteen 16-13 and Haller; McGlothlin 14-12, Granger (8) and Bench. Home run: Cincinnati — May (33rd).

St. Louis	200 000 003—	5	9 3
Montreal	002 001 004—	7	12 2

Bertaina, Cleveland (8), Linzy (9), Taylor 6-7 (9), Hrabosicy (9) and Simmons; O'Donoghue, Marshall (5), McGinn (9), Reed 6-4 (9) and Bateman. Home run: Montreal — Fairly (15th).

New York	000 000 201—	3	9 0
Pittsburgh	100 100 11x—	4	10 0

Koosman, Frisella (5), Chance 0-1 (7) and Grote, Dyer (8); Moose, Giusti (7), Lamb (7), Grant 1-0 (8), Gibbon (9) and Sanguillen.

Houston	021 000 000 004—	7	17 2
Atlanta	000 001 200 001—	4	17 2

Wilson, Ray (7), Lemaster (9), Gladding 6-4 (11), Cook (12), Culver (12) and Howard, Edwards (9); Reed, Jarvis 16-15 (9) and Didier, Tillman (9).

San Diego	002 300 011—	7	13 2
San Francisco	000 020 110—	4	9 2

Dobson 13-15, Dukes, (8) and Carnizzaro; Reberger 7-7, Johnson (5), Cumberland (8), McMahon (8), Pitlock (9) and Dietz. Home runs: San Diego — Robinson (1st); San Francisco — Foster (1st), Henderson (17th), McCovey (37th and 38th).

AMERICAN LEAGUE

Eastern Division

	W	L	Pct.	GBL
x-Baltimore	102	54	.654	..
New York	90	68	.570	13
Boston	84	74	.532	19
Detroit	77	80	.490	25½
Cleveland	75	82	.478	27½
Washington	70	86	.449	32

Western Division

	W	L	Pct.	GBL
x-Minnesota	95	61	.609	..
Oakland	86	71	.548	9½
California	81	75	.519	14
Kansas City	62	94	.397	33
Milwaukee	62	95	.395	33½
Chicago	56	100	.359	39

x—Clinched pennant.

Boston	000 004 010—	5	10 0
Washington	000 000 100—	1	4 1

Culp 17-14 and Montgomery; Shellenback 6-7, Cox (6), Brown (7), Riddleberger (8), Carlos (9) and Billings.

Minnesota	000 100 000—	1	4 0
Kansas City	000 000 000—	0	2 0

Perry 24-12 and Dempsey; Bunker 2-11 and Kirkpatrick.

Detroit	001 100 010—	3	11 2
New York	000 010 000—	1	7 1

Lolich 14-18 and Lamont; Kline 6-5, Jones (6), Colson (8) and Munson. Home runs: Detroit — McAuliffe (12th); New York — Hansen (4th).

Second game—

Detroit	010 000 020—	3	8 2
New York	300 000 05x—	8	11 0

Nieko, Kilkenny (1), Scherman 4-4 (7), Timmerman (8) and Lamont; Bahnsen, McDaniel 9-5 (8), Klimkowski (9) and Gibbs. Home run: Detroit — Stanley (13th).

Milwaukee	000 000 001—	1	7 1
Chicago	010 130 00x—	5	10 1

Lockwood 4-12, Ellsworth (7) and Roof; John 12-16 and Herrmann. Home runs: Milwaukee — Koegel (1st), Chicago — Herrmann (19th).

Milwaukee	000 210 000—	3	9 0
Chicago	000 011 000—	2	10 2

Humphries 2-4, Gelnar (6), Ellsworth (6) and McNertney; Janeski 1-17, Eddy (5), Hamilton (7), Wood (9) and Brinkman.

Baltimore	020 300 011 000 2—	9	14 0
Cleveland	000 000 115 000 0—	7	12 1

McNally, Watt (9), Phoebus (9), Beene (10), Richert 8-2 (12) and Oates; Rittwage, Austin (4), Rittwage (5), Colbert (8), Hennigan (9), Hand 6-13) and Hinton. Home run: Cleveland — Uhlaender (11th).

Oakland	000 200 013—	6	7 0
California	000 000 000—	0	4 3

Odom 9-7 and Duncan; Wright 21-12, K. Tatum (8) and Azcue.

SPONSOR DROPS EVENT AFTER $500,000 BATH

NEW YORK (AP) — Dow Jones announced Friday that it has temporarily dropped the $300,000 Dow Jones open, the world's richest golf tournament.

The inaugural tournament was staged in August at the Upper Montclair Country Club in Clifton, N.J. It followed by only a couple of weeks the $250,000 Westchester Classic in Harrison, N.Y.

"The tournament was a success in every phase except financial," said Ed Roll, Dow Jones vice-president and tournament director. "It cost us about $500,000."

"We don't intend to get out of golf. We hope to sponsor a pro-amateur event in 1971 and perhaps return to the regular tour schedule in 1972.

"If so, our plans would be for another $300,000 event."

The Upper Montclair tournament carried a first prize of $60,000 won by Bobby Nichols.

Yanks Cruising To Easy Victory

MADRID (Reuters) — The United States team continued to play steady, unspectacular golf and increased its lead in the Eisenhower Trophy world team golf chompionship to nine strokes Friday with one round to play.

Marvin Giles and Allen Miller each shot one-under-par 71 over the Puerta de Mierro Club course Friday. U.S. amateur champion Lanny Wadkins had a 72 to give the U.S. 214 for the day and a three-round total of 640, eight under par.

The top three scores of each four-member team count toward the total.

South Africa moved into second place with a third-round total of 216 for an over-all score of 649. Australia was third with 651 after 212 in Friday's round. New Zealand was fourth at 652.

Canada also fared badly Friday with 228 for a three-round total of 662 and is in sixth place. For Canada, Stu Hamilton of Brampton, Ont., had his third straight 75, Gary Cowan of Kitchener, Ont., shot 76 and Wayne MacDonald of Brampton, Ont., and Keith Alexander of Calgary each carded 77.

'Singles' Also Help In Baseball Drive

A $200 donation is sort of a "home run" gift, but officials seeking to raise $3,500 for the Victoria Centennials' baseball club feel "singles" also would do the job.

Centennials need at least $3,500 in order to represent Canada in the world amateur baseball tournament at Columbia in November.

A donation of $200 Friday by Molson's Brewery has helped swell the fund almost to $2,800.

Before the Molson's donation came in, Victoria Amateur Baseball Association president Gar Taylor expressed dismay that "some sports fans feel ashamed about contributing only a dollar."

While large donations are welcome, Taylor seemed determined to make an issue about how welcome small donations could be.

ALL ADDS UP

"They seemed to be ashamed to offer a dollar. Gee, I wish we could get the point across that they shouldn't feel that way. We'll take anything . . . a dollar . . . 50 cents . . . anything . . .

"It all adds up . . ."

Donations to the fund may be mailed or taken at the Gorge Hotel, Ingraham Hotel, Imperial Esso Centre, Radio CFAX, Canada Trust or Bell's Men's Wear.

Three Share Triple Hopes In Net Finale

Three players started out the day with triple hopes, but no more than two could achieve the sweep as the Victoria Racquet Club's tennis tournament headed for a windup.

The sweep hopes were held by Rober Skillings, Sally Wood and Ruth Trelawnly.

Skillings, third-seeded, qualified for men's singles final Friday by defeating second-ranked Marty Taylor 10-8, 8-6. He was to face top-seeded Ernie Cockayne, who defeated veteran Ted Smuthe 6-1, 6-2, in the other semi-final.

Skillings also teamed up with his brother Pat to move into the men's doubles final against Cockayne and Taylor, and with Mrs. Trelawny in the mixed against the Wood-Smythe pairing.

Mrs. Wood and Wendy Cuppage downed Brenda Cunningham and Sandra Moss 6-4, 6-1, to reach the women's doubles final against Mrs. Trelawny and Vivien Davies.

Mrs. Trelawny and Mrs. Wood also are the women's singles finalists.

YES . . . we rent
Suits and Formal Wear
DORMANS
STORE FOR MEN
1328 Douglas St.
384-5311, 384-8931

GARY PLAYER'S GOLF CLASS:

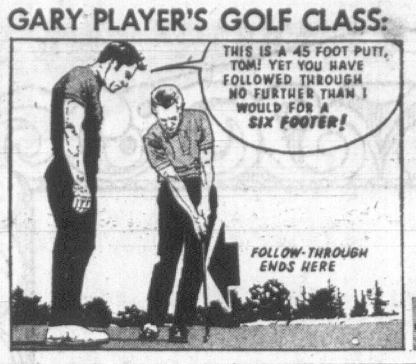

Chasing after the ball

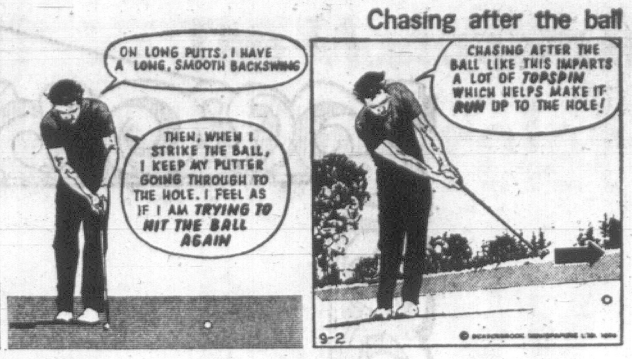

Views, Tyees On Right Foot

Mount View Hornets and Victoria Tyees, the "top dogs" last season, launched their 1970-71 High School Senior Boy's Soccer League on the right foot while Reynolds came along Friday to fashion the first upset.

Last season's playoff champs, Hornets collected two-goal performances from Doug Marshall and Bob Bolitho to ring up a 4-1 victory over Oak Bay.

Oak Bay, down 3-0 at the half, got its only goal when Danny Lomas connected on a penalty kick.

Tyees, defending league champions, flashed early power in an impressive 7-0 romp over Mt. Douglas. Stu Taylor sparked Victoria's attack with three goals while Garnet Moen (2), Don Rainier and John Roodbol added the others.

Victoria led 2-0 at the half.

CLAREMONT UPSET

Reynolds upset Claremont 3-1 as Mike Finlayson scored three times. The Cees, who finished in a tie for second last season, got their only goal from Brett Smyth early in the second half.

In a fourth game Friday, played under the lights at Royal Athletic Park, Esquimalt blew a 3-0 advantage before squeezing past Belmont 4-3.

The league's eight teams will play a 14-game schedule.

The playoff for the B.C. championship will be decided under a new format this year. In past years, the provincial finalists wese decided after advancing through zone and district eliminations.

This year, an eight-team B.C. tournament will be staged in Victoria. The eight zone representatives will be divided into two divisions who will play a round-robin semi-final series. Survivors step into the final.

SPORTS MENU

SUNDAY

HOCKEY

7 p.m. — Exhibition game, Victoria Cougars of B.C. Junior League vs. Edmonton Oil Kings of Western Canada League, Memorial Arena.

SOCCER

2:15 p.m. — District League, third division League Cup semi-finals, London Boxing Club vs. Gorge, Carnarvon Park; Casuals vs. Prospect Lake, Bullen Park.

2:15 p.m. — District League, McGavin Cup consolation match, winner (Century Inn-London Boxing Club) vs. winner (Victoria West-Labatts), Reynolds Road Park.

2:15 p.m. — District League, first division, league openers, Hourigans vs. Cosmopolitan Royals, Heywood Avenue Park; Victoria West vs. Uvic Vikings, Central Park; Gorge Molsons vs. Victoria Roadrunners, Topaz Park; Village Green vs Oak Bay, Rose Street Park.

RUGBY

2 p.m. — Victoria Union, first division. Nanaimo Hornets vs. Uvic Vikings, Nanaimo.

2:30 p.m. — District League, second division, Cowichan vs. CFB Esquimalt, Colville Road.

SWIMMING

9 a.m. — Start of dual meet, Juan de Fuca Coho Club vs. New Westminster Y-Kins, Centennial Pool.

MOTORCYCLE RACING

1:30 p.m.—Victoria Motorcycle Club's annual Mount Douglas hill-climb.

Timbermen Test Leading Hornets

Chew Excavating Hornets will be trying to stretch a winning streak and retain sole possession of the Vancouver Island Juvenile Football League lead Sunday when they tackle Cowichan Timbermen in Duncan.

Hornets are unbeaten in four games and Timbermen have three wins and a loss.

In the other league game, Oak Bay Farmer Construction meets James Bay Mustangs at Centennial Stadium.

Both games start at 2 p.m.

Stars Clash With Vikings In Opener

All local clubs in the Vancouver Island Hockey League commence two-hour workouts Monday at the Esquimalt Sports Centre.

Defending-champion University of Victoria Vikings take to the ice at 6:30 a.m., Butler Brothers take over at 6 p.m., Stockers North Americans start at 8 p.m. and Victoria Cubs begin practice chores at 10 p.m.

Chemainus Blues, the other squad in the five-team league, will be practicising on home ice in Fuller's Lake Arena.

The VIHL season opens on Friday, Oct. 2, with the annual all-star game. Vikings will battle an all-star team made up of players from the other four teams at 8:30 p.m.

City Canoeists Enter Fraser River Contest

Twelve members of the Victoria Canoe Club are competing today in the first leg of the fourth annual Fraser River race.

Victorians entered in the 40-mile, two-day marathon include Dave Thompson, Ron Steele, Pat Townsend, Virginia Sauter, Wilf Harper, Kitsie Harper, Paul Pearlman, Jim Tillinger, Nils Lovenmark, Bev. Lovenmark, John Williw and his son, John.

VICTORIA and DISTRICT AMATEUR BASKETBALL ASSOCIATION
1970 - 71 REGISTRATIONS
BOYS 10 - 15 YEARS
Tuesday, Sept. 29 — 6:30 - 8:30 p.m.
At the Following Elementary Schools
Gordon Head Margaret Jenkins Rockheights
Glanford Uplands
Fees: Membership Registration — $6.00
Birth Certificates (New Players Only)
PLAYERS MUST BE ACCOMPANIED BY PARENTS
V. M. MOSHER, Registrar, 386-3736
COACHES NEEDED IN ALL AREAS
ANYONE INTERESTED PHONE 385-0793

THUNDERBIRD BONSPIEL
Largest Bonspiel Ever
Held On Vancouver Is.
TO BE HELD IN GR. VICTORIA
OCTOBER 8 - 12
(Evening Curling Only, Oct. 8-9)
128 RINKS — 30 SHEETS OF ICE
FIVE MAJOR EVENTS — PLUS CONSOLATION
Banquet and Dance
12 OPENINGS LEFT
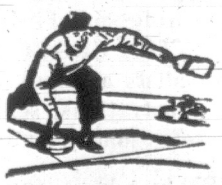
Mail or Phone Entries:
Mr. L. Kearnes
3964 Gordon Head Road
Victoria, B.C.
477-1801

SPECIAL!!
SUPER STOCK RACE!
SATURDAY
FINAL EVENT FOR 1970
★ 2 TROPHY DASHES! ★ 3 HEAT RACES!
★ 50 LAP FEATURE
LOCAL CARS CHALLENGED BY: VANCOUVER DRIVERS
Dennis Lester—64 Olds, Ken Sayers—66 Chevelle
Gordie Hemrick—65 Chevelle
John Rothwell—66 Comet

Dave Cooper
"He gave the Nascar boys a run for their money!"

Ross Surgenor
"The Local Champ has his BIG engine in for this one!"
Adults: $2.50 Students: $1.75 12 and under FREE
Time Trials: 7 p.m.
WESTERN SPEEDWAY
RACING 8 p.m.

Gretel Appeal Denied; Fifth Race Postponed

BULLETIN

Today's scheduled fifth race was cancelled at noon because of dense fog and lack of wind and rescheduled for Monday.

NEWPORT, R.I. (AP) — Gretel II met Intrepid, the United States defender, in the fifth America's Cup race today and it could be curtains for the Aussie challengers following a long night of wrangling over a race she won, then lost, almost a week ago.

What had seemed to be a 3-1 American lead in the best-of-seven series was thrown into turmoil Friday when the Aussies decided to reopen the disqualification of Gretel II following a collision in the second race last Sunday.

The New York Yacht Club race committee, after pondering the appeal all evening aboard Incredible, the committee boat, ruled that its original decision would stand.

But it was not until well after midnight that the NYCC committee notified Sir Frank Packer, head of the Aussie syndicate, that the Australian's case had again been denied.

OVERSHADOWS RACE

The uproar overshadowed fifth race which would keep the cup in America if Intrepid wins.

Southwest winds of 10-15 knots were forecast, the type of breeze in which Intrepid and her skipper, Bill Ficker, took in their sailing triumphs. But a heavy fog lay on Newport overnight and fog has forced cancellation of one race already in this uproariuous contest.

Light winds washed out another.

Protests have been a dime a dozen in this series which has seen a man fall overboard, a scare from a mistakenly-identified floating mine and a beesting that caused an Intrepid crewmen to be rushed ashore by helicopter.

There has also been some racing in which Gretel II has proven herself, if not the best challenger ever, then the best since Endeavour from Britain 36 years ago.

Are You TWICE the Man You Used To Be?

We Can Bring You Back to Size!
MONDAYS 12:10 - 12:35
12:10-12:35 MEN'S NOON FITNESS PROGRAM
For all levels from beginners to advanced. Beginners and Intermediates in Gym and Running Track. Advanced meet in locker lobby prior to running to Beacon Hill Park. Classes designed to fit into the lunch hour. Emphasis on jogging, aerobatic exercise and rhythmic callisthenics. Ideal for men 30-50 years.
Non-members—short course fee: ..... $20.00 for 10 weeks
THE VICTORIA "Y" — 386-7511

"Home of the Friendly Curlers!"
PLAYLAND CURLING CLUB
SUNDAY DAYTIME LEAGUES EXPANDING

● Vacancies for Single Entry (men or ladies)
● Full Rinks Including Family Rinks
● Students, Half Price— League Starts Oct. 4th
FURTHER INFORMATION PHONE 479-6011

SIMPSONS-SEARS
Not Just A Brake Reline But A Complete Brake System Overhaul
Next Week's Special

Here's What You Get:
★ Recline all 4 wheels
★ Resurface all 4 drums and Arc Linings to fit drum
★ Rebuild all wheel cylinders
★ Repack all front wheel bearings
★ Flush brake system
★ Check all brake lines
★ Check master cylinder
★ Check stop light switch, wiring and bulb
★ Road test car.
The Price For Most Domestic Cars Only
44.98
Self adjusting and Chrysler products extra.
Guaranteed for 40,000 Miles
Simpsons-Sears Automotive Centre (190)
Phone For Appointment 388-9111
SIMPSONS-SEARS TIRE AND AUTO CENTRE
Simpsons-Sears Hillside, 3190 Shelbourne Street
Lots Of Free Parking . . . No Tickets . . . No Time Limit

Lee, Orville Miss Cut; Winless Pros Set Pace

COLUMBUS, Ga. (AP) — Australian Bob Stanton and Harry Toscano of the United States, a pair of young golfers winless on the pro tour, fired even-par 70s Friday to tie for the halfway lead at 136 in the $60,000 Green Island open golf tournament.

Scores soared in the second round on the short 6,711-yard par 35-35—70 Green Island Country Club course.

Failing to make the cut for the final two rounds were a pair of former U.S. Open champions, Lee Trevino and Orville Moody. Trevino, with a 75, and Moody, 76, had 148 totals, two shots above the cutoff point.

First-day leader Bert Greene, who opened with a 65, soared to a 74 and stood at 139.

The low round of the day was a four-under 66 by Homero Blancas, who holed a sand wedge shot from 90 yards for an eagle two on the 378-yard 12th. He also had a 139 total.

Chris Blocker shot a 69 and stood alone in second place at 137, one shot behind the leaders.

Wayne Vollmer of Vancouver shot a 71 Friday for a two-round total of 144. Ken Kern of Toronto had a 74 for a 145 total.

Among those to miss the cut-off were Gary Bowerman of Toronto who shot a 71 Friday for a 147 total and Wilf Homenuik of Winnipeg who had a 74 for a 149 total.

RACE RESULTS

EXHIBITION PARK

First Race — $1,660, claiming, three-year-olds, six and one-half furlongs:
Wolf Mountain (Cuthbertson) $5.20 $4.00 $3.30
Warrior Grandson (Cantarini) 9.40 5.40
Fabled Dancer (Salas) 4.80
Also ran: Orsueteen, My Double Alibhai, Mr. Hornet, Swift Scot, Furious Benny, King Kodiak, Keddy. Time 1:20 2-5.
Quinella paid $28.10.

Second Race — $1,660, claiming, two-year-olds, six and one-half furlongs:
National Key (Dailey) $9.80 $3.50 $3.00
Miss Joact (Frazier) 3.10 2.70
Frisky Sugar (Smith) 4.70
Also ran: Mary's Quest, Buzzing Bee, Little Magog, Cypress Sea, Stone, Wayward Ho, Canadian Hope. Time 1:22.

Third Race — $1,660, claiming, three and four-year-olds, six and one-half furlongs:
Prince Bally High (Frazier) $10.20 $5.40 $3.80
Caterina (Barroby) 5.70 4.20
Desperada (Broomfield) 3.10
Also ran: Shining Vessel, Tara Atom, Holywell, Old Smokstream, Kims Tuffy, Ahead Of Me, Hillcrest Red. Time 1:20 1-5.

Fourth Race — $1,660, claiming, three and four-year-olds, six and one-half furlongs:
Court Request (J. Arnold) $8.80 $6.00 $3.60
Lois O Zip (Buchanan) 17.60 12.70
Northern Nickie (Dailey) 4.40
Also ran: Dr. G. G. Mac, Noreen J., Shant Shoot, Mabe Regal, Bazza, Swift Shannon, Fairest Chief. Time 1:19 3-5.
Exacta paid $206.40.

Fifth Race — $1,660, claiming, three and four-year-olds, six and one-half furlongs:
Sir Samuel C. (Frazier) $17.10 $5.20 $3.90
Mr. Jeff D. (Cuthbertson) 3.70 3.00
Tricky Babe (McLeod) 6.30
Also ran: Ding Dong Dandy, Orbitina, Never Awake, Notable Roman, Retation, Mellowdale. Time 1:19 1-5.

Sixth Race — $1,985, allowance, three and four-year-olds, six and one-half furlongs:
King Pit (Salas) $5.30 $4.00 $2.90
Comax (Frazier) 5.80 4.00
Taybhai (Marsh) 4.30
Also ran: Friskey's Charm, Jun Ken Pol, Nanahanna, Peep Sights, Quesnel, Next Dancer, Midnight Dreamer. Time 1:18 2-5.
Exacta paid $37.30.

Seventh Race — $3,000, claiming, three-year-olds and up, one and three quarter mile:
Weedant (Barroby) $7.40 $4.00 $3.30
Fleet Brother (Dailey) 3.80 3.20
On The Go (Trejos) 4.50
Also ran: Son Blue, Bonnie Sheena, Ace's Money, Torrid Tracy, Sailor Sioux, Zorba, Calenamore, Glenear. Time 3:02 3-5.

Eighth Race — $2,185, claiming three-year-olds and up, one mile and 70 yards:
Dixie Gent (Smith) $10.60 $4.40 $3.30
Footprint (Norris) 3.80 2.60
Treasures Glory (Cuthbertson) 2.90
Also ran: Free Ground, Near Burns, Surrey Magic, Handsome Chief, No Brakes. Time 1:44 1-5.

Ninth Race — $1,660, claiming, three and four-year-olds, one and one sixteenth mile:
Tudor Me (Cuthbertson) $5.60 $4.10 $3.00
Carey Blue (Cantarini) 9.40 5.80
Multifold (Sadnyk) 3.10
Also ran: Tidal Breeze, Notely Rule, Bubblegummer, Native Balsam, Kr. Legacy, Alfo, Whistle Away. Time 1:47 2-5.
Quinella paid $47.20.
Attendance 5501. Mutuel handle $298,854.

BAY MEADOWS

First Race — $2,700, claiming three-year-olds, six furlongs:
Oso Speedy (Cooper) $16.80 $6.80 $3.10
Gallant Hunter (Lewis) 7.80 5.40
Money Grabber (Tohill) 3.60
Also ran: Now Star, Glance Westward, Swift Eagle, Rullalark, Legal Turn, Tiger Eye, Lee's Birthday, Lea's Dubble, Crazy Callahan. Time 1:11 1-5.
Exacta paid $172.40.

Second Race — $3,200, claiming three-year-olds, six furlongs:
Satin Serenade (Pierce) $15.20 $7.20 $4.80
Hi-Ho-Dash (Lanoway) 11.80 7.40
One Only (Wilburn) 6.80
Also ran: Leveloff's Star, Charian, Traders Law, Black Cyclone, Play Smart, Big Roman. Time 1:10.

Third Race — $2,500, claiming, two-year-old, mares and fillies, one mile:
Gadget Bag (Valenzuela) $29.00 $11.80 $7.20
Colloquial (Leonard) 7.60 5.80
Most Precocious (Hawkenson) 7.20
Also ran: Odd Silver, Bunny Austin, Fragrant Flower, Who's Pride, Rapid Lady, Moana, April Times. Time 1:40.

Fourth Race — $4,000, two-year-old mares and fillies, six furlongs:
Darlin Ginger (Caballero) $16.40 $7.40 $4.20
Justarullah (Lanoway) 16.20 5.60
Rain Puddle (Isbell) 2.80
Also ran: Yankee Silver, Cedar Sis, Lady Agent, Silver Time, Chase The Light. Time 1:11 2-5.

Fifth Race — $3,500, claiming, three-year-olds, one mile:
Vital Penny (Cooper) $18.80 $8.00 $4.00
Banquet Proof (Caballero) 7.20 3.80
Emphatically (Piechoto) 2.80
Also ran: My Commotion, Uri, Cotton Admiral, Mint Agent. Time 1:38.

Sixth Race — $4,000, claiming, two-year-old fillies, six furlongs:
Flee The Scene (Gonzalez) $6.60 $3.80 $2.80
Available Miss (Yaka) 4.20 2.60
La Danza (Isbell) 3.20
Also ran: Paranha, High on Haig, Grey Silky, Judge Me Fancy. Time 1:11 1-5.

Seventh Race — $3,000, claiming, three-year-olds and up, six furlongs:
Weeks Supply (Lewis) $6.60 $4.40 $3.20
Jack Taylor (Yaka) 6.00 5.80
Dr. Benson (Welsh) 8.40
Also ran: Ten Arrow, Samboya, Smooth Like, Bristol Bay, Raycor, Beg For More, Charming Fleet, Equivalent, Willy Bear. Time 1:10.

Eighth race — $5,000, allowance, three-year-olds and up, fillies and mares, six furlongs:
Time's A Gypsy (Lanoway) $10.40 $5.00 $4.20
Caroline (Peichoto) 6.60 5.20
Belle Roulette (Pineda) 9.40
Also ran: Cabazon, Lady Consistency, Sweet Thel, Royal Deception, Appreciating, Proper Shocker, Pagan Song, Crazy Kid's Kid. Time 1:10.

Ninth race — $3,000, allowance, three-year-olds and up, one and one-quarter miles:
Vain Lass (Isbell) $9.80 $4.80 $2.80
Forcefully (Beserra) 11.80 6.60
Crazy Slipper (Sherman) 4.80
Also ran: Scott's Pet, Indian Bug, Mr. Most, Royal Akim, Cousin Roy, Mr. Buford, My Haven, Oleivan. Time 2:04 1-5.
Exacta paid $340.
Attendance 6114. Mutuel handle $696,351.

REED'S MOWER MART
• TORO, LAWNBOY, SNAPPER lawn mowers
• Complete Mower Service
• Saw and blade sharpening
383-8324
622 FISGARD ST.

SPECIAL!
PREPARE FOR WINTER DRIVING
WINTER DRIVING
SERVICE YOUR
Automatic Transmission and Repack Universal Joints
Includes: Fluid-Gaskets Labor
ONLY 21.95
Late Model Chev., Olds., Cadillac
(other makes at comparable savings)
"PRICE INCLUDES"
UNTIL OCT. 30 — AUTHORIZED SAFETY INSPECTION INCLUDED
CORNELL
Chevrolet — Cadillac — Oldsmobile
3050 DOUGLAS (Across from Mayfair) 385-5777

SAUNA From $295.00 in your own home
DISPLAY MODEL CLEARANCE
15% to 20% OFF
PANELEC
833 FORT. ST.
ALSO OPEN SAT., 9 to 1 p.m.
382-7251 Evenings 388-6884

NIGHT SCHOOL CLASSES
B.C. VOCATIONAL SCHOOL, VICTORIA
You may still register at the administrative centres on the first night of the course at 7:00 p.m. for the following classes:
4461 Interurban Road Division
Sept. 28th — Auto. Mech. Review for T.Q.
Sept. 30th — Carpentry, Interior Finishing
— Arch. and Struct. Drafting
1250 Quadra Street Division
Sept. 28th — Electronics I, II, III (Refresher for T.Q.)
Sept. 28th — Typing and Office Practices
All Welding classes before Christmas are filled BUT you may pre-register now for January, 1971 classes at the above centres.
FOR INFORMATION, registration and counselling, these and other courses, visit the Vocational School facilities, or phone 382-6111, local 3443. Evenings 7:00 - 9:00 p.m.
Telephone 382-6152 or 479-7141

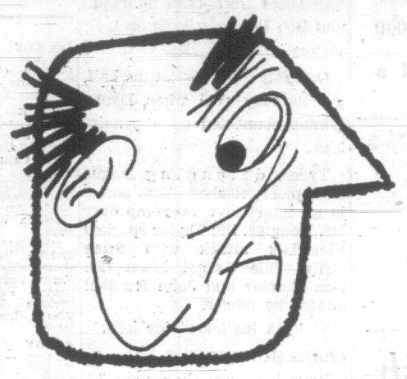
ARE YOU OUT OF THE PICTURE . . .
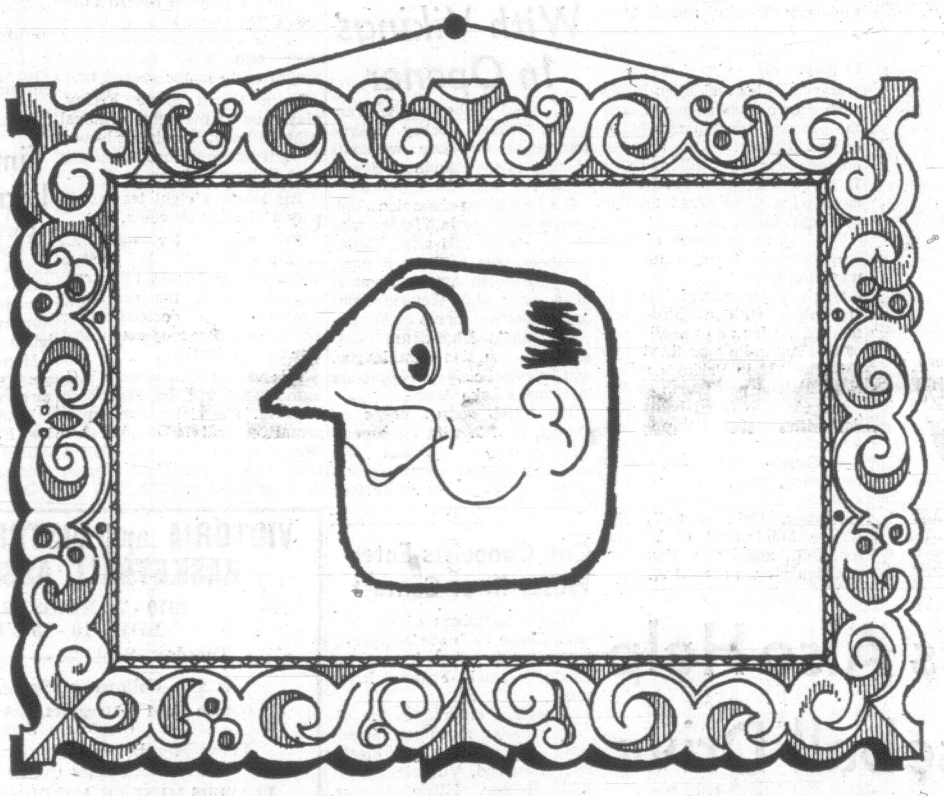
. . . ARE YOU IN THE PICTURE
When It Comes to Telling Your Total Market Who You Are, What You Do and How They Can Benefit by Doing Business With You?
TELLING your total market who you are, what you do and how they can benefit by doing business with you is what advertising in the Victoria Daily Newspapers is all about.
Everyone knows that it pays to advertise, but to make ads with professional eye-appeal, you need professional help . . . and that's where we come into the picture. At NO EXTRA CHARGE to our clients, we have a top-team of merchandise specialists and advertising artists to provide you with the finest artwork, illustrations, selling headings and merchandise ideas to give you truly professional results.
GET INTO THE PICTURE by advertising where your sales message will be received with the greatest enthusiasm — the feature-packed pages of the Victoria Daily Newspapers. The papers that come invited into thousands of Victoria homes daily.
For more information about the MEDIUM that keeps you in the picture with greater profits PHONE 382-7211 and ask for the Display Advertising Department
A Trained Representative Will Call On You Without Obligation.
Victoria Daily Newspapers
The "WELCOME MEDIUM"
Latest circulation figures prove that we cover more than 9 out of 10 homes in Metropolitan Victoria.

The Management and Staff of
Cornell Chevrolet Oldsmobile Ltd.

Cordially invite you to VIEW and TEST DRIVE THE ALL

NEW 1971

VEGA "2300"
Chevrolet's New Small Car On Display

MONDAY, SEPT. 28

CADILLAC—OLDSMOBILE
CUTLASS—CHEVROLET—CHEVELLE
CHEVY NOVA—CAMARO—CHEV TRUCKS

TUESDAY, SEPT. 29

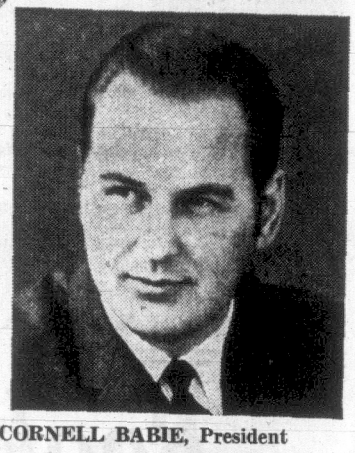

CORNELL BABIE, President

DOUG SIM
Secr.-Treas.

JACK BOND
General Sales Mgr.

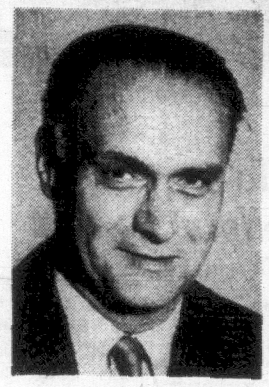

JACK HUNTER
New Car Delivery Mgr.

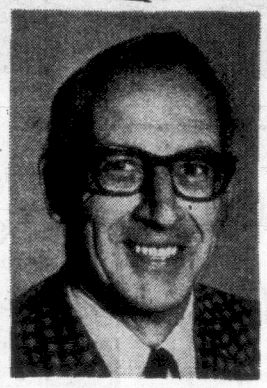

DENNIS BUTNER
Body Shop Mgr.

KEN ALGER
Sales

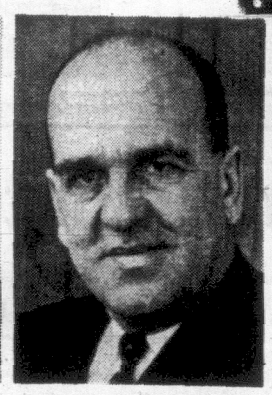

Rene De Bellefeuille
Sales

ART JONES
Office Mgr.

PHIL MERRETT
Used Car Mgr.

CLIFF BENNETT
Sales

ART BOYER
Sales

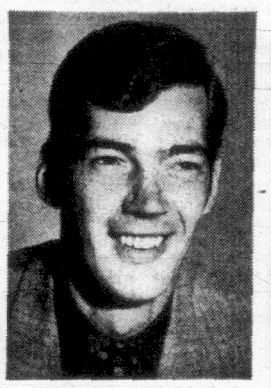

FRANK BRADY
Sales

CHRIS COOK
Sales

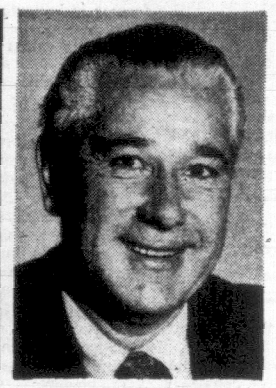

HAROLD JAMISON
Sales

TONY McMANUS
Finance and Lease Mgr.

DAVE EWING
Service Mgr.

BOB LOW
Sales

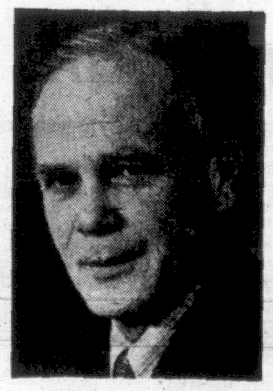

PAT MURPHY
Sales

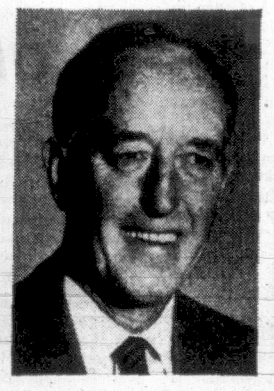

ED MACKENZIE
Sales

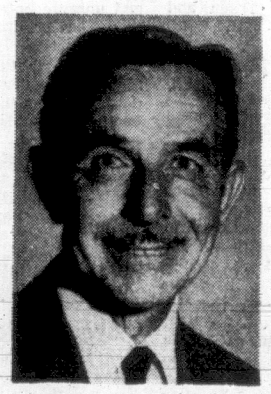

BILL NEWCOMBE
Sales

RALPH NICKELS
Sales

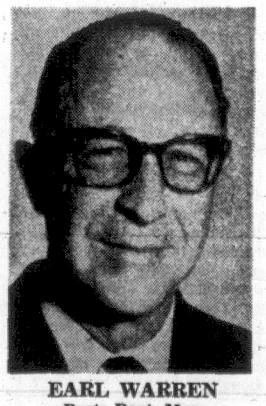

EARL WARREN
Parts Dept. Mgr.

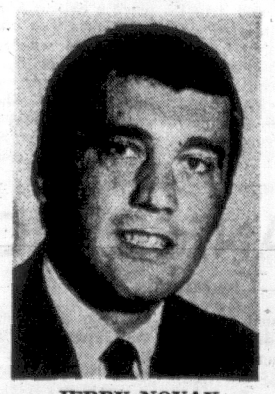

JERRY NOVAK
Sales

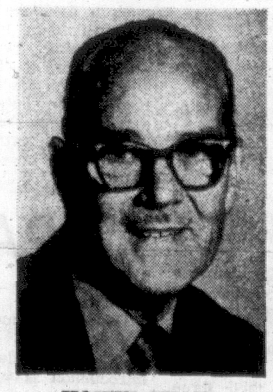

HOWIE SHAW
Sales

HARVEY STEEN
Sales

HERB WILSON
Sales

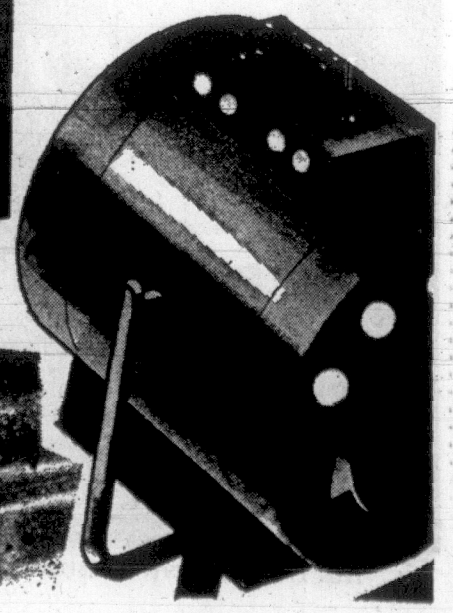

CORNELL

Chevrolet — Cadillac — Oldsmobile

3050 DOUGLAS (Across from Maylair) 385-5777

The War Novel Is Alive And Flourishing in U.K.

By JOHN SLINGER

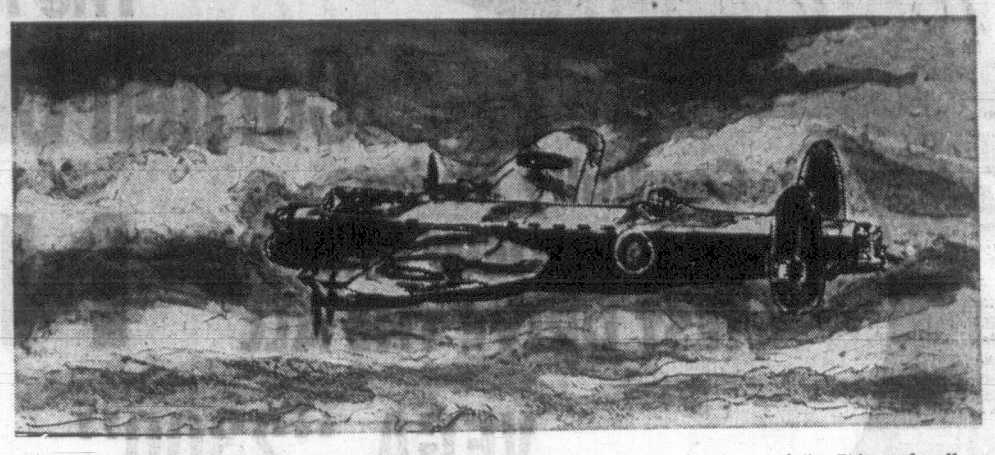

Oh what a splendid war it was, the Second World one. For the first time middle and lower-class types were right there with the Orders Group planning a pincers movement or in the cockpit taking evasive action over Cologne or on the bridge ringing full emergency ahead to dodge a torpedo.

More important, when the Second War was over, fiction was no longer the preserve of the leisure class.

BOMBER, by Len Deighton. Clarke Irwin. $6.95.

A FLOCK OF SHIPS, by Brian Callison. Collins. $5.95.

And, with a characteristic lack of decorum, the Americans flooded us with The Big War Novel: The Naked And The Dead (Mailer introduced "fug" to the language), From Here To Eternity, Battle Cry, The Young Lions and others, all of which made marvellous, sappy Hollywood, none of which are re-readable. (How Burt Lancaster spent His war; How Marlon Brando spent His; How Tab Hunter spent His. Honest. Tab Hunter.)

There was one fluke. Out of the flood came Herman Wouk with the Caine Mutiny. The only good novel, it forced a revolution and resolution of personalities in conflict.

That was before 1961, of course, when Joseph Heller came out with Catch-22. Wouk had already seen the irony—the guys on your side are as likely to kill you as the guys on theirs—but Heller was funnier, hipper. Then last year Kurt Vonnegut Jr. said the same thing again in Slaughterhouse Five.

Only those three Americans seem to raise significant, universal questions about war; only those three dare suggest that, in the Big Picture, war is despicable, that bravery, loyalty and patriotism are often little more than neuroses.

The British largely avoided Significant War Fiction. Remember, The Great Escape was a true story told by Paul Brickhill. He was there and in that kind of league it is tough to compete. One who did was Evelyn Waugh. He caught the irony but the Guy Marchbank wandering through his trilogy is actually Waugh himself, an old man trying to fight a young man's war.

No, the British excelled at the Little War Novel. There were Alistair MacLean and Hammond Innes and aging C. S. Forrester coming through with thrillers, Jack Hawkins could play the lead in every book they wrote and the ghost of Hornblower, in duffel coat and tin hat, fitted well on the Murmansk Run, sipping cocoa from an enamel cup.

All this by way of telling about two new British novels—an attempt, and a fairly successful one at Significant War Fiction (Bomber by Len Deighton)—and a carrying on of the thriller tradition, in fine style (A Flock of ships by Brian Callison).

The Callison first and briefly. Three ships head out of Liverpool in convoy with a corvette making a high speed run with banknotes and secret orders to Australia. One by one, with a growing eerie horror, they are knocked off by the Germans and, as told with some wit and considerable uneasiness by one of the transport's Chief Officers, there is an uncanny feeling that the Germans have choreographed the whole thing. And the flock of ships, like sheep, are dumb prey. It is actually a mystery story.

Callison, with his first novel of war at sea, takes at last a small spot beside the writers of the line (a little trivia: the Chief Officer sucks a hollow tooth like a gunner who was dwelt upon by Forrester in The Ship; there is a passing reference to the abandoned Mary Deare of Innes' invention and a jacket blurb says the book recalls MacLean's HMS Ulysses. Voila.) Great prickly fun.

Deighton is something else again. I believe he originally began writing about cooking for a British newspaper to finance his other effort: spy novels. Funeral In Berlin, The Ipcress File and Billion Dollar Brain were made into films along the lines of Ian Fleming's James Bond books.

Unlike Fleming, whose Bond improved considerably on the screen, Deighton's spy suffered. In the movies they named the spy Harry Palmer — actually he had no name, was aging, was no hell as a lover and was overweight. He was more like John Le Carre's Spy Who Came In From The Cold. We were no better and no worse than Them. Well, sometimes We were worse.

Deighton was a glib master of the sardonic and realized there was more intrigue at Whitehall then out on the Cold War front.

His people were too confused and his plots too complex to suffer adequate mass treatment. Bomber is a change for him.

It must be compared with Catch-22 and Slaughterhouse Five because it says that while the Allies were fighting for a principle against an Arch Villain, the fodder for the bombs was innocent. So innocent. And oh, so helpless.

But while the discussion, or at least the writer's approach to the war, follows the intellectual aproaches of Vonnegut and Heller, the comparison must also be made with Wouk because, rather than symbols, Deighton forces real people upon us.

He combines an incredible amount of finely-researched detail (a reader is weary when he is finished because he personally has had to fly a Lancaster on a bombing mission, battle it with a JU88 night fighter, plot the defence of the Ruhr and suffer total and vivid destruction — this last by complete error — in the bombing raid) with the jarring mixing of all sides into the narrative at each major dramatic moment.

It is harrowing and frightening. It is as terrifying as Yossarian being bombed by his own planes, as helpless-feeling as Vonnegut in the Dresden firestorm, as absurd as what the hurricane did to USS Caine and her men.

Deighton's rage is magnificent and, as with Heller and Vonnegut, aimed at the madness on both sides. His German shopgirls die with as little dignity and as much agony from the British phosphorus bombs as do the young men, the children really, who fly and are incinerated in the exploding Lancasters.

Books

Churchill Rhetoric Revived And It Still Has Relevance

By HARRY K. VIPOND

First published in 1909, this book is a distillation of a series of brilliant speeches made by Winston Churchill during the important and bitter general election campaign which terminated in January, 1910.

When the book was hurriedly published only one cheap (shilling) edition was printed and it sold like hot cakes. The publishers, and evidently Churchill, considered that one printing was sufficient for the Liberal party's purpose.

THE PEOPLE'S RIGHTS, by Winston Churchill. Clarke Irwin. $6.

Sixty years later in 1970 the publishing house of Jonathan Cape decided to reprint "The People's Rights" word for word. This may seem to have been an unusual decision since the political issues of 1909 could scarcely be of great interest to the reading public of 1970.

However, there was one very important issue of 1909 that even today has not been fully resolved: the complete reformation of the House of Lords. Speculatively speaking, Cape may well have felt that resurrecting the main issue of the 1910 general election — the Lords — for the general election year of 1970, would not be untimely.

In an excellent introduction by Cameron Hazelhurst the background for Churchill's early political ideas is clearly set out. That Churchill aimed, from the beginning of his political life, at becoming a dedicated and effective reformer is indicated by Hazelhurst when he recalls Churchill's words to a cousin in 1899:

"The improvement of the British breed is my political aim in life."

That he achieved this high purpose to a marked degree is impossible to deny.

In 1906 the Liberal party, under the leadership of Herbert Asquith, was successful at the polls and he was invited to form a government. In his cabinet was the redoubtable David Lloyd George as Chancellor of the Exchequer, and the equally redoubtable (and younger: aged 34) Winston S. Churchill as President of the Board of Trade (a post comparable to our Minister of Trade and Commerce).

Son of Peer

Both these men—throughout their political lives — were avowed and radical reformers. Among the many needed reforms, they and others on the government bench (including the Prime Minister) were determined to bring about a drastic reform of the House of Lords by the evolutionary rather than the revolutionary process. (Ironically, a great many of the drastic changes applicable to the Lords have been brought about by Labour governments, especially after the Labour victory of 1945.)

Churchill delivered the six speeches which comprise this book in various towns of his constituency in Lancashire. His audience was for the most part mill hands and other working people. He carefully explained and discussed the various bills which the House of Lords, with its alleged superior intellect, had rejected during the past four years of Parliament.

Churchill claimed that the Lords, with its overwhelming Conservative majority, never missed an opportunity to harass a Liberal government. Not once since 1832, said Churchill, had the Lords even frowned on, let alone rejected, a Conservative Bill or Resolution.

The House of Lords, apart from frequently rejecting the Commons' proposed legislation, had additionally just committed the unpardonable and unprecedented offence in over three centuries: namely, the rejection of the 1909 budget which the chancellor of the exchequer had brought down covering the fiscal year ending March 31st, 1910.

For more than three hundred years the Lords had refrained from tinkering and tampering with the budget or any other money bill. Thus, this incredible action by the Lords brought on the general election of 1910 one year earlier than required.

Avowed Reformers

In fact, the main issue of the election was whether or not the House of Lords had the right to take this action: namely, to reject a budget passed by the Commons.

Thundered the indignant Churchill, the son of a peer and the grandson of a duke: "Are six hundred hereditary dukes, peers, earls and barons to rule six million voters and their families?" — "Why should six hundred titled persons govern us and why should their children govern our children forever?"

From such utterances, Churchill leads the reader to suspect that the Lords object of the budget because of an increase in income tax (twopence in the pound) and a new tax on idle land. The budgeted deficit of sixteen million pounds was largely due to the necessity of laying down two new dreadnoughts. The Lords were of the opinion that the tax on tea and meat should be increased and new taxes levied on corn (bread). Needless to say, a majority of six million voters thought otherwise and returned the Liberals to power.

In 1911, therefore, the Asquith Government began to bring about reformation of the House of Lords but it has taken 60 years to bring that assembly to its present condition — a mere shell of its former self.

THE YOUNG WINSTON CHURCHILL

Canada's Best Sellers

FICTION

	Weeks on List
1. **The Crystal Cave** (Stewart)	11
2. **Love Story** (Segal)	21
3. **Great Lion of God** (Caldwell)	21
4. **Deliverance** (Dickey)	13
5. **Last Things** (Snow)	1
6. **The French Lieutenant's Woman** (Fowles)	21
7. **Windflower** (Roy)	1
8. **A Bird in the House** (Laurence)	20

NON-FICTION

1. **Civilization** (Clark)	21
2. **Inside the Third Reich** (Speer)	8
3. **The National Dream** (Berton)	2
4. **Everything You always Wanted to Know About Sex** (Reuben)	21
5 .**The Sensuous Woman** (J)	5
6. **Up the Organization** (Townsend)	21
7. **Human Sexual Inadequacy** (Masters, Johnson)	14
8. **The Sacred Mushroom and the Cross** (Allegro)	14

A Teilhard Introduction

By HILARY BUTLER

The best service the Roman Catholic Church did for Teilhard de Chardin was to prohibit the publication of his works during his lifetime. Paradoxically, this piece of obscurantism, so scandalous the moment it became public knowledge, served to spotlight his thinking when, after his death in 1955, his writings one by one began to see the light of day.

The Teilhard de Chardin industry would surely never have boomed as it has if that great thinker's lucubrations had seeped at a normal speed into the twentieth century consciousness. For more than a decade books by, and about, de Chardin have flooded from the press, the more exciting because they had been forbidden fruit, and the more acceptable, too, because the mind of the West in the 1960s was more ready for, and amenable to, his highly original insights.

During the First World War, when he began to write, and in the twenties, few even of the intelligentsia would have been susceptible to the fascination of de Chardin's theories, and his rather psychedelic literary style would not have suited their taste.

LET ME EXPLAIN, by Pierre Teilhard de Chardin. Collins. $5.95.

The depression and the Second World War engendered a new depth and seriousness among thinking people, a new willingness to explore new avenues. The need to relate man's increasingly dangerous knowledge to the inner spirit by which alone man can hope to survive led to a greatly increased public interest in religion—or at least an increased interest in theological solutions to the problems of human survival.

By the sixties religious paperbacks had reached an all-time peak; and, of course, a lot of rubbish enjoyed a free ride on the band (of hope) wagon. In the early days of the paperback a rather superior friend of mine referred to their readers as "Penguin-minded." No doubt many readers of the 1960's spate of religious paperbacks fell into this category. Teilhard de Chardin's works are not of this ilk.

They tower above the penguins like snowclad mountains gleaming in the sun. But they are warm—warm with a deep respect and love for mankind.

In Harmony

Man, de Chardin maintains, is the spearpoint of an evolutionary drive whose origins can be traced to the simplest elements of matter and whose destination is to be gathered up into a community of separate but lovingly united souls in unison with Christ.

The insights of science and the insights of theology converge to a point (Omega Point) in the future when the psychophysical totality of the universe will have reached its goal in beatific harmony with the Creator God.

But while this point of convergence is, in point of time, ahead, it is also an operative factor, and always has been, in the here and now—a sort of cosmic magnet drawing all things together into a final unity.

"Let Me Explain" is a very cleverly put-together book. It consists almost entirely of de Chardin's own words extracted from his published and (as yet) unpublished writings, and arranged, by Dr. Jean-Pierre Demoulin, in a logical order to present a synopis of the whole gamut of his scientific and mystical thought.

Vague Grasp

There must be many who have a smattering of knowledge about de Chardin; they have read, perhaps, "The Phenomenon of Man," or maybe "Le Milieu Divin," and have a more or less vague grasp of his major concepts, but they have failed to keep up with the dozen or more other works of his that are now in print.

The present volume is a successful attempt to let de Chardin himself explain his own system (if that is the right word). It is a brilliant piece of scissors-and-paste work, and is likely to become a standard introduction for all serious students of this great seminal thinker.

But its very success constitutes a danger—the danger that a reader, having digested this volume, will penguin-mindedly assume that he now knows all that needs to be known about Teilhard de Chardin.

This would be a sad error. The vast mass of his detailed evidence and argument is inevitably missing from this brief synopsis.

Purifies Mind

Moreover, there is a poetry, and emotional intensity, in de Chardin's writings that such truncated extracts as are strung together here cannot communicate. Yet his poetry is truly integral to his thought and an essential ingredient in his persuasiveness—and this, not because his poetry seduces the mind of the reader, but because it purifies and unblinkers it.

Whatever changing intellectual whims may have in store for Teilhard de Chardin's reputation, whether praise or opprobrium or oblivion, one thing is certain: he fashioned a myth in terms of which thinking people of the latter decades of the 20th century have been able to look at the universe with a sense that it is indeed a universe.

The universe is not a hodgepodge of unrelated items, but an environment in which a rational species can live and move and have its being in purposeful fulfilment.

This little book will serve him well, for it will make him more readily intelligible. The glossary of his neologisms will be a godsend to all who have trouble with his vocabulary. Buy it.

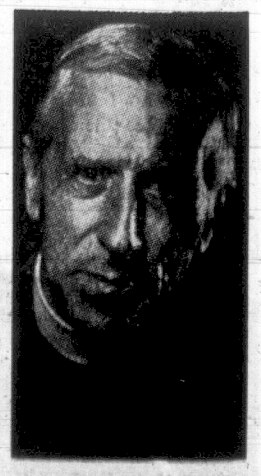

DE CHARDIN

Canadians in Kenya

By BEATRICE CARROLL

When Canadian External Aid invited Norman and Ruth Best to put in a two-year stint in Kenya, where Norman would participate in a team program to upgrade local teachers, no better ambassadors for Canada could have been found.

Home was Hamilton, where Norman was a master at Hamilton Teachers College, and their African posting was Nairobi and the Kenyatta College campus. This bright little book is an account of their experiences.

STRAWBERRIES ALL YEAR ROUND, by Ruth Showell Best. McClelland and Stewart. $6.95.

They had been warned about "cultural shock," and there were many, including fly-infested meat, spitting cobras, and large baboons attempting to pry open the windows of their car, but they never indulged in the "it's so much better back home" syndrome.

The Bests and their three young children were receptive and deeply attracted to a land of superlative beauty: they made frequent explorations over wild and thrilling roads, and they made many friends outside the Canadian compound, where they were impressed with a people of warmth and dignity.

Of course they were distressed by the poverty on all sides. In the "model" schoolrooms, Norman Best said, the standard would compare to a poor rural Ontario school of several decades ago, and in many others one tattered and treasured textbook was shared by a whole class.

Some teachers of long standing had had little formal education, and for many children the yearly school fee of $10 was prohibitive, understandable when often the father of a large family earned only $12 a month.

In the African clinic where Mrs. Best, a nurse, worked as a volunteer, there was another aspect of poverty, combined with the collision of modern medicine and tribal customs. She mastered a "stammering Swahili," and went to work on children with burns, yaws, description-defying vitamin deficiencies — many diseases that she knew of only from textbooks.

"Life was never meant to be fair," a Nairobi doctor told her, but often she felt that the gap between the rich and the poor countries was too great.

However, "Strawberries All Year Round" is no sociological treatise, but an account of the daily life of a young, perceptive Canadian couple in a new and strange environment, told with vivacity, humor and good will.

Mrs. Best's lively encounters with their servant, Gerrard, her struggles with the telephone system — sometimes it took two hours to place a call to Nairobi twelve miles away — and shopping expeditions where she found that her Canadian pronounciation of "butter" was unintelligible, and she had to swallow national pride and say "buttah" a l'Anglaise, all make for light reading.

JAPANESE 'MON'

By GORDON RICE

This is very much a work for specialists; design students and collectors. The introduction is by the well-known writer on Japanese art, J. Hillier, whose summary is articulate and interesting, and quite brief. It has to be, as the text is printed in five languages, including Japanese!

JAPANESE EMBLEMS AND DESIGNS, edited by Walter Amstutz. University of Toronto Press. $15.

The book contains some 900 schematic drawings of (mainly) a special branch of the Japanese arts, the emblems or crests known as **mon.** These are self-contained, generally circular designs, very much like the shoulder insignia used on Western uniforms, only in Japan such badges or emblems gained much wider circulation. They were widely used in fabric design, and raised to an art form in themselves.

It is fascinating to see how birds, plants, characters, tools, even horses and centipedes, were formed by these ingenious designers into circular shapes which become clearly emblematic, and sometimes highly abstract.

London Offers Feast for Theatre-Goer

Sounding Board

. . . By Audrey Johnson

One of the wise sayings directed at me in my childhood warned of the dangers of surfeit in having too much of a good thing.

It was one precept I continued to believe to be pretty generally true until, on my very first night in London, I crossed the threshold of the Theatre Royal Haymarket.

Four weeks and eight theatre nights later I knew that there was one good thing for which no surfeit seemed likely.

Home again there remains the solid conviction that if I were lucky enough to spend a year in England, with the exception of weekends for sleep and forays to Covent Garden, the Royal Festival Hall and the Queen Elizabeth Hall for concerts, I would still be spending every available night in avid attendance at some play.

In the heartland of what is internationally acknowledged as the world's finest in English speaking theatre, there is simply no such thing as "too much."

★

The variety to begin with, is infinite. From the Hippodrome where you could have Phillis Diller with dinner to the music hall of a past era where you quaffed beer and buns along with robust renderings of Let's All Go Down the Strand.

From the strident over-stated bawdiness of the '70s to the more lightly handled bawdiness of other times as represented, let us say, in Canterbury Tales.

Or puzzle your way through Pinter's latest one night and on the next be unspeakably moved and absorbed by Gielgud and Richardson or by the paranoic vision of a would-be priest.

With only 2½ weeks in London — 1½ weeks of my total time was spent with relatives outside the city — I teased my appetite with the daily press listings of entertainment; choosing while reluctantly admitting that I couldn't possibly see all that beckoned.

Especially tantalizing was the fact that only six days after I had to leave for home, Canterbury Cathedral was to start a series of performances of T. S. Eliot's great drama about St. Thomas Beckett within the edifice which was the actual scene of his murder in the 12th century.

Anyone who recalls the production here in Christ Church Cathedral will know how difficult it was for me to turn my back on that event.

And then there were the announcements of special previews that were to introduce the new season — Terence Rattigan's Bequest to the Nation and the National Theatre's new repertory amongst others.

It was totally impossible to get tickets for the Kirov Ballet — nearly at the end of its run by the time we arrived — Maggie Smith's Hedda Gabler and O Calcutta or Hair, neither of which were on my preferred list.

But by a combination of luck and bribery I did manage to tangle two good seats for the Cambridge Theatre where the National Theatre was playing George Farquhar's The Beaux' Stratagem with Maggie Smith, who is currently the talk of London.

This vivacious restoration comedy which provided a model for both Goldsmith and Sheridan, presented Miss Smith with a golden opportunity for sheer virtuosity.

It was an opportunity she embraced with a zest and panache that surrounded her entire performance with a visible radiation.

Her tall, lissome body, her extraordinarily expressive hands, her ever so slightly husky voice, were uniformly the most supple of instruments by which she expressed and explored the injured wife, the intelligent schemer, the delicate coquette.

This was at the same time a supremely elegant stylish and perfectly balanced comedy performance by an actress whose talent has blossomed richly since her debated Desdemona in Olivier's screen version of "Othello."

I would gladly have paid twice the ticket amount to have seen and compared her Hedda Gabler which, according to reports, was a highly individual interpretation, chill and remote.

While Maggie Smith's Mrs. Sullen was the inescapable focus of the production, there were superlative performances throughout the cast, especially so in the case of Sheila Reid who had played Bianca in Othello and on the part of the invisible stage crew.

Flown scenery and perambulating furnishing was part of the action, so much so that is seemed alive in co-operating with the actors to achieve comedy timing that was absolutely dead-on.

Generally, one of the admirable things I found in the London theatres was the high level uniformity of performance standard, even where such notables as Alec McCowen headed the cast.

It made one realize what a reservoir of hugely talented and finely trained actors of all ages England contains.

★

In the course of a lunchtime conversation, a visitor remarked that with Olivier, Richardson and Gielgud all beginning to show the effects of age, one wondered where the next "greats" would be found.

"Well, there are only so many outstanding classical roles," was the reply from a year-round London theatre-goer. "So long as the Oliviers and Richardsons are here those roles fall to them. But, believe me, their heirs are already on the scene.

"You'll see that it will be a kind of 'The king is sead, long live the king,' when the time comes."

I didn't find that difficult to believe. Still, kings though they may be, they will not — can not and should not — be the same kings.

And after the profoundly moving experience of watching Ralph Richardson and John Gielgud perform the ultimate of actors' counterpoint in a poignant tragi-comedy called Home, I can't escape the feeling that it is a pity such people ever have to leave the stage.

Richardson and Gielgud

FIRST SOLOIST for Victoria Symphony's 30th season, Anton Kuerti, pianist, chats with Mrs. Jay Durand, first pianist ever to appear with VSO.

Maynard Ferguson Likes British Way

By LEWIS LEVENDEL

LONDON — Canadian band leader-trumpeter Maynard Ferguson has found contentment in the English style of life after taking LSD with Timothy Leary in New York and mediating with the Maharishi in India.

The 42-year-old native of Montreal has been a popular, internationally known jazz performer ever since his high-note style was featured with the Stan Kenton orchestra in the early 1950s.

In an interview in a London jazz club before a performance with his British band, the ebullient, fast-talking trumpter told how he got involved with Leary and the Maharishi, an Oriental guru, or teacher, who has made a good business out of Western entertainment figures.

In 1967, "after playing Maria for about the 70th time," he realized he was suffering "from man's greatest illness—boredom." With his wife and five children, he went to live with Leary, so-called "high priest" of LSD, on an estate outside New York City.

Shortly after they left their 36-room Riverdale, N.Y., home, it burned to the ground. But the Fergusons already had ended "the materialistic phase" of their lives.

Although he emphasized that he no longer uses drugs and regards them as "very unhip," he explained why he got involved with them and Leary.

"At the time, Tim Leary was a highly respected professor of environmental psychology at Harvard University. When a creative person hears the message 'Expand your consciousness,' he's bound to react, particularly if he's in a spiritual trough.

"There were nine of us in the original group with Tim, all living together in a large house in its own grounds. We chopped wood, lived on a macro-biotic diet, and listened to Indian music and read Indian philosophy.

"We tried LSD and all other hallucinogenic drugs and the Indian books we read confirmed our experience for us."

In 1968, the Fergusons went to India to the Risha Valley school near Madras. The children have since stayed at the school for periods of six months to a year.

Today, the band leader and his wife practise various forms of meditation including "the yoga of experiencing the light and energy that is in everything until you feel part of the universe."

"I've learned to try and leave good where I find good; to be happy with myself, not to let yesterday or tomorrow hang me up. Forget about shame, blame and guilt.

"This doesn' mean I've stopped caring or trying, but there is a great difference between trying and striving to be 'best'. I don't challenge life any more, get into a hassle because I'm a big star and a promoter hasn't asked me to appear at his concert."

In 1968 Ferguson brought his family to Britain, "where there is less nervous tension than in America."

It did not take long before the trumpeter organized a band of young British musicians which toured the country and the Continent and appeared on television.

With no false modesty, the cherubic, baby-faced Canadian with greying hair asserted that he has brought the British band scene back to life.

He enjoys the pace as a band leader in Britain compared to the U.S. He does not play as often and there is less travelling involved because of the size of the country.

"Here I don't have to be a slave to 17 musicians and their families as I was in the U.S."

In the future for Ferguson are tours of Sweden, East and West Germany and Czechoslovakia.

He still remains a popular international jazz figure. During the interview, female fans from Australia and Israel interrupted to ask him when he was coming to their countries.

Playing a repertoire of contemporary tunes interwoven with updated arrangements of standards such as Take the A Train, the 14-piece band was enthusiastically received by an audience predominantly of young people.

Dressed in a yellow sports shirt and flaring trousers, Ferguson soloed on both trumpet and valve trombone. He also plugged his first record album with his British band and his television special, The World of Maynard Ferguson.

PIANO TRAVELS IN OWN TRUCK

Anton Kuerti's 9½-foot Busendorfer eight-octave concert grand piano came out of storage in Victoria Thursday and was put into the tuner's loving care to ready it for performance Sunday.

The beautiful instrument travels wherever possible with the Viennese-born pianist, conveyed in a small custom-built truck.

Kuerti is to play all five of the Beethoven Concertos in two pairs of concerts with Victoria Symphony Orchestra, conducted by Laszlo Gati.

The first pair, this Sunday and Monday, will feature Concertos Nos. 2, 3 and 4. At the second, Oct. 4 and 5, No. 1 and No. 5 — the Emperor — will be performed.

With the Beethoven overtures, Prometheus and Coriolanus, the concerts provide a splendid opening for the Beethoven bicentenary in the triple jubilee season of Victoria Symphony.

Choice of piano virtuoso Kuerti is also fortuitous as a celebration of the orchestra's 30th anniversary. The first soloist to perform with the ensemble in its early days was also a pianist, Victoria's Mrs. Jay Durand who at that time was concertizing professionally as Gertrude Huntley Green.

Kuerti graduated with a Bachelor of Music degree from the Cleveland Institute at the age of 18 and subsequently studied with Rudolf Serkin.

He has played with major United States and Canadian orchestras and under the batons of much noted conductors as Sir Adrian Boult, Zubin Mehta, Eugene Ormandy, Steinberg and Szell.

In Europe he has toured 16 countries, played at major festivals and with orchestras in Berlin, Brussells, Krakow, Lisbon and London.

Not Thinking Of Retiring

LONDON (AP) — "People have been saying I'm retiring for the last 24 years," Dame Margot Fonteyn said. "But I have never said I am thinking of retiring."

Dame Margot, 51, was commenting on reports that she will bow out as ballet partner of Rudolf Nureyev in favor of Natalia Makarova, who recently defected from Leningrad's Kirov Ballet.

Nureyev and Dame Margot have formed one of the world's top dance teams since he defected from the same ballet company in Paris in 1961.

Dame Margot leaves London for the United States this weekend and is scheduled to dance in Washington—without Nureyev.

Nureyev already has called reports that Miss Makarova will take over Dame Margot's spot "absolute nonsense."

GEM Theatre Sidney

Walt Disney PRODUCTIONS
THE HORSE IN THE GRAY FLANNEL SUIT
Technicolor
Tonight at 6:50 and 9:00 P.M.

"A FRANTIC FUNNY COMEDY... ...one is indeed made weak with laughter." —L.A. HERALD EXAMINER
GENE WILDER out of "The Producers"
DONALD SUTHERLAND fresh from "M.A.S.H."
Start The Revolution Without Me.
Adult Entertainment
Saturday Matinee at 1:00 and 3:00 p.m.
Evenings 7 and 9 p.m. Coronet 836 Yates St. 383-6414

FAMOUS PLAYERS THEATRES

"A rip-snorting he-man war-adventure movie to stand as a model hereafter." —Judith Crist, New York Magazine

Too Late The Hero
starring Michael Caine and Academy Award Winner Cliff Robertson
Adult Entertainment
ROYAL 805 BROUGHTON—383-5711
Doors 1 P.M. Feature At 1:25 - 3:55 - 6:25 - 9:00
Last Complete Show 8:40
Sunday At 6:40 and 9 P.M.

CLINT EASTWOOD
The Deadliest Man Alive ...Takes on a Whole Army!
CLINT EASTWOOD SHIRLEY MACLAINE
A MARTIN RACKIN PRODUCTION
'TWO MULES FOR SISTER SARA'
Technicolor
CAPITOL 805 YATES—384-6811
Doors Today 1 P.M.
Feature At 1:18 - 3:16 - 5:14 - 7:12 - 9:15
Sunday Feature At 3:16 - 5:14 - 7:12 - 9:15

Ends Tonight—a big "Laugh-In"
Another outrageous comedy from the author of "Barefoot in the Park" and "The Odd Couple."

JACK LEMMON SANDY DENNIS
A NEIL SIMON STORY
THE OUT-OF-TOWNERS
COLOR
and . . . For Your Added Enjoyment
GLEN CAMPBELL — KIM DARBY in
"NORWOOD" with JOE NAMATH
Gates—7:30 p.m. Show at 8 p.m.
TILLICUM Drive-In BURNSIDE AT TILLICUM—382-7531
Admission Now Only 1.50

SUNDAY NIGHT ONLY
LEE MARVIN in "HELL IN THE PACIFIC"
2nd THRILLING HIT . . . "TO COMMIT A MURDER"

"SHOCKING IMPACT!" —Judith Crist, New York Magazine
Joseph E. Levine Presents An Avco Embassy Film A Serge Silberman Production
"Rider on the Rain"
FOX CINEMA QUADRA AT HILLSIDE - 382-3370
Two Shows Nightly 7 and 9

ODEON THEATRE GUIDE
the 'CARRY ON GANG' look at things on the bright side.
THE RANK ORGANIZATION PRESENTS A PETER ROGERS PRODUCTION
"CARRY ON CAMPING"
SIDNEY JAMES · KENNETH WILLIAMS CHARLES HAWTREY · JOAN SIMS
In COLOR
Odeon 780 YATES 383-0513
4th Week
Doors: 12:50
Feat. 1:30, 3:30, 5:30, 7:30, 9:30
Last Complete Show 9 p.m.
Sunday Doors 1:30
Children 50c Golden Age 50c

FAREWELL ENGAGEMENT OF A GREAT MOTION PICTURE!
DAVID LEAN'S FILM OF BORIS PASTERNAK'S
DOCTOR ZHIVAGO
IN PANAVISION AND METROCOLOR

Evenings 8 p.m. — Doors 7:30
Haida 808 YATES 382-4278
Matinees Wed. and Sun. 2 p.m. Doors 1:30
Saturday Continuous 1 p.m. Doors 12:45
Golden Age 50c Children 50c

FOLLOW THIS VICTORIA ENTERTAINMENT GUIDE

BUTCHART GARDENS IN AUTUMN. "LOVELIER THAN SPRINGTIME". NEVER, SINCE THE GARDENS BEGAN OVER HALF A CENTURY AGO, HAVE THEY BEEN MORE GORGEOUS, MORE BEAUTIFUL. OPEN EVERY DAY, 9 A.M. TO 5 P.M. RESTAURANT AND COFFEE BAR SERVICE. FREE USE OF UMBRELLAS. SO, SUNSHINE OR SHOWER, BE SURE TO SEE THEM NOW. The gardens were developed from an abandoned cement quarry to become one of the most admired, talked-about, written-about showplaces in the world. 30 acres, planned and planted to maintain a continuous peak of perfection. Actually 6 gardens in one—fabulous Sunken, Lake Garden featuring the spectacular "Ross Fountains," English Rose, stately Italian, quaint Japanese and the Stage Show Garden. Plus the gorgeous Begonia Bower, Show Greenhouse and the fascinating Seed and Gift Shop. Surrounded by the sheltering hills, the gardens are in a world of their own, usually warm and balmy. "Lovelier than Springtime!" "More beautiful than ever." A grand and gracious way to entertain your friends. Plan now!

BUTCHART GARDENS RESTAURANT. Time your visit to include a delicious lunch or afternoon tea. Served every day 11 a.m. to 5 p.m. Snack bar is always open.

UNDERSEA GARDENS—WHERE YOU ACTUALLY DESCEND BENEATH THE SEA ! ! THROUGH CRYSTAL-CLEAR WATER SEE THE BEAUTIFUL ANEMONES, THE FLOWERS OF THE SEA; GIANT OCTOPUS, STURGEON, WOLF EELS, PLAYFUL SEALS AND THE EVER-FORMAL PENGUINS. SEE THE LARGEST COLLECTION OF SALMON IN THE PACIFIC NORTH WEST. WATCH THE SCUBA DIVER SHOW IN THE WORLD'S ONLY UNDERSEA THEATRE. UNDERSEA GARDENS IN THE INNER HARBOUR, OPPOSITE THE PARLIAMENT BUILDINGS. STILL AT REGULAR PRICES. OPEN DAILY 10 A.M. to 9 P.M. SEASON PASSES GOOD ALSO IN NEWPORT, OREGON; CRESCENT CITY AND SANTA BARBARA, CALIFORNIA.

ROYAL LONDON WAX MUSEUM—In the Crystal Garden Swimming Pool building across from the back entrance of the Empress Hotel. See over 100 life-size Josephine Tussaud wax figures direct from London, England, including newly arrived scenes of the ASTRONAUTS: Buzz Aldrin, Neil Armstrong and Michael Collins; plus the Famous "LAST SUPPER" recreated from the painting by Leonardo da Vinci. Entertainment for the whole family. Open 9 a.m. to 9 p.m., including Sundays. Phone 388-4461.

UNDERSEA GARDENS — IN THE CITY OF GARDENS. DON'T MISS THE WORLD'S MOST BEAUTIFUL GARDEN AT THE BOTTOM OF THE SEA — UNDERSEA GARDENS IN THE INNER HARBOUR. SEE THE SCUBA DIVER SHOW IN THE WORLD'S ONLY UNDERSEA THEATRE. OPEN DAILY 10 A.M. TO 9 P.M. IN THE INNER HARBOUR. STILL AT REGULAR PRICES.

FABLE COTTAGE—This enchanting storybook house will keep the whole family spellbound. An architectural masterpiece taken from a design by internationally famous artist John Eastman. Take your camera! Daily from 9:30 a.m. 'til dusk. 5187 Cordova Bay Road on Scenic Marine Drive, off Highway 17.

THE OLD FORGE—DANCING NIGHTLY. One of Canada's largest and most beautiful night spots. Open 6 nights a week, with dancing 'til 2 a.m. to the fabulous FOUNDRY BRASS. Res., 383-9913; Strathcona Hotel, 919 Douglas St.

SCENIC FLIGHTS—See Greater Victoria, Saanich Peninsula, Butchart Gardens, Malahat — from the air. Victoria Flying Services, across from the Parliament Buildings, phone 388-4722.

HUNTER'S HOLIDAY RANCH—Your pleasure is our business. Riding for all ages on quiet horses and ponies. Lovely lakeside and mountain trails, 479-2092.

LION'S DEN—Come Swing with us from 10 til 2 a.m., bands, super-fi. Red Lion Motor Inn 3366 Douglas St. Ph. 385-3366.

A LIMITED ENGAGEMENT
In new screen splendor...The most magnificent picture ever!

DAVID O. SELZNICK'S PRODUCTION OF MARGARET MITCHELL'S
"GONE WITH THE WIND"
STARRING CLARK GABLE VIVIEN LEIGH LESLIE HOWARD OLIVIA de HAVILLAND
Winner of Ten Academy Awards
STEREOPHONIC SOUND METROCOLOR · An MGM Release
EVENINGS Including Sundays 7:45
SAT. MATINEE 1:30
DOORS OPEN AT 7:15
EVENINGS ADULTS 1.75 STUDENTS 1.25 GOLDEN AGE 1.00 CHILDREN 1.00
MATINEE ADULTS 1.50 STUDENTS 1.00 GOLDEN AGE .75 CHILDREN .75
OAK BAY 2184 OAK BAY AVE. 383-2943

'Timing Secret of Comedy And It Can't Be Taught'

By AUDREY JOHNSON

"The fact of the matter is that acting is essentially something you can't be taught.

"Concentration, imagination — a sense of timing. These are the essentials within and beyond technique that can't be learned in any school."

Edwin Stephenson, Toronto-based actor, director and one time student of the Royal Academy of Dramatic Art in London, is definite on that score.

"You've either got it or you have not. Especially timing, which accounts for about three quarters of an actor's success in comedy. It's an inherent thing — a personal rhythm."

At the moment comedy looms large in Stephenson's life. He is in Victoria for three months as Bastion Theatre's guest director of two comedies.

And in one Neil Simon's — The Star Spangled Girl — he is also playing a lead role. The play is due to open at McPherson Playhouse, Wednesday.

Also in the cast is Bruce Gray, a young Canadian actor with whom Stephenson has worked in Toronto.

After two weeks for a rest-cure — probably in Los Angles — Stephenson will get back to his director's chair to pilot the Bastion production of Noel Coward's Blithe Spirit.

He started directing about three years ago when he formed his own professional company for summer repertory season just outside Toronto. He first met Peter Mannering at the Manitoba Theatre Centre when Mannering directed him in a touring show.

"It's absolute murder," he comments, "directing a play like Star Spangled Girl and playing in it as well. But of course I have had an excellent stand-in in John Heath who will take the role when the play goes on tour."

"Playing comedy is difficult at the best of times. To begin with you have to have three eyes — one on your own thoughts and relationship to the actor sharing the scene; one on the audience's line-by-line reaction, and one on how you are getting on with the character as a whole.

"You get a play set in rehearsal but performances fluctuate — you can be much better one night than another.

First Night Nerves

"If you're nervous on the first night, which every actor is, timing goes a bit astray. But you recover probably within a page of dialogue and get back into shape again."

He agrees that the differences in oneself probably account for the differences in audience reaction. For instance, no laughs one night in a place where you got a belly laugh the night before.

"It drives you insane. You've got to think it out — you ask yourself what did I do wrong?"

The RTC Canadian content ruling will make things better for Canadian actors in some places, notably in Toronto, Stephenson says. But a real boost would be the development of a Canadian film industry.

Vetoed By Gov't

It's difficult to understand some government decisions, he feels. For example the American company that produced Dr. Zhivago wanted to make it on the Canadian prairies.

"It not only would have given employment to all sorts of people but would have concentrated attention on the fact that we have everything in this country, scenically. But the government said absolutely no, so the picture was made in Spain."

Stephenson was recently asked what he thought of current trends in movies.

"I feel that the people get what they want," he says. "Films, like the stage, only reflect the time. We don't always like it when we get it — but that's another thing."

Won't Get Rich

Stephenson admits that life isn't easy for the actor in Canada. But then it isn't the best paid profession anywhere in the English-speaking world.

He worked in repertory in England for a season before returning to Canada where he has been keeping himself busy and happy — if not wealthy — ever since.

"George Bernard Shaw — I believe it was — said a marvelous thing: 'Happy is the man who can make his living from his hobby.' It's so true. You couldn't reasonably wish for anything more."

NEWCOMERS at Bastion Theatre are, left to right, Edwin Stephenson, actress-designer Judy Radu and Bruce Gray. Stephenson, who is directing Star-Spangled Girl and Blithe Spirit, and actor Gray are visiting from Toronto. Judy has joined Bastion's staff.

Jimmie...ah...Stewart As Talkative as Ever

By GEOFFREY MOORHOUSE
The Manchester Guardian

LONDON — It has been a journalistic commonplace, this past 20 years, to remark that James Stewart in the flesh is not one flicker of a frame different from James Stewart on the cinema screen.

The voice is as bumbling slow as ever it was in "Harvey." The hand rubs the chin lost for words like it did from one end of "Winchester '73" to the other. The eyes are as baffled faint as they

STEWART
. . . um

made Lindbergh's in "Spirit of St. Louis." And all this is true; the collective stigmata of the old Hollywood heroes.

He was recently passed through London from an African safari, wearing a toupee to keep the draught out and a Hemingway beard for his next movie.

When you have been where he has been for as long as he has been there, it means that you are several things besides an apparently gentle and rather puzzled guy.

It means, for a start, that you are quite incredibly inarticulate about your approach to your . . . ah . . . your work. Take "Spirit of St. Louis," in which Stewart played the first man to solo the Atlantic. He met Charles Lindbergh just once before making that film, over dinner.

"And . . . um . . . I suddenly realized I had no questions to ask him." Strokes chin. Lapses into silence. He watched a lot of Lindbergh on newsreels. He read everything Lindbergh had written "but it didn't give me any help." Another silence and then, as though this was the secret of characterization: "He was a hero of mine since his flight."

James Stewart is a bit worried about the state of the film industry, since it was crammed with men like him and Cooper. At first he says: "There's not enough variety, too much sameness—not in any particular subject matter, but in the over-all approach." After some poking and prodding he supposes he means that it's become too much anti-heroic.

Yeah, he guesses that's what it is. Take "Midnight Cowboy," which was beautifully acted, a work of art, having its place in motion picture history, but there you were, the trend had been carried too far. James Stewart believes the medium can take "Midnight Cowboy" and Walt Disney and everything in between.

What, then, are the three films he's most enjoyed watching in the past year? He ponders that question as though it were the most outlandish he could possibly have been asked. He's not being temperamental, not trying to avoid praising someone else's work; he's too nice for that. But he's genuine racking his brains to remember what he has seen in a year.

He strokes his beard and flexes his chin heroically again. "You'll have to name some films," he says. What about "Butch Cassidy"? Oh, yeah, that was marvellous and he grins at a memory from it (can it be of Newman kicking an oaf in the slats?) Silence again, and then the first real animation in three-quarters of an hour of halting vaguery.

"Oh, 'Patton'," says James Stewart, looking you straight in the eye and chopping with his hand. "Now that was a great film. A marvellous performance from George Scott and very well made. The say that we don't want war films but . . . but here was a man who loved war."

Those two words are the most emphatic uttered yet, tangled in a non sequitur, but carefully spaced to preserve a savor. "Here was a man who loved war and who just laid it straight on the line . . ."

Sees Career Ending

TORONTO (CP) — Opera singer Anja Silja said Thursday her career will be finished in 10 years—she hopes.

"Singing 30 years is long enough," says Miss Silja, who stars in this season's Canadian Opera Company production of Beethoven's Fidelio.

She began singing in operas 20 years ago, when she was 10, in her native Germany.

She still does her experimenting in Germany, where she is based with the Stuttgart Opera.

She believes that the future of opera will depend upon stage directors.

If they can command the interest and attention of the public, opera will continue to thrive, but if the only attraction is the beautiful music then opera might be better done in concert, she says.

AFRICAN BALLET

Something rare and exciting in ballet comes to McPherson Playhouse Oct. 12.

The African Ballet, which made its last tour of Canada three years ago, but did not come to Victoria, is a national ensemble from Guinea consisting of 50 dancers, singers and musicians.

They will give two performances of their entirely new and authentic program which is drawn from the deep treasure of African folklore, Performance times will be 6 and 9 p.m.

The dances depict the total reality of Africa. They draw their audiences into the very climate of the country, creating extraordinary magic.

Each artist has been chosen because of talent and firm and disciplined training has polished the company to a fine degree of professionalism.

Commented one American critic: "Surely there are no more athletic dancers in the world . . . Body muscles most of us have never heard of (and probably don't have) are put into action . . . It is fierce, proud, and vividly alive."

Tickets for the two performances are on sale now at the McPherson box office.

DANCING SATURDAYS
Featuring George Kraeling and his orchestra. Vancouver Island's No. 1 band, playing smooth rhythms in the spacious Seaview Room. Instrumentalist, 8:45 - 9:30, dancing 9:30 - 12:30 a.m. $4 a couple. Table Res. 658-5224.
McMorran's
COBBLED SOW LTD

Did You Know
Scallops have two rows of blue eyes?
See them at
UNDERSEA GARDENS
OPEN DAILY,
10 a.m. to 9 p.m.
In the Inner Harbour
Opposite Parliament Buildings

ALPINE
RESTAURANT
Air Conditioned
• Elegant Surroundings
• Reasonable Prices
OPEN 7 DAYS A WEEK
7 a.m. to 10 p.m.
SUNDAYS and HOLIDAYS
8 a.m. to 10 p.m.
801 FORT ST.
Phone: 385-9063 — 382-6233
GROCERY AND FLOWERS
Open 7 Days — 9 to 9

OPENS TONIGHT
Victoria Theatre Guild presents
"Rosencrantz and Guildenstern Are Dead"
A Modern Comedy by Tom Stoppard
LANGHAM COURT THEATRE
TONIGHT THRU' OCT. 3
8:15 P.M.
Tickets available at Eaton's Box Office 382-7141
Open Daily 10 a.m. to 4 p.m.
Adults: $2.00 Students: $1.00
Season Tickets: $10 for 6 Tickets
$5 for Students.
Monday, Sept. 28, "2 for 1 Night"

TOSH
The Barrow Boy of Bastion Square
RETURNS
To The
Gilded Cage
Victoria's Original Sing A Long
Every Friday and Saturday Night 9:00 P.M.
IMPERIAL INN
DOUGLAS AT DISCOVERY

The AFRICAN BALLET
Monday, Oct. 12 — 6 and 9 p.m.
McPherson Playhouse
50 Dancers, Singers and Musicians Direct from Africa
"An orgy of colour, action and sound"
. . . Time Magazine
SENSATIONAL
ENTERTAINING
STUNNING
BREATHTAKING
PULSATING
RYTHMS
A never to be forgotten spectacle of light, sound and artistry.
Tickets from McPherson Playhouse box office
Hours: 10 - 5 p.m. Phone: 386-6121
$6 — $5 — $4.

PEARKES Arena 3100 TILLICUM 386-6661
ICE SKATING
Saturday—10:30 - 12 Noon
1:30 - 3:30 p.m.
8:00 - 10:00 p.m.
Sunday— 1:30 - 3:30 p.m.
7:00 - 9:00 p.m.
PARENTS AND TOTS SKATING
Mon. — Wed. — Fri.
10:00 - 11:30 a.m.
Tues. and Wed.
1:30 - 3:30 p.m.

VICTORIA SCHOOL OF DRIVING
★ Patient Instruction
★ Fully Insured
★ Free Pick-Up
WILF PYLE — OWNER
PHONE 382-3575

NEXT MONDAY
Sept. 28 — Two Shows
6:00 and 8:30 p.m.
McPherson Playhouse
World Adventure Tours presents an evening of comedy with The Hilarious "Lumberjack"
DON COOPER—IN PERSON
All Colour Traveltale Film
ALASKA And The ALEUTIANS
SEE — Breathtaking Fjords, Great Wildlife Scenes, Sport Fishing. A Touch of History, Alaska's past, present and a peek at the future.
Res. Seats: $2.50, $2.00, Students Half Price
At Theatre, Phone 386-6121

ART GALLERY OF GREATER VICTORIA
1040 MOSS ST. 384-3123
Gems of German Textile Handicraft
EUROPEAN ART
16th - 18th Century
Emily Carr
Artists from Victoria
Contemporary International Graphics
Children's "After School" Art Classes
Commence This Tuesday.
Call Gallery 384-3123

VICTORIA SYMPHONY
With
LASZLO GATI
Music Director and Conductor
Beethoven Festival
FIRST TWO CONCERTS
With Guest Soloist
ANTON KUERTI
One of Canada's most internationally-acclaimed pianists — playing five piano Concertos of Beethoven. Stuns the musical community with his brilliance . . . superb artistry.
SEPTEMBER 27 - 28
PROGRAMME
The Men of Prometheus—Overture
Concerto for Piano No. 2 in B flat major
Concerto for Piano No. 3 in C minor
Concerto for Piano No. 4 in G major
OCTOBER 4-5
SPECIAL CONCERT
PROGRAMME
Coriolanus — Overture
Concerto for Piano No. 1 in C Major
Concerto for Piano No. 5 in E flat Major "Emperor"
ROYAL THEATRE
SUNDAY, CONCERT - 3 P.M.
MONDAY, CONCERT - 8:30 P.M.
TICKETS AVAILABLE
Eaton's Box Office—Phone 382-7141
Royal Theatre Until Curtain Time

Dine Downtown at the Family Restaurant
Enjoy satisfying, inexpensive "dining - out" often at SCOTT'S!
Open 24 Hours Every Day for Your Dining Pleasure
SCOTT'S RESTAURANT
630 YATES, at DOUGLAS

CRYSTAL GARDEN
PUBLIC SWIMMING
SUNDAY
2:00 - 5:00 p.m. — Public
7:00 - 9:00 p.m. — Public
MONDAY
12:00 - 1:00 — Adults
1:00 - 3:00 — Housewives
3:15 - 5:00 — Public

For Those Who Prefer Dining Out . . .
DINGLE HOUSE
is an excellent restaurant
RESERVATIONS
382-8721
5 - 11 p.m. Daily
CLOSED MONDAY
DINING GUIDE
137 GORGE ROAD E.

MING'S KITCHEN
Victoria's Original Chinese Food—Home Delivery
384-4323
309 YATES STREET

NOTE:
Restaurant service ceases after Wed., Sept. 30.
COFFEE BAR ALWAYS OPEN
See The Butchart Gardens
AUTUMN! LOVELIER than SPRINGTIME
Rare blooms . . . rich colours . . . delicate colours . . . brilliant colours . . . 30 acres, densely clothed in
COLOUR COLOUR COLOUR
★ Complete Butchart Gardens story, see Entertainment Guide, Page 17

'START THE REVOLUTION'

18th Century Laugh-In

A Film Review

By PETER McNELLY

Insane! Insane! They're mad. The whole lot. Insane!

Yes, start the revolution without them. The alternative is hilarious devastation.

Start the Revolution Without Me — showing at the Corvette Theatre — is an 18th Century Laugh-in. Like its television counterpart, the movie inundates its audience with cannonade of good and bad jokes and puns sandwiched between scenes from the most incredible anti-plot in recent movie-making.

The result is a comic fantasy which reaches some brilliant moments that mostly make up for the corny times when it doesn't quite pop.

For the record, though it hardly matters, Start the Revolution Without Me is what happens when a country doctor mixes the twin babies of a French aristocrat and a peasant.

The sons grow up — more or less — and wind up on opposite sides of the French revolution through an incredible combination of circumstances and sheer dumb luck.

Gene Wilder and Donald Sutherland play the twins on both sides — Phillippe and Pierre, the aristocrat Di Sisi brothers of Corsica, and Claude and Charles Coupe, the peasants.

Both men are funnier than many of their gags; and Wilder, for my money, steals the show. Sutherland is one of Canada's best-known actors today, largely due to his success in M.A.S.H.

He's not quite as resilient here. But he pokes a mean foil in front of a lisp so thick he seems to stumble on it.

Wilder behaves like a demented boar. At times, he seems to veer totally out of control.

But the most subtle comedy comes from Hugh Griffith as Louis XVI, the helpless, cowardly and cuckolded king of France.

He endures the most painful humiliations in a style of subdued self-pity much the same way Bert Lahr used to do, but Griffith is not quite as coy as Lahr.

Instead, he manipulates his punching-bag face to express all sorts of weaknesses.

Unfortunately, the photography is needlessly old-fashioned in a movie which must move fast to extract every ounce of its humor. Most of the time we have to observe the goings on from a flat, familiar style of shooting which relies too much on letting the camera stand still at 90 degrees to the actors while they do all the work.

This is part of the reason why Start the Revolution is not quite as funny as it wants to be. For, a more aggressive approach in the photography would have hidden some of the poorer jokes and slow moments while emphasizing the movie's best points.

This film is obviously a homage to the Marx Brothers and some of the style of Laurel and Hardy. Most people, I think, will like it because so many of its elements — crazy chases,

SUTHERLAND

impossible circumstances, baroque scheming and an apparent lack of direction — have become part of the folklore of comedy.

Start the Revolution Without Me is funny and fun, but without its fine acting would have collapsed in confusion. Director Bud Yorkin had his hands on a fine cast and a madcap story. But instead of producing an addition to a great comic tradition, he gave us a mostly classy version of the same old stuff.

'ASHNOLA'

Another Treasure About to Be Lost

By GORDON RICE

I clambered up the narrow backstairs of Craigdarroch Castle with James Nesbitt, president of the Castle Society (short for the Society for the Preservation and Maintenance of Craigdarroch Castle). Downstairs, I'd seen the cleaning and restoration the society had done, making the castle interior a far more classy place than it was when I'd seen it two years ago.

Upstairs, you could see the work to be done if the castle were ever to regain the splendor it must have had at the turn of the century. After the original owners, the Dunsmuir family, vacated the place it was a veterans' hospital, a school board office, and now of late a music conservatory.

It was nice to hear music tinkling and scraping away behind the closed classroom doors. The place has a hominess and life to it which it hasn't known for 60 years.

Unfortunately there are signs of disrepair and misuse, dating how far back no one present could guess. Why would someone cover an elegant oaken stairway or a mahogany fireplace with a coat of dull ivory paint? To make the place more like an office building?

Everywhere on the upper floors you find the crummiest kind of instant partitioning, and the same drab coats of 1940 house paint. It pains you to see it because this is one of the finest, the most gem-like buildings in North America. Visiting experts have told Nesbitt that they place the castle among the foremost of Canada's art treasures.

You should take a look at the first floor if you haven't been there is a while. The wood has been cleaned, new rooms opened to the public, paintings put back where they belong, chandeliers and old furniture installed. The paintings the Dunsmuir family owned reflect the murky opulence of so much painting of that era. The stained glass windows reflect the more sparkling side of that opulence.

Stained glass windows are to be found on all the floors, some of the most dazzling work you can find in this media. The woodworking around the house is even more amazing.

▣

Donations by visitors and local people have made the restoration possible, and of course the interest of the castle society members; it's nice to know somebody cares about saving such a place.

Then we came to talk of a less fortunate place. Robert Dunsmuir, the castle's builder, came here from Scotland in 1851. By 1891 he'd made a fortune and his large family was building houses all over Victoria.

Northing Snowden, who married Dunsmuir's daughter Emily, built her a home they called "Ashnola" (her brother the lieutenant-governor was building, around this time, Hatley Park, now Royal Roads College).

Ashnola, a building of rustic rosy brick with a fine tin-plated tower looking something like a Russian Orthodox church spire, was completed in 1888. Now, in 1970, the provincial government, and the board of directors at Gorge Road Hospital (for the building is now the office wing of this hospital) have seen fit to schedule the demolition of Ashnola as part of an expansion program.

A patient, a member of the hospital board, and I stood inside the building, debating the matter. The ceilings in the rooms off to the side, once decorated with paintings of birds, bees, and honeysuckle, had long since been covered with office paint. Much of the wood in the lobby area where we stood has suffered the same fate, yet the place still has a fine feel to it. You know you're in the kind of place that builders no longer know how to build.

When the patient heard that the place was to come down she said, "Impossible! Outrageous! In Europe they would never tear down a beautiful place like this."

"Well," said the board member sympathetically, "the architects tried to include it in the plans, but they say it just won't work. And we need new bed space, the need is critical and the patients come first."

On this latter we could agree, but it was harder to believe that "everything had been tried" to preserve the building and include it in the expansion.

The building has become quite dilapidated inside; the windows are drafty and leaky, the staff really doesn't enjoy such quarters. But then why should such a fine building have been allwed to decay?

Carelessness, indifference, no doubt, though lack of time and money would be the inevitable plea. We do have time and money, all of us, but not for art, and hence the drab ugliness that cities everywhere have become.

Victoria is going this way too ... "functional," practical architecture, tinny, plastic, and indifferent. It goes up all around us.

I stood outside the building a long time, admiring a phenomenon which might be gone on my next visit. The stone facings, with all the funny turns and twists which the original architects thought of to add charm to the place, all the more beautiful with weathering and age.

I wondered how many people would pause still to look at the care we were once capable of, no gothic cathedral to be sure, but far more graceful and natural than the things we make now. I wonder if anyone will lift a finger to save the building, and if anyone will miss it when it's gone.

Nude Photos Upset Woman

EDMONTON (CP) — Chairman Aleta Vikse of the Alberta Objectionable Publications Board is upset about a magazine containing pictures of nudes that is being sold in Edmonton.

Miss Vikse said Friday she will report to the provincial secretary about the magazine, which has a cellophane-wrapped cover and sells for $2.50 or $3 at at least on public retail outlet. She did not identify the magazine further.

In an interview, she said the "magazines in question are definitey the type of thing the board would not approve of."

Further action will be up to the provincial secretary and the attorney-general's department.

Students Vote

VANCOUVER (CP) — Students at the University of British Columbia will be asked to vote Tuesday on whether they want transients from a temporary youth hostel at Canadian Forces Base Jericho to move into the UBC student union building.

It Isn't Funny Anymore So Perelman Is Leaving

NEW YORK — The United States is about to suffer a total loss of one of its least expendable national resources—the humorist S. J. Perelman.

Mr. Perelman has made an apparently irrevocable decision to move to London in October, there to live as a self-exiled American. He will become a "resident alien" with no expectation of returning to the nation in which he has won acclaim as lampoonist laureate.

The 91-acre farm in Bucks County, Pa., that he and his brother-in-law, the late Nathanael West, bought in 1932 has been sold, and its contents will be auctioned. He sails for London on Oct. 21.

★ ★ ★

"The fact that I think it's volcano time in this country is not responsible for the move, though I'm just as appalled as everyone about the conditions," the 66-year-old Perelman said when reached by telephone at the farm, near Erwinna, Pa., where he was packing about 1,000 of his books for storage.

"I've had all of the rural splendor that I can use, and each time I get to New York it seems more pestilential than before. I think Swift said that life is not only nasty and brutish, but short. That seemed to me the perfect description of life in a terminatory like New York." He used the word, he said, not in the sense of a place of termination, but as suggesting the "ambiance that termites live in."

★ ★ ★

Perelman said the nation was afflicted with "insanity and violence," symptoms of jingoism, and rampant political fatuousness. Its citizens cultivate manners that are scant on couth, he said, noting that incivility was a plague for which there was no antitoxin.

He confessed that he was disaffected with the U.S. political climate "all the way down from the co-author of the Mundt-Nixon bill—I won't specify which sponsor I mean—to every hard-hat and red-neck in this country."

He spent four months in London last winter and found there what seemed "a far more rational society than our own.

★ ★ ★

"The obvious good manners and consideration of people there toward each other may be only selfish, but it's good enough for me."

Perelman's wife of nearly 40 years, Laura West Perelman, died on April 10. He said that she had agreed with him about three years ago to move to London.

The author of 18 books of parodies (including Parlor, Bedlam and Bath in 1930; Westward Ha! in 1948 and The Ill-Tempered Clavichord in 1953) and the creator of scores of improbable characters, was born Sidney Joseph Perelman in Brooklyn in 1904.

He was reared in Rhode Island and educated at Brown University, where he edited The Brown Jug.

★ ★ ★

He started in 1925 as a comic artist for the magazine Judge. "The captions on my drawings got longer and longer, and soon they displaced the drawings," he said.

Two Marx Brothers pictures, Monkey Business and Horse Feathers, rank high among his screenplays.

He said that after his move there would be no diminution in the United States of his writings. He will continue to write for The New Yorker from London, and he expects that his books will appear at irregular intervals.

He added: "Today the news in this country is so filled with insanity and violence that the newspapers, from which I derive many of my ideas, have scant room for the sort of thing that turns me on—the bizarre, the unusual, the eccentric. In Britian they still have the taste for eccentricity."

(New York Times)

THE CRAB HUT
Proudly Presents in Living Color
"A RANDY DANDY CRAB BOIL BUFFET"
Producer—Randy Yerxa
Director—Randy Yerxa
Oystershucker—Randy Yerxa
Shrimpshucker—You
Crabshucker—You
STARRING
Fresh Dungeness Crab
Also Starring
Fresh Shelled Shrimp
Fresh Sooke Oysters
The Crab Hut Clam Chowder
(Always a Headliner by Itself)
Co-Starring
Cold Slaw, Salads, Garlic Bread, Your Own Cocktail and Tartare Sauces, Coffee
Performance Starts Noon and Continues to 9 p.m.
SUNDAY, SEPT. 27/'70
The censor recommends this heartily for all members of the family.
Admission $3.50 per person
ALL YOU CAN EAT
Seating Capacity Limited So Come Early
1819 DOUGLAS STREET

SEE
See 100 Life-size Josephine Tussaud Wax Figures of Famous People at the
ROYAL LONDON WAX MUSEUM
Open Daily: 9:00 a.m. to 9:00 p.m. including Sundays
in the Crystal Garden Swimming Pool Building, across from the back entrance of the Empress Hotel.

THE Captain's Palace
SPECIALIZING IN SEAFOODS AND STEAKS
★ Breakfast ★ Dinners
★ Business Luncheon
★ Club Meetings
Open Daily
9 a.m. 'til 11 p.m.
AMPLE PARKING — RESERVATIONS
BELLEVILLE ST. 388-9191

a "OMPLETE" DINING EXPERIENCE
in the Exotic Persian Room
ENJOY LIFE ... THIS SUNDAY!
Lobster Rich Cousin Son
CENTURY INN 383-1151

Neil Kirk's Original
"White Heather" Concert
October 14th in Newcombe Auditorium
★ SCOTLAND'S STARS of TODAY
Ron Dale—Comedian
Colin Stewart—Tenor
Robin Hall and Jimmy McGregor — Singing Duo
Rae Gordon, Soprano Anne Scott—Accordionist
Mark Simpson—Pianist
All Seats RESERVED Tickets: $3.00
Make Cheques payable to Holyrood House
Don't be disappointed, Mail orders now to:
Holyrood House, 2315 Blanshard St.
Enclosed self addressed and stamped envelope for return of tickets

MEMORIAL ARENA
GRAND OPENING
— FALL PREVIEW —
★Family Skating SAT., Sept. 26, 10:30 a.m.
★Public Skating SAT., Sept. 26, 2:30 p.m.
★Pro Wrestling SAT., Sept. 26, 8:15 p.m.
★Public Skating SUN., Sept. 27, 2:30 p.m.
★Jr. 'A' Hockey SUN., Sept. 27, 7:00 p.m.
EDMONTON OILERS vs. COUGARS
— COMING ATTRACTIONS —
★ SPT. 30—N.H.L. HOCKEY CHICAGO vs. LOS ANGELES
★ OCT. 3—N.H.L. HOCKEY VANCOUVER vs. LOS ANGELES
★ OCT. 7—N.H.L. HOCKEY TORONTO vs. LOS ANGELES
★ OCT. 22—COLDSTREAM GUARDS

SPECIAL SAT. and SUN.
HOT DOGS
2 for 40c
Reg. 30c each
Mello-Spot
DRIVE-IN, Gorge Road
Opposite B.C. Forest Products

TALISMAN MUSIC CENTRE
SALE
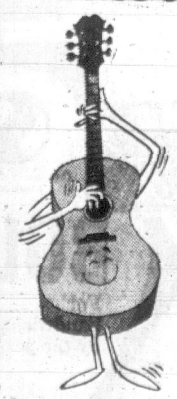
Leslie Speaker, Reg. 369.95 ..... $275.00
Ace Tone Organ, Reg. 395.00 ..... $175.00
Gibson Sound Effects Unit, Reg. 369.95 ..... $325.00
Dyna Mark III $130.00
Classical Guitars, from $29.95 to $1495.00
939 YATES ST. PHONE 384-9222

Delightful Dining
. . . for all the family
Choice nourishing food, appetizingly prepared—assures you a delicious meal when you lunch or dine at
THE MAPLE LEAF RESTAURANT
Open Every Day 8:30 a.m. to 11 p.m.
1213 Douglas 382-8713

TENORS
Join a small congenial mixed chorus for pleasure.
Practise Monday Evenings
477-1323

HAVE YOU SEEN THE WHITE KILLER WHALE?

Sealand
at oak bay marina

OPEN SUNDAYS 4-9 P.M.
DINING WITH A DIFFERENCE
Gay Nineties Spare Rib House
WHERE KEN PEAKER AND SHEILA
Play Your SING-A-LONG Music
A SPARKLING Atmosphere for
PERSONALIZED MUSICAL HAPPENINGS
World-Famous SPARERIBS — Full Dinner Menu
825 BURDETT — CHERRY BANK HOTEL — 385-5380
— NOW OPEN 7 DAYS —

Announcing the RETURN of
BEVAN GORE-LANGTON
Appearing Nightly in our Dining Lounge

No Cover Charge
The Coffee House
In the Mayfair Shopping Centre
Closed Sunday and Monday
Open Tuesday thru Saturday
8:30 a.m. to 1:30 a.m.

OPEN 24 HOURS
● GROCERIES
● MEATS
QUONLEY'S MARKET
In the Heart of Chinatown
GOVT AT FISGARD
PHONE 383-0623

Deep Cove Chalet
Buffet Luncheons — 12 noon 'till 2:30 p.m.
Buffet Dinners — 6 p.m. 'til 9 p.m.
Closed Monday and Tuesday
For Information and Reservations
PHONE 656-3541

The ADULT EDUCATION DIVISION of GREATER VICTORIA SCHOOL BOARD
Presents
THE WORLD AROUND US
Colour Motion Picture
Personally Presented by
CHESS LYONS
ROUNDABOUT ENGLAND
FRIDAY, OCTOBER 2, 1970
In a unique film on Britain, Chess Lyons portrays the charm of the land and countryside that has meant so much to the British citizen in all walks of life. London, Birmingham and Liverpool, of course, are depicted but ROUNDABOUT is the England of quiet villages, cottage lanes, seaside towns, rivers flowing gently to the sea. There are indelible memories of Stonehenge, Roman city of Bath, Canterbury and Shakespeare country. Throughout the realm, as in the hearts of Englishmen everywhere, there is a special sense of harmony between man and land.
OAK BAY JUNIOR AUDITORIUM
2101 Cadboro Bay Road
8:00 p.m. Adults $1.25 Students 75c

BASTION'S 8th "Star Spangled" SEASON

Opens Wednesday, 8 p.m. on Stage
McPherson Playhouse
With Neil Simon's
"THE STAR SPANGLED GIRL"
Guest Director: Edwin Stephenson
Guest Stars: Bruce Gray, Judy Radu, Edwin Stephenson
McPHERSON BOX OFFICE (386-6121)
Followed by:
Nov. BLITHE SPIRIT (Noel Coward)
Dec. CARNIVAL (Musical from the movie 'Lilli')
Feb. SUMMER AND SMOKE (Tennessee Williams)
Mar. WE MUST KILL TONI (Tongue-in-cheek murder mystery)
May LOCK UP YOUR DAUGHTERS (Mermaid Theatre's hit musical)
ONE PLAY FREE WITH BASTION SEASON TICKETS
6 PLAYS FOR THE PRICE OF 5
Season Tickets at Bastion Office, 30 Bastion Square
Also a full season of Children's Shows, Newcombe Auditorium (Provincial Museum),
FLIBBERTY GIBBET — 2 p.m. Oct. 17, 24, 31
Tickets: $1.00 at 30 Bastion Square. To arrange for FREE Ice Cream for Birthday Parties attending the show, phone 382-4112 in advance
BASTION THEATRE SCHOOL, 8th Season—Starts Oct. 5
(Adult Workshop from Sept. 21) Enquiries: 382-4112

Wildlife (4-Legged Kind) Thrives in Downtown Area

By JEAN SHARP

TORONTO (CP) — There are wild coyotes living in Toronto—and deer, muskrat, mink, pheasant and a couple of sub-species of Canada geese.

These are not playful aliases for the city's human inhabitants. There really are numbers of these animals roaming as free as the more commonplace skunks, racoons and rabbits.

The specifics may vary, but the same is true of any urban area in Canada. They all have a wildlife population where there is a suitable habitat.

Frank Walden, supervisor of wildlife management for the Ontario government, said in an interview that wildlife occurs "wherever there is the habitat it requires."

"Habitat must provide shelter and food, a place to hide if something's after it, a place to have babies.

"Racoons and squirrels often make their dens in hollow trees, so if they nest in your attic they're using the next-best substitute. They're just behaving in a natural way."

Mr. Walden's office is near the Ontario legislature building, which is set in Queen's Park in a busy downtown area. Wildlife thrives even in this unlikely setting, he said.

LEAVE THEM ALONE

"We had a call from a member who was worried about a racoon he had seen on a high window ledge. When we went over, the building staff said, 'They've been there three or four years, why can't you leave them alone?' So we did.

"We've watched a red-tailed hawk harry pigeons from our windows on the west side of this building.

"The interesting thing is, these animals persist, and no animal persists where it cannot find what it wants."

Just like people, some wild animals live in the city because they were born there. Others migrate.

"As an animal population builds up in an area, there is competition for space and some are crowded out. So some will occupy habitat that may not be the highest quality for that animal, but is sufficient.

"The size of an animal population will be affected by local conditions. I'm thinking of parks especially.

"In Queen's Park, due to good housekeeping, the population is adversely affected, but due to the kindness of people it's enhanced. This is one of the artificial things that affects animal population in the city."

MUST BE CONSISTENT

Mr. Walden said it is all right to feed wildlife if you are consistent about it.

"Your can't take a very strong stand against philanthropy. The squirrels in a park add to the park—they add to the amusement. But if you're going to feed things like pheasants near your home, you should do it consistently. You can't do it occasionally, then cut them off, without the likelihood that some of them will starve."

"There just aren't substitutes for peculiar natural situations.

"It is impossible to say we'll have the city here and wildlife here. The demands of wildlife are so sensitive that we have to work within the bounds they dictate.

"As urban sprawl continues, we're losing some very good wildlife habitat—in our area for pheasants and cottontail rabbits especially. Every time a subdivision is created, more habitat is destroyed.

"OK, you can say so what, but life does not consist of high-rises alone, and our culture is enhanced by the wildlife around us."

Mr. Walden said it is difficult "to make a case for protecting a habitat for a few ducks or pheasants in the face of a multi million-dollar project, but the question is who suffers in the long run, and how much."

"I don't know who's qualified to answer."

Mr. Walden says if your private property is invaded by wild animals in a way you feel you can't tolerate, there is little you can do about it but have the animals destroyed. In Ontario you may kill wildlife on our own property except for deer, moose and caribou. You need special permits to kill these.

"I try to encourage people to accept the fact that there is wildlife here, and they are losing more than they are gaining if they destroy it."

Treatment Did Damage

TORONTO (CP) — Mr. Justice G. A. Eddy ruled in Ontario Supreme Court that treatment for acne administered to James Johnson of Toronto at Wellesley Hospital caused facial damage to Johnson.

Mr. Justice Eddy reserved decision, however, on Johnson's suit for $40,000 against the hospital and Dr. Murray Williams, a staff skin specialist.

The justice said Johnson, 20, when he was treated four years ago, was hypersentitive to the application to his skin of frozen carbon dioxide.

LOW COST | PROFESSIONAL

DENTURE SERVICE

This complete professional denture service is provided by fully-qualified dentists. For your appointment, please call Monday through Friday.

VICTORIA
Suite 216, 895 Fort Street
Phone 386-8031

A non-profit service sponsored by the dental profession of British Columbia.

busy bee
1 Hour Cleaners

IT'S OUR 1st
Anniversary sale!

During our past year, the response from our many customers and friends has proven to us you don't have to be the 'biggest' in the drycleaning industry to be the 'best'.

To help celebrate our 1st anniversary we are offering you these

DRYCLEANING SPECIALS FOR ONE WEEK ONLY

Men's and Ladies Two-Piece Suits—Reg. $2. SPECIAL 1.45
Trousers — Slacks — Plain Skirts—Reg. $1 each SPECIAL 2 for 1.45
Ladies' Plain Dresses—Reg. $2. SPECIAL 1.45
Men's Sport Jackets—Reg. $1. SPECIAL 2 for 1.45

● DRAPERY SERVICE ● SHOWER PROOFING
● DRYCLEANING DELUXE

Two Stores To Serve You

OAK BAY CENTRE — Across from Municipal Hall — 388-4834
DOWNTOWN — 1019 Cook St. At Fort — 388-5058

Be a SECRETARY
● Clerk-Typist
● Stenographer
● Receptionist
● Accountant
● Key-Punch Operator
or brush-up courses

Enjoy a Glamorous Position
Meet Exciting People!
with
Speedwriting ABC SHORTHAND ®
or Pitman Shorthand

Enroll for Classes Starting Oct. 5th
or any succeeding Monday
Write Today For Information or Brochure
No Obligation
Name .....
Address .....
Phone .....
Phone or Call for Further Information
SPROTT-SHAW
SCHOOL OF COMMERCE
1012 DOUGLAS ST. 384-8121

BE WISE . . . IT PAYS TO ADVERTISE

Hillside Sale Day

Hillside Sale Day
MONDAY, SEPT. 28

Shop and Save! Exceptional Values carefully selected by Hillside Merchants. Now Two Big Department Stores and Fifty Specialty Shops to serve you.

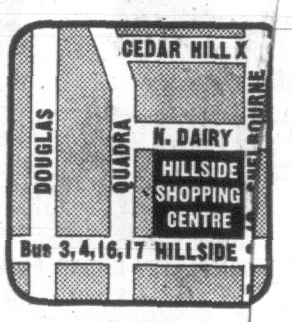

ZELLER'S 1st QUALITY LADIES' PANTYHOSE 2 pair 1.00
Hillside SHOPPING CENTRE such a pleasant place to shop

Special at SAFEWAY
Canada Safeway Limited
BATHROOM TISSUE
Cashmere—Asst'd Colors. Pkg of 4 rolls 39c

WHISPER Panty Hose 99c Reg. 1.79 pair
Hollinsworth's
386-9613
Charge Accounts

Sale! Men's Paisley Pyjamas
Sale Price 4.97
Wrinkle-free Perma-Prest pyjamas in a comfortable blend of polyester and cotton. Just wash, dry, and wear. Paisley Print in sizes A-B-C-D.
SIMPSONS-SEARS
Personal Shopping
Men's Furnishings (33)

ZELLER'S STANFIELD'S WORK HOSE 74c

ZELLER'S KITCHEN PLASTICS
—Assorted
—Fashion Colours
—Reg. 2 for $1.00
38c

Reconditioned SEWING MACHINES 19.95 and Up
GUARANTEED
Singer Centers
Hillside SHOPPING CENTRE such a pleasant place to shop

MATT FISHER
Offers Superb
Leather Coats
Reg. $125 to $140
NOW $99.00
Many with zip-out linings
Hillside SHOPPING CENTRE such a pleasant place to shop
385-7143

ZELLER'S FLUSHABYE DISPOSABLE Diapers 1.97

Zeller's Men's Heavy Weight WORK SHIRTS
Sizes 14½ to 18
Reg. $3.49
2.76

Special at SAFEWAY
Canada Safeway Limited
BOLOGNA
For Sandwiches—by the pce. Lb. 39c

THE BEEHIVE
1 Day Only
Aran Wool
Oiled Scoured
Imported directly from Dublin.
Regular 78c. 2-oz. ball, SPECIAL PRICE 59
Hillside SHOPPING CENTRE such a pleasant place to shop

STAMP NEWS

Victoria's Emily Carr to Be Commemorated

By ROBERT G. OLIPHANT

Next year, Canada will issue an adhesive paying tribute to the colorful writer and painter Emily Carr, who was born in Victoria in December, 1871, and who died here in March, 1945.

The following is the rest of Canada's 1971 program.

Besides Miss Carr, these people will be honored: the rebel and politician Louis Joseph Papineau (1786-1871); the explorer Samuel Hearne (1745-92), the painter Paul Kane (1810-71), and the physicist Ernest Rutherford, 1st Baron Rutherford of Nelson (1871-1937).

Commemorated will be: the centenary of the first Dominion census: the 100th anniversary of British Columbia's joining Confederation; the inauguration of new transmitter facilities by the Canadian Broadcasting Corporation's "International Services;" and lastly, the 50th anniversary of the discovery (in Toronto) of insulain by Sir Frederick Grant Banting (1891-1941), John James Rickard Macleod (1876-1935), Charles Herbert Best, and James Bertram Collip.

In addition, a special 1971 set will have the maple leaf as its theme.

And finally, there will be a Christmas set.

●

Last month, Grenada issued seven pictorials (1c, 2c, 3c, 10c, 25c, 50c and $1) for Expo '70, which is now over. (A souvenir sheet contains the $1 denomination). The rather unusual 50-cent represents a number of things such as the Peace Statue of St. Francis (made out of iron taken from 2,000 guns), the San Francisco Pavilion, a cable car, the Golden Gate Bridge, and tiny portraits of Abraham Lincoln (1809-65), John F. Kennedy (1917-63), Robert F. Kennedy (1925-68), and Martin Luther King, Jr. (1929-68).

A photogravure-printed pair released by Nigeria Sept. 1 observes the United Nation's 25th anniversary. Four-pence and 1s 6d are the values.

●

Dr. Maria Montessori (1870-1952) is pictured on a recent stamp from Pakistan.

Five pictorials issued Sept. 7 by St. Vincent mark the sesquicentenary of St. George's Cathedral, Kingstown, St. Vincent. Values: ½c, 5c, 25c, 35, and 50c.

Montserrat's Delacryl-printed Christmas set came out Sept 21. The 5-cent and 20-cent depict a detail from a copy of an uncompleted painting by Albrecht Durer (1471-1528). Shown on the 15-cent and one-dollar is a detail from "Adoration of the Shepherds," a painting by Domenicnino (1581-1641).

On Sept. 14, St. Christopher-Nevis-Anguilla isued a lithographed foursome (½c, 20c, 25c and 50c) for the centenary of the first stamps from St. Christopher.

A lithographed 15-ngwee stamp was released Sept. 8 by Zambia. Portrayed are African masks. It commemorates the Summit Conference of Non-Aligned Nations which opened Sept. 8 in Lusaka, Zambia's capital.

●

Barbuda has released two more additions to their series depicting British monarchs. They are: Sept. 1, Henry V (1387-1422), who reigned from 1413-22; and Sept. 15, Henry VI (1421-71), who reigned from 1422-61, and in 1470-71.

On Sept. 30, the Greater Victoria Philatelic Society will meet a The Inn, 1528 Cook Street. It will be circuit book and trading night (the doors will open about 7:30 p.m.), and non-members are welcome to attend.

I think that the Group of Seven multicolor is one of the finest stamps that Canada has ever issued. It's is a living masterpiece!

Workers Picket

NEW WESTMINSTER (CP) — Fifteen members of the International Union of Operating Engineers set up picket lines at Sceptre Dredging Ltd. Thursday, charging the company was bargaining in bad faith. The union contract with Sceptre expired March 31.

ALL NEW 1971
DEMON
now exclusively at
NATIONAL MOTORS
819 YATES 384-8174

BE WISE . . . IT PAYS TO ADVERTISE

Haywards
FUNERAL CHAPEL
A trusted name in Funeral Service for over 100 years.
734 Broughton St.
386-3505

The Uvic Alma Mater Society
presents
THE STARS OF TV'S "NASHVILLE NORTH"
IAN AND SYLVIA — GREAT SPECKLED BIRD
With Comedian Peter Legge
In Concert
Monday, September 28 — Uvic Gym — 7:30 and 9:30 p.m.
Tickets on sale at Munro's Bookstore, the Record Gallery, SUB Office and at Door
Uvic Students: $2.00 General Admission $2.50
Get Your Tickets Now — Don't Be Disappointed

Hillside Sale Day

Hillside Sale Day
MONDAY, SEPT. 28
Shop and Save! Exceptional Values carefully selected by Hillside Merchants. Now Two Big Department Stores and Fifty Specialty Shops to serve you.

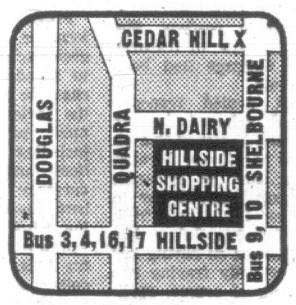

20 Only
WASH and WEAR WIGS Only 9.95
MARGO BEAUTY STUDIO
While they last
382-8218
Hillside SHOPPING CENTRE such a pleasant place to shop

Canada Safeway Limited
Special at SAFEWAY
PEANUT BUTTER
Empress Homogenized, Reg. or Chunk Style, 48 fl. oz. tin
99c

Donut Special
65c DOZ.
★ BREAD—fresh and tasty
★ CAKES—iced to perfection
BRODIE'S BAKERY
Hillside SHOPPING CENTRE such a pleasant place to shop

MIRAGE
Protein Enriched
HAIR SPRAY
⅓ off reg. price 1.67
MARGO BEAUTY STUDIO
Hillside SHOPPING CENTRE such a pleasant place to shop

FALL COATS
All newly arrived factory purchases with savings passed on to you.
Untrimmed styles in imported wools, Alpaca, tweeds. Reg. $89 to $120. Sale $67
Fur trims including mink, bleached raccoon, Spanish lamb and Arctic fox. Reg. $120 to $150. Sale $87
Sizes 5 - 15 - 6 - 16
Mr NASH Fashions Ltd.
383-5721
Hillside SHOPPING CENTRE such a pleasant place to shop

NEW FALL
DRESSES
Limited Selection. Reg. $9 to $28. SALE 4.77 to 6.77
SWEET SIXTEEN
Hillside such a pleasant place to shop!

Lighting Exclusive
B.C.'s First Exclusive Lighting Store
10% OFF ALL TABLE LAMPS
for this special Introductory Offer
Sept. 28 - 29 - 30
Hillside SHOPPING CENTRE such a pleasant place to shop
Phone 383-0332

Hi-Lo Corduroy In Fall Colours
Sale Price, Yd. 1.97
Corduroy has thick, lush pile—perfect for Fall wardrobes! 36" widths in your choice of Brown, Beige, Gold, Royal, Red or Navy colours.
Personal Shopping, Fabrics (36)

Fresh Flowers add good cheer the year 'round
Ast about our SPECIALS
in Wedding Designs
Call 388-6312
Hillside SHOPPING CENTRE such a pleasant place to shop
BEEJAY FLORISTS
Located in the South Mall next to Safeway

"THE GIRL"
PANTY HOSE
1 size fits all. Ho Brown, Ho Black, Kara Brown, Rose Beige.
99c
THE Bagatelle
Phone 382-7521

1st Quality
"Saturday Night"
Panty Hose
Regular 1.79. SALE, pair 1.19
SWEET SIXTEEN
Hillside SHOPPING CENTRE such a pleasant place to shop

Floor Model Sewing Machine
CABINETS
Reg. $110. Clearing at $65
SINGER CENTERS
Hillside SHOPPING CENTRE such a pleasant place to shop

Charmaine's
'Would you believe it?' rack!
30-60% off!

FABRIC REMNANTS
½ OFF
Regular Price
SINGER CENTERS
Hillside SHOPPING CENTRE such a pleasant place to shop

MEAT PIES
Reg. 30c SPECIAL 25c
ADRIAN'S
Gourmet Delicatessen
Hillside

SKIRTS 20% OFF!
A wide style range in wool crepe, Trevira, worsted wool, crepe, plaids, plains and checks.
Reg. 10.98 to 19.98.
Pennington's
WHERE Fashion Has NO Size Limit !
388-9621

INTOURIST CARES . . . BUT WHY?

Russia Still Doesn't Want Us

When In Moscow Do As Moscow Does

By STANLEY KARNOW

LENINGRAD (WP)—There are two dictatorships operating here in the Soviet Union: the so-called dictatorship of the Proletariat for the Russians, and the dictatorship of the Intourist Agency for foreign visitors.

After four weeks of traveling across this vast land, I have become familiar with the Intourist Autocracy. The experience has left me wondering whether Soviet citizens live under an equally exasperating bureaucracy.

In all fairness to Intourist officials, it should be stated at the outset that they display an unusually honest attitude toward foreign visitors. Quickly and candidly they communicate to the tourist that he is not really welcome in the Soviet Union, and that everything will be done to make his trip as uncomfortable, inefficient and costly as possible.

The tourist who humbly accepts the fact that the Soviet authorities are begrudgingly doing him the favor of permitting him to see their country will save wear and tear on his nerves. Anyone who comes here determined to have his way may soon be reduced to ulcers or apoplexy.

★ ★ ★

By way of evidence, consider the case of a New York travel writer who was recently invited here as a guest of Intourist in order to promote the Soviet Union to her American readers. She reached Moscow to discover that her baggage had been lost en route.

Intourist denied responsibility and referred her to Aeroflot, the Soviet airline on which she had flown. Aeroflot sent her back to Intourist, which again referred her to the airline. Back and forth she went for several days, her petty insistence on having her suitcases rapidly fraying her temper and, of course, spoiling what had promised to be a thrilling adventure.

In contrast, ideal tourists from the Soviet point of view are Francis Cornwall, a retired contractor from Long Beach, Calif., and his wife, Jane, whom I encountered in the Siberian city of Irkutsk a couple of weeks ago.

They had arrived there after three difficult days aboard the primitive Trans-Siberian Railway to be told by Intourist Officials that, according to the schedule drawn up by their Los Angeles travel agent, they were two days early. Exhausted, the Cornwalls cheerfully followed Intourist instructions. They boarded an airplane, flew five hours to the central Asian cty of Alma-Ata, dined there and flew another five hours back to Irkutsk next day in order to get back onto their proper timetable.

"It was like going from New York to London for dinner," Cornwall observed. The Intourist officials were pleased, even if they did not smile.

★ ★ ★

Like most Soviet functionaries, Intourist officials rarely smile. But they laughed the other day in Moscow when I, in violation of my own decision to roll with the punches, staged a small tantrum. I exploded after an Intourist cashier refused to accept a torn five-dollar bill that she herself had handed me in change a few hours before.

Crumpling the bill into a small ball, I threw it at her, punctuating the gesture with a few unprintable expletives. To my surprise, she and her associates burst into laughter. Then, still chuckling, she picked up the bill, ironed it out with her palm, and returned it to me. I confess that I felt better even though Intourist scored a clear victory in the face of flying greenbacks.

Provided they are not bent, torn or mutilated, lots of greenbacks and a willingness to spend them lavishly can ease the rigors of a visit to the Soviet Union. Foreigners must pay for their trip, including hotel accommodations and meals, in hard currency in advance. While here, theatre tickets, sightseeing tours and the only souvenirs worth buying, like good fur hats, lacquer boxes and dolls, also require real money.

★ ★ ★

In fact, a tourist can pass a week or two here without ever handling a ruble — which is not a bad idea since the Russians exchange their currency officially at the artificial rate of 90 kopeks per dollar, or about one-fifth its free market value.

The effort to squeeze the tourist in the Soviet Union is not casual and carefree, as in France or Italy. On the contrary, it is institutionalized. For example, a visitor can select his hotel only by paying Intourist a $25 premium; otherwise, he is assigned a room and may end up in a place like Moscow's Russiya, which looks like a tractor factory and is sometimes called the "Comrade Hilton."

On leaving the country, a tourist cannot cash in unused meal tickets or hotel vouchers that were originally purchased for hard currency. Nor will Intourist downgrade a tourists' class and reimburse him the difference. The agency will, however, upgrade a tourist upon additional payment. Or as an official in Moscow explained to me: "We take money, but we don't give back money."

Intourist also earns extra money through supplemental levies that occasionally seem to be somewhat inflated. To visit Lake Baikal from Irkutsk, for instance, I was compelled to pay Intourist $30 for the hire of a taxi. After completing the excursion, I noticed that the taxi meter read only 18 rubles, less than two-thirds the amount I had paid. In short, Intourist made a net profit of $12 on the trip. "Organized robbery," I muttered to my guide. "The system," she replied.

★ ★ ★

Very much a part of the system, too, is the class structure of the tourist business here, which the Russian enforce despite their claim to be working for a classless society. The tourist travelling first class must do his sightseeing in a group, while those who pay through the nostrils for de luxe receive a personal guide and automobile.

De luxe usually features a hotel suite, while first yields the equivalent of a broom closet. Tourists travelling in still lower classes are given broom closets without bath.

The one thing that transcends all classes is restaurant service which could be speeded up by employing snails for waiters. One theory has it that restaurant service is purposely slow so that customers will become so famished as to disregard the dreadful quality of the cuisine. The more accepted notion is that waiters and waitresses, like others in the Soviet service trades, lack the incentives to spur them to move fast.

Whatever the reason, actual scientific research indicates that it is usually impossible to dine in a restaurant that caters to foreigners in less than three hours. The only time I have eaten quickly in the Soviet Union was here in Leningrad the other day, when a Russian acquaintance telephoned the director of a restaurant to request that I be given special treatment. The restaurant turned out to be a cafeteria, and the experience was like getting VIP consideration at the Automat.

The first problem involved in entering a restaurant in the Soviet Union is to find the "administrator," or maitre d'hotel. He has a habit of disappearing at mealtimes. Without him the guest is doomed, since only he is authorized to issue table assignments.

★ ★ ★

Once seated, the next problem is to signal a waiter or waitress. This is an extremely difficult task, as Soviet waiters are especially trained to elude winks, nods, snaps of the finger and other gestures until they are ready to accommodate their clientele. At that point, they ration out grease-stained menus and vanish, leaving the guest for at least a half-hour to select his dishes.

The menus in Soviet restaurants apparently date back to prerevolutionary days. They are long and luxurious, offering such plats de resistance as wild duck with red cabbage and caviar-filled blinis. When the waiter returns, however, the guest is transported back to reality. "Nyet," he responds as the customer essays each romantic specialty.

In the end, the meal consists of borscht, shasalik and the inevitable cucumber salad. Incidentally, the food is usually delivered cool at 40-minute intervals. But at this stage, the guest no longer cares; he has been starved into submission.

★ ★ ★

The only thing slower than being served in a Soviet restaurant is getting the check. And paying it is further complicated by the fact that tourists must sort out the different colored coupons that vary according to meals and the class in which he is travelling. Waiters in some places simplify this process by arbitrarily taking a handful of coupons from unsuspecting foreigners. By the time a tourist has reached this point, though, he is prepared to tolerate almost anything to be allowed to leave the restaurant.

The hardest day's night I have had in a Soviet restaurant was at the Astoria Hotel here in Leningrad when, after finally being seated by the maitre d'hotel, I found myself next to a table occupied by an official delegation of minor French dignitaries.

Official delegations take precedence over all other visitors to the Soviet Union. Therefore, the waiters did not even distribute menus to the neighboring tables until the Frenchmen had finished their dinner. The total elapsed time between my sitting down and rising was 4 hours 37 minutes. Nobody apologized for the delay.

★ ★ ★

Being accompanied by a Russian guide sometimes — but not always — helps to make a tourist's existence easier. The question for a tourist, however, is whether he wants to have an Intourist representative with him from morning until night. Much depends, of course, on the guide.

In some places I was in the hands of dynamic, professional women guides who insisted upon going to the local hydroelectric plant and the municipal science library, which has 2,647,983 books and was once visited by Lenin. In the summer particularly, tourists may find themselves in the care of foreign language students, usually an easier-going lot.

Despite its gloomy officials, slow service, drabness and general lack of joy, the Soviet Union is a country that every traveller ought to visit — with his eyes and ears open. But a good many U.S. tourists, I surprisingly found, are too inclined to see the silver lining here, possibly because leftist leanings are fashionable these days, perhaps because they equate criticism of the Kremlin with the worst period of the Cold War.

THE KREMLIN . . . Given a Chance, It Could Be a Tourist Attraction

Milan it's a steal!

$478.00 return trip

Autumn days are soft in Italy. Warm. It is Italy's best time of year, and the favourite of knowledgeable travellers.

Grape festivals . . . the countryside is at its most beautiful. The cities . . . Milan, Venice, Genoa and Turin in the north share equally in their beauty, art and history. And some striking modernity, too.

And always the vivacity and extra hospitality which are the signature of Italy.

Italy offers you so much throughout the year. But during the fall months it offers a little more. And Alitalia, Italy's world airline, jets you there with real Italian warmth and gusto — and pride.

$478 gives you economy 29/45 day return fare to Milan from Victoria. Other fares for other durations of stay. Your travel agent knows it all. Call him today.

FLY Alitalia

ITALY'S WORLD AIRLINE

Before setting out to see the world...

. . . there are a few things you should know.
Most of us develop the urge to get away from it all at one time or another. To cross new horizons; to meet people, and experience their culture. Despite the dazzling advances in the world of transportation, the lot of the aspirant traveler is not yet as simple as just packing a bag and leaving home on a dream. The very task of selecting the most advantageous air fare can be a mind boggling affair before starting on transfers, accommodations and sightseeing.

Many an experienced traveler has found that the surest and most enjoyable way to travel is on an American Express Escorted or Independent tour. Tours that cover Great Britain, Ireland, the Continent, South America, the Pacific, the Orient, Hawaii and the Caribbean plus the major tourist areas of the United States as well as a splendid "Around the World" program. When you travel with American Express you can be sure that you are getting the best possible value for your money on a vacation planned by a company experienced in every facet of travel and able to meet all its commitments.

So, before you leave home, visit your travel agent and ask for an American Express brochure on the destination that you are planning to visit. An American Express tour booked through a travel agent costs no more and you get the services of a man who's probably been down that road before.

AMERICAN EXPRESS

Your AMERICAN EXPRESS Travel Agents:

WILLIS TRAVEL BUREAU, 378 Yates Street
TRAVELEYDEN TOURS LTD., 765 Fort Street
TOTEM TRAVEL SERVICE LTD., Mayfair Shopping Centre, 3141 Douglas Street
MARWON TRAVEL SERVICE, 1622 Government Street
FEATHERSTONE TRAVEL SERVICE LTD., 734 Yates Street
BLANEY'S TRAVEL SERVICE, 920 Douglas St.
BURRITT TRAVEL SERVICE, 635 Yates Street
BLANEY'S TRAVEL SERVICE, 1503 Wilmot Place
GEORGE PAULIN TRAVEL SERVICE, 1006 Government Street
BAINS INTERNATIONAL TRAVEL SERVICE LTD., 2630A Douglas St.

We know a great place to eat between Montreal, Toronto and Vancouver.

The Canadian, one of the world's great trains.

It has one of Canada's finest restaurants. And it goes right along with you as you cross the country. It has a master chef and food so good you'll look forward to mealtimes. There are other conveniences, too. Lounges and a variety of accommodations. Soft music. Air conditioning, of course. Scenic Domes that stay with you all the way. With all this you'd expect the cost to be high. It's not. Call your Travel Agent or CP Rail.

explore canada

CP Rail

N.Y. Times Faces Strike

NEW YORK (AP) — American Newspaper Guild members at the New York Times voted almost 15 to 1 Thursday to authorize a strike against the paper. No date was set.

Harry Fisdoll, chairman of the guild unit committee at The Times, reported the vote as 1,143 for a strike and 79 against.

Guildsmen at The Times, The Daily News and the New York Post have worked since March 30 without a contract because union and managements have not been able to agree on terms of a new pact.

MARWON
For
Travel Arrangements
On
ALL P&O CRUISES
MARWON
Travel Service
1622 Government St.
383-5831

CHESS MASTER

CHESS MASTER
By GEORGE KOLTANOWSKI
International Chess Master

PROBLEM
By Sam Loyd, U.S.
BLACK: 10

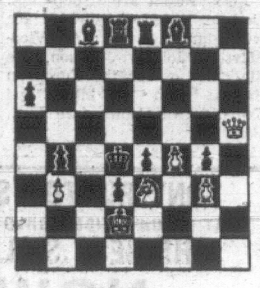

WHITE: 6

White to play and mate in two moves. Solution below.

★ ★ ★

Dr. Ossip Bernstein, the great Russian-French Grandmaster, one of the best in his day, and constant sparring partner of Dr. Alexander Alekhine, told me the following tale one day in 1937 in Paris.

"One of the tournaments I wish to forget most is one of the very first ones I played in. It was the Hauptturnier in Hanover, Germany, in 1902. We were going into the final round, and I was one point behind the leader, Walter John of Germany, who needed just a draw to be first. I could afford to lose my game and still come in second.

Half of our section was played on the first floor of the hotel where this event was being staged, and other half on the second floor. John was playing the strong amateur, Dyckhoff, and I had as my opponent Bernard Kagan, the famous chess editor, quite a strong master in his own right.

After every few moves, I would hurry down to see how John was doing, naturally hoping he would lose. My postition became better with each move, and at long last I won a pawn and things looked good.

I went down once again, and saw little to cheer about. In fact, it looked easy for John to win his game. Dejected, I climbed the staircase, sat down at my table and found that my opponent had made a brilliant countermove.

Now I really had to concentrate hard. It would come into a long drawn out ending, in which I still had good winning chances.

"After thinking for half-an-hour, I made my move, got up to go down once again to look at John's game. At the door, I met Dyckhoff and impatiently inquired how he had fared. 'We drew,' said Dyckhoff, smiling all over. That being the case, I had no chance to tie for first place. I turned back and offered my opponet a draw. Kagan looked up in surprise. 'That's funny,' he said, 'I was just on the point of resigning! Naturally I accept your kind offer.' I walked down to the first floor, took a look at the scoreboard, and couldn't believe my eyes! Dyckhoff had fooled me! He had beaten John! As I stood staring at the result, Carl Carls, another German master, took me by the arm and led me into the bar room, and ordered a schnapps for me. I don't honw how many of these I had, but it is the only time in my whole life that I really got drunk."

★ ★ ★

T. R. DAWSON

T. R. was one of the greatest English problem composers and was the outstanding authority on problems with conditions. He was chess editor of "Chess Amateur" for many years and edited many other publications. He compsosed more than 500 problems. He died at the age of 62. Here is an outstanding help-mate of his. By the way, in a help-mate problem, it is Black who moves first, and the idea is to HELP White mate him in the specified number of moves.

★ ★ ★

It appeared in the "Chess Amateur," 1922.

WHITE: King on KN5, Bishop on Q2, pawn on QB3. (3 pieces.)

BLACK: King on K4, Queen on QN2, Rooks on QB4 and KR3; Bishops on QR3 and QE2, Knights on KB7 and KN5, pawns on QR5, QN3 and KN6. (11 pieces.)

Black to play and help White mate him in four moves.

1. . . .	K-Q3ch
2. K-B4	K-B3ch
3. K-B3	K-N4ch
4. K-K2	K-R4ch
5. P-B4 mate	

A really outstanding "tour de force."

★ ★ ★

The solution to the problem is: 1. Q-R5.

'Bungling Or Treason?'

Patrick Walsh, who claims he is a former undercover agent for the RCMP, will speak at The Inn, 1528 Cook, Tuesday at 8 p.m.

Research director for the Canadian League of Rights, Walsh will speak on "In Ottawa —Bungling or Treason?"

Walsh has written articles on Communism for both French and English publications around the world.

Tuesday he will speak about Jean-Louis Gagnon, the new head of Information Canada.

Victims Aided

TORONTO (CP) — The president of the Canadian Red Cross Society has announced the society has donated $10,000 to assist the victims of the civil war in Jordan. Ian S. Johnston said the grant was in response to an appeal for aid by the League of Red Cross Societies.

RUSSIA'S ATTITUDE CAUSES CONCERN

Mideast Events Erode Europe Accord

By STEPHEN SCOTT

UNITED NATIONS (CP) — Reports in the last several days indicate that those who have been lauding the "detente" in Europe may have been premature.

West Germany, for one, is reported to have linked the Soviet Union's attitude in the Middle East with its future policies in Euorope.

The Netherlands is another country feeling some concern about the situation in the Middle East as related to that of Europe.

With the flames of conflict scorching the Middle East, and with the UN celebrating its 25th anniversary while still unable to do anything about the Vietnam war, speakers in the recently opened General Assembly have been pointing to the one area where there appears to be hope — Europe.

West Germany has concluded a non-aggression treaty with the Soviet Union. There is hope for a peace agreement between Poland and West Germany. The West German foreign minister, Walter Scheel, said in New York Friday that his country intends to conclude an agreement with Czechoslovakia.

CONSIDER CONFERENCE

At the same time, a European security conference is being considered by East and West, although Scheel is reported to have poured a drop of chill water on this. He is reported to have expressed concern, to Canadian External Affairs Minister Mitchell Sharp for one, that the Soviet attitude toward allegations that Egypt is breaking the Middle East ceasefire may be reflected in its future attitude toward the recently-signed Bonn-Moscow treaty.

His thinking is this: Egypt, ally of the Soviets, and Israel, ally of the Americans, agreed on a ceasefire.

Egypt broke the ceasefire agreement by moving Soviet missiles close to the Suez canal. The Soviet Union did nothing to stop it.

If the Soviet attitude on this agreement is so loose, what will its attitude be toward the West German-Soviet treaty?

Scheel attracted considerable interest when he met Friday with Deputy Foreign Minister Josef Winiewicz of Poland for discussions on a possible peace agreement between the two countries.

SEEKS CZECH PACT

Prior to the meeting Scheel addressed a luncheon of the Foreign Press Association at which he said West Germany intends to conclude an agreement with Czechoslovakia and "arrangements with the other part of Germany" at a later date.

This has been a depressing time for many at the UN. There has been nothing that the UN, dedicated to end the scourge of war, could do to end the conflict in Jordan. It has even been bypassed in the behind-the-scenes talks between involved powers, with most of the substantive discussions taking place in world capitals.

The negotiations that Gunnar Jarring, UN Middle East negotiator who is supposed to help bring about a peace settlement, have come to an abrupt halt over allegations of ceasefire violations.

To some, the UN has never looked more ineffective than in the last week.

So almost as though they were grasping at straws during the silver anniversary celebrations, Europe has become a major topic for many speakers.

Sir Alec Douglas-Home, British foreign secretary, devoted many of his public remarks to Europe. He linked the prospects of a European security conference—in fact the whole area of coexistence — with settlement of the problems of Berlin.

"If we cannot begin to eliminate the risks which have arisen there from time to time, there is no real hope of improving East-West relations," he said Thursday in the assembly.

In a news conference Friday, he said it would make considerable difference to prospects of a European security conference "if the Russians were accommodating on Berlin and would allow more civilized arrangements for the people of that city."

But he also said that the Soviet-West German treaty and German negotiations with her neighbors "hold the key to constructive coexistence in Europe."

HE COULD TRY HIS HAND AT FICTION

MILAN, Italy (UPI) — Police said gasoline station attendant Danilo Battivelli, 44, reported being held up by three bandits and robbed of $1,040 in gas coupons and cash.

They said he later broke down and admitted making up the story to convince his wife that his job was too dangerous and he should look for other employment.

PASSPORT
PHOTOS
Photostatic Copies of Documents
Jus-Rite Photos
716 Yates St.
384-8041

MEXICO — $299
HAWAII — $299
14 DAYS INCLUSIVE
Weekly Departures
Dec. 20th to March 26th
For More Information
and Colored Brochure contact
TOTAL Personalized SERVICE
BURRITT TRAVEL
635 Yates St.
386-7574

DESTINATION HAWAII
14 DAYS
INCLUDING
Hotel Accommodation, Transfers, Jet Flight Return, from Vancouver $299
Departure Dates — Dec. 20; Jan. 3, 17, 31; Feb. 14, 28; March 14
WILLIS TRAVEL SERVICE
385 4312 • 578 Yates St., Victoria, B.C. • 385 4312
OPPOSITE THE POST OFFICE FOR PERSONALIZED SERVICE
AIR, SEA, RAIL, COACH TRAVEL

CALL IN TODAY FOR DETAILS
P & O WINTER CRUISES
Sea Travel for People Who Thought They Couldn't Afford It.
BLANEY'S
TRAVEL SERVICE
VICTORIA AGENT P & O LINES
Victoria Office: 920 Douglas, 382-7254
Oak Bay Office: 1530 Wilmot Place, 382-2165

★★ YELLOW POINT LODGE ★★
Tuesday, October 6 1:00 p.m. $7.00 (tea incl.)
The warm and friendly atmosphere of the Lodge, rustic setting, and superb views, combined with 150 miles of scenic water and country views, in autumn garb, make this a truly delightful tour. DO come along. Reserve early, please.
Departs from Campbell Building. Home about 5 p.m.

★★ MAPLE BAY INN ★★
THANKSGIVING DAY TOUR $8.75
Monday, October 12. 2 p.m. (dinner incl.)
Enjoy the feel and scent of autumn in the air! Colourful and interesting tour around Cobble Hill, Shawnigan Lake, picturesque and lovely Cowichan Bay. On to Maple Bay, with it's superb views across to the islands. Delicious full course Thanksgiving dinner at the Inn. Time to stroll a little, be home by 7:30. Departs Campbell Building.

SALT SPRING ISLAND
Tues., Oct. 20th $7.00 (lunch included)

B.C. TRAVEL
402-1029 Douglas St. 385-4732

PAULIN'S
AGENT IN VICTORIA
P&O
1006 GOVERNMENT ST. 382-9168

P&O's Winter Cruises.
Beneath all the glitter, lies a basic human experience.

"I was going to call the office as soon as we got to Panama. But when we got there, I said the hell with it. It's nice to be able to forget the whole world for awhile."

"When I got back, Ralph Usina, my doctor, said my blood pressure had dropped 16 points."

"I was surprised at all the airline pilots that take cruises when they take a vacation."

"It's the first vacation I ever took where I didn't come back exhausted. Everything took on a new perspective. It sounds funny to say it, but maybe the Viet Cong and the South Vietnamese should take a 2 week cruise. I mean it."

"Everybody talks about riots and pollution and noise and LSD. They all ought to go out into the middle of the ocean for a few days."

"It's the first time Alan and I danced in 12 years."

"I brought along a lot of books I was going to read. But I never found the time."

"I wish I'd made my husband take a cruise with me while he was still alive. He might still be alive now. He never took a vacation in his whole life. I don't think men know how to relax anymore."

Christmas Cruise. $ US 280

13 days of relaxation. S. S. Oriana sails from San Francisco December 24. Spend Christmas and New Year's at sea, returning to San Francisco January 3; Vancouver January 5. Price includes air fare from Vancouver to San Francisco.

The Caribbean. $691

4 weeks. S.S. Oriana sails January 7 from Vancouver. 4 Caribbean ports, 2 Mexican ports, plus the Panama Canal. Return to Vancouver February 3.

Or, sail February 5, see 4 Caribbean ports plus the tip of Venezuela. Return to Vancouver March 4.

P&O, The British Cruise Line. 20
409 Granville Street
Vancouver 2, B.C.
(604) 682-3811
Please send information on:
☐ Winter Cruises.
☐ 117 Worldwide Cruises.
Name
Address
City
Province
My Travel Agent is:

P&O
Sea Travel. For people who thought they couldn't afford it.

$27,054 WINDFALL PUT TO GOOD USE

DENVER, Colo. (AP) — Prentise Sykes, 60, who makes $3.94 an hour as a government mechanic, opened his mail Sept. 12 and found a $27,054.49 government cheque made out to him.

Sykes paid off mortgages on his house and car and two outstanding loans.

But then the general services administration informed the secret service that somebody put a wrong number in a computer and Sykes got a cheque intended for a Kansas City firm that had submitted a $27,054.49 bill for painting a federal building.

Sykes said he thought the windfall came from a friend's statement that he once bought some stock and put part of it in Sykes' name.

Agents recovered all but $7,910 of the money. The secret service stressed that Sykes violated no law and said he agreed to repay the missing money in $300 monthly instalments.

Gun Fanciers Battle Controls

NEW YORK — Two years after the enactment of landmark U.S. gun control legislation, the regulation of private firearms remains a bitterly controversial political issue and local officials across the country complain that illegal gun possession is as widespread as ever.

Gun clubs and other groups that oppose gun control in almost any form have mounted carefully planned, well-financed campaigns in Montana, Pennsylvania, Michigan and Maryland in retaliation against Senators who have gone on record in favor of gun control.

While all four of their targets — Sens. Mike Mansfield, (D-Mont.), Hugh Scott, (R-Pa.), Philip Hart, (D-Mich.) and Joseph D. Tydings, (D-Md.) — are confident that they are strong enough to withstand the attacks, rhetoric has been sharp and at least one, Tydings, has had to contend with strenuous opposition from a citizens group heavily staffed by gun club officials.

In rural areas, politicians consider gun control anathema. Gale Williams, a downstate Illinois legislator sponsoring a bill that would let individual counties nullify a state gun control law, says its constituents are "violently opposed" to any legal restraint on firearms.

"They either think it's another form of taxation or a plot by the Communists to take their guns away," he said.

Meanwhile, almost anyone can legally buy a gun — including a $12.78 Mannlicher Carcano rifle of the type that killed President Kennedy, a $265.85 Remington deer rifle like that used to kill the Rev. Dr. Martin Luther King Jr., and a $6. Iver Johnson pistol of the kind that killed Sen. Robert F. Kennedy.

And, local officials report, former convicts, children, narcotics addicts, mental patients, almost anyone can obtain weapons illegally — even in states with strict laws.

"It is perfectly obvious that illegal gun possession is rampant," says Stephen C. Swaim, secretary of the District of Columbia City Council. "It is perfectly obvious to the average citizen that guns are all over the place."

CANADIAN AIR FORCE VETERANS HOLD MEET

German Air Ace Welcomed by Pilots

By DERICK HODGSON

WINNIPEG (CP) — Germany's most famous fighter pilot of the Second World War was greeted like a brother Friday by the men who fought him.

Lt.-Gen. Adolf Galland received a thundering ovation as he was introduced at the Commonwealth maritime aircrew reunion being held in Winnipeg and was made an honorary citizen of the city.

His voice cracking with emotion, the once commander-in-chief of the German fighter force said he was overwhelmed at the reception he received.

"If I remember 35 to 40 years ago ... we were forced by politicians to fight and shoot each other," he said.

Galland, credited with 104 victories in the sky, was a general in the Luftwaffe at the age of 29.

DISAGREED WITH HITLER

Although closely associated with Field Marshal Herman Goering and Hitler, he had serious difference of opinion with both. He was dismissed from his post in 1945 but was brought back later to lead the world's first jet-fighter squadron.

A total of 1,243 veterans have registered at the reunion with some Commonwealth flyers coming from Hawaii, South Africa and Florida.

Speaking to a hushed banquet audience Friday, the German asked the group to remember "everyone had to do his military duty."

He said since the war ended such rapport has been established that "it would be impossible for a war to take place now" between the Western world's 1939-45 adversaries.

Galland is sharing the spotlight at the reunion with three other top air commanders of the Second World War.

Also present are Group-Capt. Douglas Bader, the British ace with aluminum legs; Air Vice-Marshal Johnny Johnson, the top allied ace in the European theatre with 38 kills, and Canadian Air Commodore J. E. Fauquier.

Galland is probably most famous for an angry remark he once barked to Goering.

Goering, who had just finished dressing down his fighter pilots for what he considered inadequate tactics, turned to Galland and asked him what he needed to change the situation.

"A squadron of Spitfires," he answered.

"Goering was angry," Galland recalls.

Special Room Set Aside For First World War Vets

WINNIPEG (CP) — Buried amid one of the biggest and noisiest of all veterans' reunions is a quiet room where the conversation is kept low.

As more than 1,200 exuberant Second World War airmen flooded a Winnipeg hotel Friday, one room was set aside for 12 survivors of "the war to end all wars."

Two of these First World War veterans have waited 51 years for their reunion. T. W. B. Hinch of Winnipeg and J. E. Jackson of Port Perry, Ont., were flying mates in the Royal Flying Corps in 1919, and had not seen each other since.

They met again in the hotel corridor, before disappearing into a swarm of their younger compatriots, here from points as far-flung as Hawaii, Texas, South Africa and Great Britain.

For some of the first war veterans the get-together is a test of physical strength and stamina. Several are unable to walk without a cane, and at least one can't walk without guidance from a friend.

The reunion has many visiting aces of term denoting five aerial victories. Among them are Germany's Lt.-Gen. Adolf Galland, with 104 victories, and Britains' Air Vice-Marshall J. E. (Johnnie) Johnson, with 38 kills to his credit.

One of those aces has the distinction of never having been a pilot. He is Cpl. Peter Engbrecht, of Beausejour, Man., who shot down nine enemy aircraft from his position as upper gunner in a Halifax bomber.

Still in the services, Cpl. Engbrecht also served as an armorer to Air Vice-Marshal Johnson.

TONY BURTON SAILING SCHOOL
AT BOSUN'S WIDE WORLD OF SAILING
THE BEST SAILING IS NOW!
DON'T WASTE WINTER INDOORS
COURSES:
Basic: Intermediate Racing or Cruising
Small friendly groups. All lessons afloat
Individual instruction. Professional teacher
FOR INFORMATION 477-6325 or 386-1308

Belly Landing

LOS ANGELES (CP) — Kathleen Guerinni got the surprise of her life when a small private plane made a forced landing almost on top of her, its back wheels skimming over her stomach while she was sunbathing on Redondo Beach. The 24-year-old woman was taken to hospital with minor injuries. Pilot Steve Wilkins, 23, told police he thought the beach was deserted. He came down because of fuel line trouble.

THE GALLUP POLL

Public Agrees With Trudeau

BY THE CANADIAN INSTITUTE OF PUBLIC OPINION
(World Copyright Reserved)

Prime Minister Pierre Trudeau has said on more than one occasion that inflation is the most urgent problem before this country today. The general public agrees with him, with three-in-ten voters naming "the economy of the country; fighting inflation" as the biggest challenge facing Trudeau.

Unemployment is regarded as the next problem, with strikes in general and the postal strike in particular following.

In fourth place on the list of problems the Prime Minister has to cope with, is himself, named by 8 per cent of the citizens—"poor image, too many holidays, too many women."

The question:

"What do you think is the most urgent problem facing Prime Minister Trudeau at the present time?"

Fighting inflation; economy of country	30%
Unemployment	20
Too many strikes; postal strike; general wage unrest; 6 per cent guidelines unfair; labor unions too strong	13
Himself; poor image; hasn't done anything; too many holidays; incompetent; too many women	8
National unity; bilingualism; he should stop giving in to Quebec	6
Other	11
Can't say	17
*More than one urgent problem mentioned.	105%*

A wide variety of problems are mentioned under "other" —too high taxes; no incentive for investment; pollution; housing; hippies; lack of grain sales; drugs.

For the past three years Gallup Poll surveys have shown that the voters consider inflation the most urgent problem facing Ottawa, the country and individuals.

Germans Strike

BONN (Reuters) — More than 50,000 metal workers downed tools throughout West Germany in a continuing campaign of brief wildcat strikes for higher wages. Among the strikers were thousands of auto workers at the Ford Motor works in Cologne and the General Motors-owned Opel concern in Bochum.

Let Traveleyden Tours Save You Money on a Holiday This Winter . . .

How About Two Weeks In Spain On The Mediterranean

for FREE

Good Hotel and Bath With 2 Meals Daily

The total package price from Vancouver on the basis of group air fares, brings the TOTAL holiday cost to about the same price as the individual air fare. In other words, the 2 weeks land arrangements are for FREE.

Call for a full colour brochure explaining ALL the details as to how YOU can spend two adventuresome weeks at one of Europe's more popular resort areas. The prices there will remind you of Victoria 30 years ago.

9 Group Departures

Dec. 19th to May 1st.

$449.00 up

TRAVELEYDEN TOURS

768 Fort 388-4201

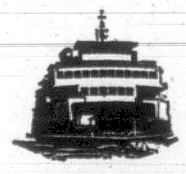

ONE-DAY EXCURSION

Cruise through the Scenic San Juan Islands

Spend a delightful day aboard

Continuous meal service— take your Camera

DAILY — June 15th through September 30th

Lv. VICTORIA	Coach Lines	10:00 A.M.
Lv. SIDNEY	Wash. State Ferries	11:00 A.M.
Ar. SIDNEY	Wash. State Ferries	5:00 P.M.
Ar. VICTORIA	Coach Lines	5:30 P.M.

ADULTS—$6.30 CHILDREN (5-11) $3.15
(Ferry fare only—Excursion—Adults, $4.35, Children $2.45)

★

REGULAR SERVICE FROM SIDNEY TO ANACORTES
DAILY 11:30 A.M. — 5:15 P.M.

BLANEY'S TRAVEL SERVICE

920 DOUGLAS 382-7254
SIDNEY TERMINAL 656-1531

CALIFORNIA
SUN-FUN TOUR
Oct. 17 to 30
Each Person Dble.
$235 Canadian
All Tours by
New Chartered,
Rest Room,
Air-Conditioned Buses

Highlights of Tour: Seven nights Los Angeles, including sightseeing tours to Disneyland, Marine Land, Farmer's Market, Universal Movie Studios — four hours. See stunt men performing, bird and animal show; tour of props, sets, etc. Tour to Tijuana, Mexico, San Diego, etc. Then to San Francisco, three nights; sightseeing tours to Golden Gate Park, Cliff House, etc. Ride the cable cars, visit the fabulous night clubs, etc. Return via California Pacific Coast and Redwood Forest, etc. Twelve seats left.

Write or Phone for Free Itinerary
CAPITAL CITY TRAVEL
611 Fort Street, Victoria, B.C.
384-1432

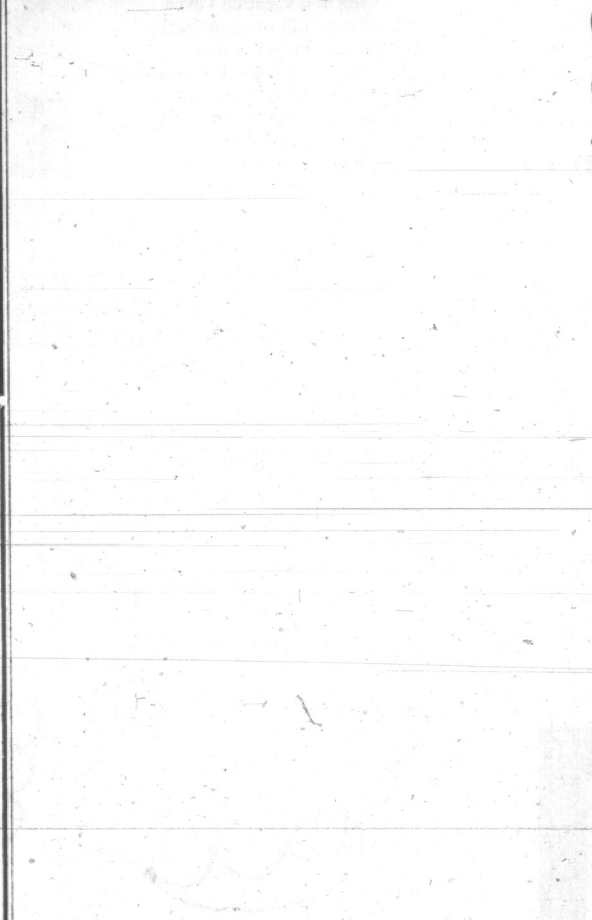

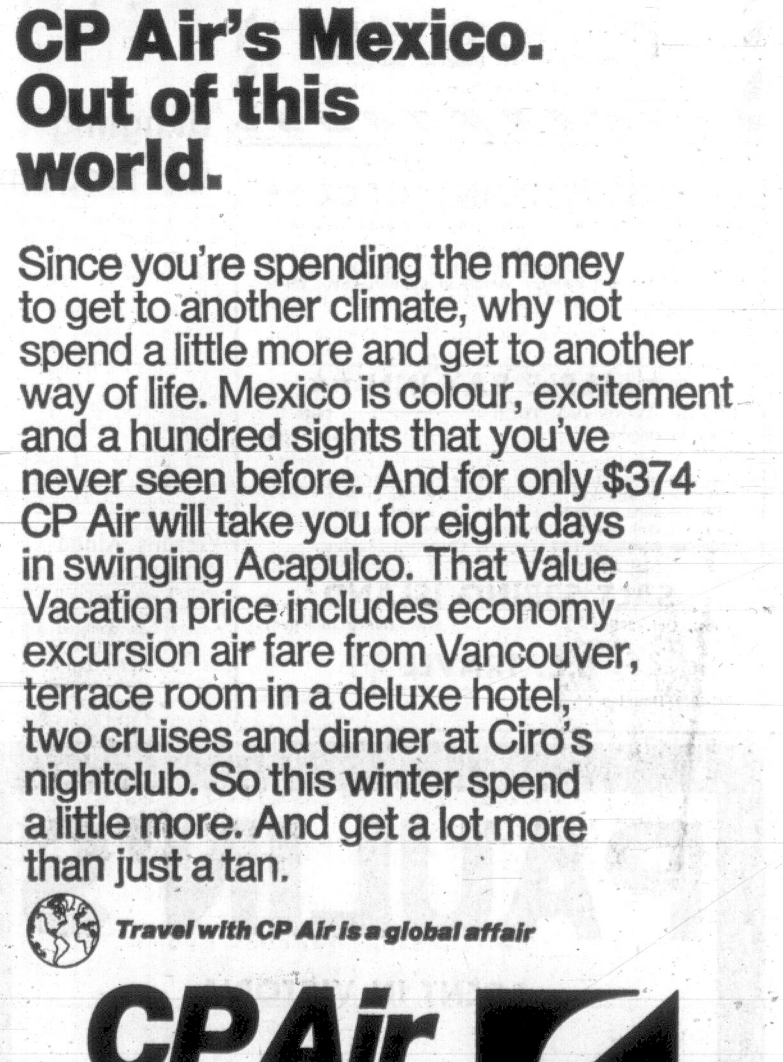

For $291 you can spend a week in Arizona. Out of this winter.

For just $83 more you can enjoy a week in CP Air's Mexico. Out of this world.

Since you're spending the money to get to another climate, why not spend a little more and get to another way of life. Mexico is colour, excitement and a hundred sights that you've never seen before. And for only $374 CP Air will take you for eight days in swinging Acapulco. That Value Vacation price includes economy excursion air fare from Vancouver, terrace room in a deluxe hotel, two cruises and dinner at Ciro's nightclub. So this winter spend a little more. And get a lot more than just a tan.

Travel with CP Air is a global affair

CP Air

Ask your travel agent about a world of CP Air Value Vacations. This one is IT9BN1MT1

No Prosecution Rule Observed in Calgary

CALGARY (CP) — Allegations of loose security and descriptions of how money was stolen from the Calgary Transit System were unfolded this week before a public inquiry into management of civic affairs during the last 10 years.

The inquiry, before Mr. Justice W. G. Morrow of the Northwest Territories court, was told that until last year the city had a policy of not prosecuting employees found stealing from the system.

Detective-Sgt. A. T. Caines testified Friday that on several occasions in 1966 he monitored closed-circuit television in the city hall cash-counting room and observed employees stealing coins.

Questioned by commission counsel Ronald Neuman, Sgt. Caines said the senior transit system personnel manager, Bob Wray, deputy manager William Kuyt and administrative assistant Bertram Freeman, told him it was against city policy to prosecute.

James Phillip Kromm, a city employee, testified Friday under the protection of the Canada and Alberta Evidence Acts that he stole coins while he worked in the counting room in 1966 and knew three other employees who did the same.

Angus MacDonald, president of Local 583 of the Amalgamated Transit Operators told the inquiry Friday that earlier testimony about 25 per cent of the drivers stealing from the system was an exaggeration.

He said testimony that bus drivers had lowered grasshoppers on a string into fare boxes to retrieved coins or tickets was a myth.

"It originated when a bunch of kids tried it once on a street car many years ago."

The inquiry is scheduled to reconvene Tuesday to continue its investigation into thefts from city departments.

The inquiry was requested by city hall after police investigations showed substantial thefts from the transit system and ensuing court action resulted in two men being convicted.

'SO LONG, CHARLIE'

The Planting of McGraw

TACOMA, Wash. (AP) — It was a loud yet sombre procession Wednesday—50 motorcycles long—that escorted the body of a 19-year-old member of a Tacoma motorcycle club to the old Tacoma cemetery.

Charles McGraw was killed Saturday night in a South Tacoma home. Police ruled the shooting, which also placed the president of the Tacoma motorcycle club, The Shifters, in the hospital, act of self-defence.

Bikers came from as far away as Oregon, California and Minnesota to pay their last respects in what became perhaps the most unorthodox funeral seen here in recent years.

During the sermon Rev. Harold Aalbue delivered on the great waste when the young die, the packed chapel was silent. The three-block-long processional from the funeral home to the cemetery was slow and well synchronized as 50 custom motorcycles followed the hearse in pairs.

At the point where most funerals end, McGraw's was just beginning.

At the graveside, as Rev. Aalbue ended the Lord's Prayer, a keg of beer was respectfully set near the coffin. The glasses filled, including one placed on the head of the coffin, a final solemn toast was made to "the best biker that ever was."

After the toast, the people decided they had come to bury their friend and were not leaving till this had been done. With the aid of a surprised funeral director, McGraw's young friends lowered the casket into the earth.

Oaths were made on the casket, a harmonica was placed inside the box, a foamy beer glass was placed beside him, flowers were torn from their plastic pots and wooden standards and placed on top of the coffin, and the body was slowly put to rest.

"Ain't nobody is going to hurt you now," a friend said.

Boston Police Slayer Hunted by 800 Men

HAVERHILL, Mass. (AP) — More than 800 policemen searched through northeastern Massachusetts and New Hampshire late Friday and early today for William M. Gilday, one of five persons charged in the machine-gun slaying of a Boston policeman during a bank robbery Wednesday.

The police, from 18 communities, also manned roadblocks where Gilday, 41, of Amesbury, Mass., was spotted several times Friday. During the chase, police said, he stole three cars, took two persons hostage and was cornered once, but eluded capture after exchanging shots with police.

Also sought were Katherine A. Power, 20, Denver, Colo., registered as a senior at Brandeis University in Waltham, Mass.; Susan Saxe, 20, Albany, N.Y., a June graduate of Brandeis', and Stanley R. Bond, 25, Cambridge, Mass. Police said they believed the three flew to Los Angeles Thursday.

WERE CONVICTS

Robert Valeri, 21, of Somerville, Mass., was arrested a few hours after the $26,000 robbery Wednesday of a branch office of State Street Bank and Trust Co. Patrolman Walter K. Schroeder, 41, was killed during the robbery.

Gilday and Valeri all served at Walpole, Mass., state prison and had been associated with Brandeis through a convict rehabilitation program.

A Brandeis official said Miss Power and Bond had registered there this fall, but "have not been on the Brandeis campus recently and apparently have severed all relationships with the campus."

Gilday was a night student at Northeastern University and Valeri had been accepted at Northeastern.

Police said ammunition and military supplies found in Miss Power's Boston apartment had been stolen in the bombing and looting of a National Guard armory at Newburyport, Mass., last Sunday. Boston Police McNamara said the equipment showed a "positive link" between the robbery-slaying and "radical, revolutionary campus groups."

Bond, Miss Saxe and Miss Power worked together last spring at the student strike information centre set up at Brandeis during protests against the dispatch of United States troops into Cambodia.

All five were charged with murder and armed robbery on state warrants Thursday, and federal warrants Friday charged the four fugitives with fleeing to escape prosecution.

Clams Toxic

NANAIMO (CP) — Dr. Peter Reynolds of the central Vancouver Island Health Unit warned Thursday that clams in the Barkley Sound area of the island are now extremely toxic.

FOR YOUTHS WHO KICK DRUGS

Mom Whyte Eyes B.C. Centre

PETERBOROUGH, Ont. (CP) — Bertha (Mom) Whyte, fully recovered from gangrene and a stroke, announced plans Friday for a mission training centre in British Columbia.

Its students and eventual missionaries would be "youths who have broken the drug habit and accepted the Lord Jesus, but who don't have anything to do because they don't want to fit back into the rut they've broken out of."

A greying, soft-spoken woman of 54, Mrs. Whyte said her home in Nigeria for 100 orphans is operating successfully.

She said she is planning an emergency centre for Biafran children and hopes to regain Whitehaven in Bowmanville, Ont., as headquarters for her mission work.

Whitehaven is the home where she cared for up to 150 children—in defiance of Ontario regulations—until the government moved in 10 years ago and removed the children.

Mrs. Whyte, her husband Bert, and their family moved to British Columbia where they leased a property on Giant Head Mountain near Penticton. The B.C. government also refused a licence for a children's home, and they left for Nigeria.

Mrs. Whyte said the non-denominational mission they founded there has survived both government opposition and "curses" put on them for settling on ancient sacrificial ground.

The mission, staffed by six volunteers, is supported by individual contributions from people like the ones who turned out for her announcement Friday.

She detailed her plans at a "Friends of Mom Whyte" meeting.

Mrs. Whyte has no association with any organized religion. "You couldn't fit me into any church I ever heard of."

Her death was predicted last spring when she was flown home to Bowmanville with a grangrenous leg and a stroke that left her totally paralysed.

Friday morning she was digging potatoes.

Mrs. Whyte's latest plans were sparked by a visit to her son in B.C. She said she met a U.S. youth leader who claimed a 70-per-cent success rate with spiritual therapy for drug addicts.

The training centre is to be on the property where she tried to establish her orphanage.

She has already decided to name it Mount Zion and expects that by the time she gets there enough money will have been donated to cover the $35,000 down payment.

Missionary Finds Old Bomber

PORT MORESBY (Reuters) — An American missionary, alerted by stories told by primitive tibesmen, has found the wreckage of a Second World War United States bomber and the bodies of its three crewmen in a remote New Guinea mountain range.

Nazarene missionary Daryl Schindel said today he found the wreckage of a B-20 bomber in the Schrader range in the Madang district.

U.S. authorities since have identified the aircraft and confirmed it carried a crew of three.

Schindel said he found the plane after hearing stories from natives at Simbai patrol post, a lonely administrative centre. They told him they had seen "a great bird-like thing" in the sky.

Pilots Want Bulletproof Cockpit Door

WASHINGTON (AP) — Airline pilots are demanding the shelter of bulletproof cockpit doors more than ever now that armed marshals ride their planes as guard against hijackers.

The Air Line Pilots Association emphasized this in a statement filed Friday with the Federal Aviation Administration in support of the bulletproof-cockpit requirement proposed by the FAA.

"Now that armed security guards have been placed on air carrier aircraft, the possibility of gunfire in the cabin has increased, and it is likely that bullets from the cabin may accidentally enter the flight deck," ALPA said.

Transportation Secretary John A. Volpe said Friday federal guards will not hesitate to shoot if other measures fail to halt a hijacking.

Capt. Charles H. Ruby, ALPA president, said the union has endorsed the secure-cockpit concept for several years and "wants action now."

ALPA said the FAA requirement that the door to the flight deck be kept locked has failed to prevent hijackings, sabotage or interference.

MEXICO
P & O's ORIANA
Christmas Cruise
Dec. 24 to Jan. 5
Spend Christmas and New Year's at sea aboard pleasure perfect ORIANA. Enjoy fun in the sun at Mazatlan, Puerto Vallarta, Acapulco, as well as visits to California Ports. Call in today for full details. Hurry, space is already limited! Fares from $280.

CARIBBEAN
P & O's ORIANA
Leave Jan. 7 or Feb. 5
27-Day Cruises
Fares from $640
Call in today for your illustrated brochure.

Opposite the POST OFFICE on Yates for
P&O
WILLIS TRAVEL
578 Yates • 385-4312
For Personalized Service From Your P & O Agent

WINTER VACATION
SKIING—HUNTING—FISHING
RENT A TRUCK AND CAMPER
SPECIAL RATES
WEEKEND--WEEK--MONTH
PHONE
SUBURBAN MOTORS
For Inquiries and Reservations
386-6131
Trucks equipped with V-8 engine, automatic transmission, AM radio, power steering, power brakes. CAMPERS have stove, furnace, sleeps six, 12-volt lights, 110-volt system, ice box and pressurized water.

HIGH SCHOOL DIPLOMA

EARN A HIGH SCHOOL DIPLOMA IN YOUR OWN HOME!
Prepare for a Better Job, College or Provincial Examinations. All Books supplied. No classes. One of the largest and oldest Canadian Schools.
Phone or write for a Free Booklet
Phone 383-1233
Day or Night
NATIONAL COLLEGE
1707 CARNEGIE CRES.

RENO
EVERY SAT.
Bus — Air-Conditioned — Restroom Equipped
Only $83.50 Each, Double — Oct. 3
Overnight Eugene, Ore., each way. Four nights Reno, Side Tours Lake Tahoe, Virginia and Carson City. Over $50 in gift packages.
LAS VEGAS, OCT. 10
CALIFORNIA — ARIZONA, OCT. 24
Over 5,000 Patrons in Past Year
ALL-FUN TRAVEL
820 DOUGLAS
Call 383-9123 Anytime

WE SELL HAWAII. LET US SELL YOU on HAWAII
Individual holiday plans perfectly arranged by the experts who know Hawaii best.
Large selection of GROUP flights including one, two or three islands. Weekly departures Christmas to April.

$298.00 up
Special 4 minute slide showing of Hawaiian hotels to any interested clients.
TRAVELEYDEN TOURS
768 Fort 388-4201

$414* Western Arrow *Vancouver-London 4 times a week.†
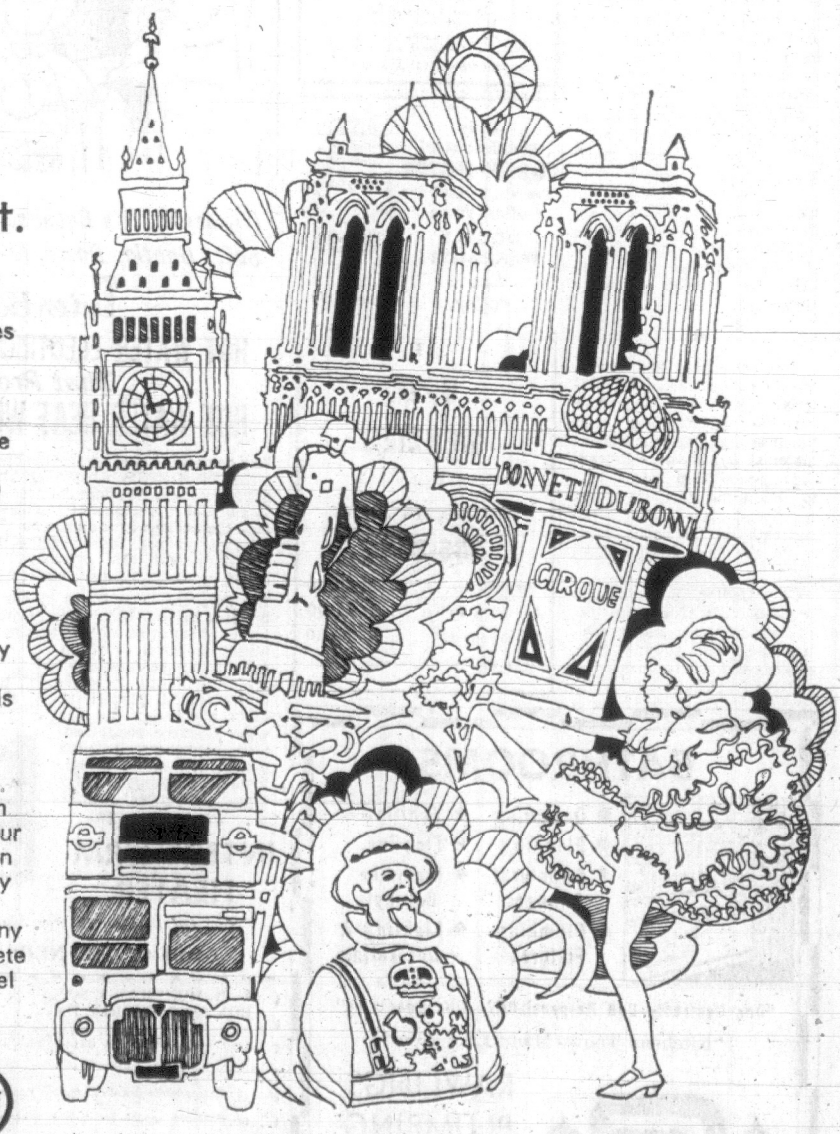

Europe when you want it.
1. Want the airline that goes where and when you want to go? Fly with us.
We fly from more cities in Canada to more cities in Europe more often than any other airline.
2. Want the airline that gets you there at the right price? Fly with us.
Off-season fares are lowest. And there are more ways to save. 14-28 and 29-45 day economy excursion fares, Affinity Group fares for 25, 40 and 80, and a range of exciting low-cost tours. Check with your travel agent or Air Canada.
3. Want the airline that will pamper you? Fly with us.
The pleasure starts the minute you board. We have attentive multilingual cabin crews on every flight to help you feel at home, the comfort of hushed travel in recliner seats, and superb foods and wines to match your flight.
4. Want the airline that offers still more? Fly with us.
Add your choice of a large number of off-season "Breakaway" specials to your trip, whatever your reason for going. Like a Maxi weekend in London for only $33.50. Or a BritRail special. Or a 6-day Alpine ski special. Or get a special Eurail pass. Or a "Welcome to Paris" day. None tie you to any itinerary. Some are even free. We have a complete folder on "Breakaway" trips. Just ask your travel agent, or call Air Canada at 382-8242
AIR CANADA
*29-45 day economy excursion return fare effective Nov. 1.
†From Vancouver.
London is your gateway to all of Europe.
*convenient connecting flight from Victoria

PHONE 388-6281
TOTEM TRAVEL
PHONE 386-3277
IN THE HILLSIDE SHOPPING CENTRE
IN THE MAYFAIR SHOPPING CENTRE

ART FREEMAN Hillside
BILL FERGUSON Mayfair
Take a "FUN-SEEKERS" Hawaiian Holiday with TOTEM TRAVEL
Choose from three inexpensive fun-filled packages.
• WAIKIKI 15 Nights From $309.00
• 2-ISLANDS Maui and Waikiki 15 Nights From $449.00
• 3-ISLANDS Maui, Kona and Waikiki 15 Nights From $439.00
All prices include: Return air fare by luxury Jet from Vancouver, 15 nights hotel accommodation, transfers, etc.
Flights commence DEC. 19th, 1970, and every week thereafter.
Thomas Cook Travellers' Cheques
Both Locations Open Monday Through Saturday, 9:00 a.m. 'til 5:30 p.m.; Thursday and Friday, 8 - 9
Travelmasters' Guild

In Praise of Compost Heaps

Build It Right And Smile

By JACK BEASTALL

Soil, the medium in which we grow our plants, is composed of sand, clay, and fibre (humus). As pointed out in last week's column the humus is being constantly used by plants and the soil slowly reverting to its base of sand or clay.

To achieve success in growing plants we must maintain the humus content, replacing it as fast, or a little faster, than it is consumed.

Our problem now is to obtain a steady supply of humus.

The material we call humus is nothing more or less than decomposed plant and animal wastes. When decomposed, these wastes turn back to the soil from which they came.

●

Animal wastes come to us in the form of animal manures containing essential plant food, minerals, and hormones, plus the fibre of the bedding material if from barns and stables.

Plant wastes are the plants we discard, (annual bedding plants, vegetable tops, stems or roots), the parts removed from plants (herbaceous perennial tops, grass clippings), leaves and weeds.

All these, when decomposed, give us the fibre that is mixed with sand and clay to make a "good garden loam."

Decomposition of these wastes is also called composting and takes place in a compost heap.

The mention of compost raises the hackles of some gardeners. They mutter about organic cranks, smelly heaps, rubbish piles and rodents. In reality they are saying they have no knowledge of soils or how they are made.

Others fail in attempts at making compost for many reasons. Sometimes it is due to insufficient water; or not having enough material collected to make a good sized heap; or failing to build a heap that will generate enough heat (180 degs. F.) within 48 hours to start the decomposing process.

●

Or sometimes a heap of grass clippings is thrown in a corner with insufficient coarse material mixed in to "open up" the mass.

Compost heaps may be built in the open (see detail D in illustration), in bins (detail B) or in wire enclosures as shown at A.

Wire enclosures can be round, square, oblong, or the wire can be erected where two fences, or a fence and wall of a building meet, to form a triangle. They are excellent temporary enclosures for fallen leaves.

Bins of wood should be at least four feet each way, with about one-inch air space between each board. The front boards slide into a grove made by mailing strips to the front posts (see small detail). One-inch blocks nailed to top of each removable board (one each end) provide necessary air spaces.

●

Two containers are handy, one to collect discarded material day by day, the other for the decomposing heap which is made after sufficient material has been collected. This second step is essential to obtain the necessary heat mentioned above. It does not generate in a small heap made by day to day collection.

Other materials to add are vegetable discards from the kitchen, vacuum cleaner dust, human and animal hair, soaked and torn newspapers and cardboard cartons, and a few small metal cans for minerals. Rusty metal is good, pieces large enough to remove easily.

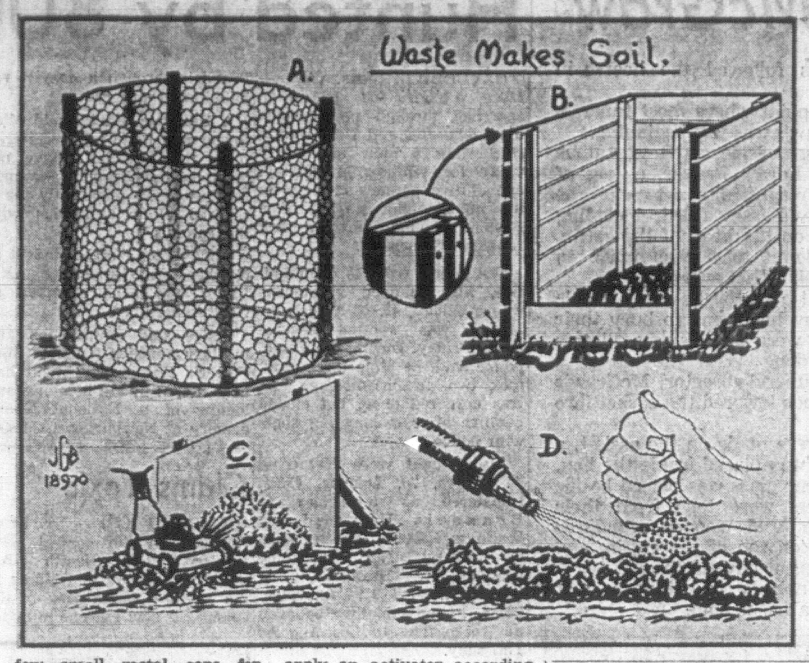

Never on any account add cooked foods, food scraps (except raw vegetable scraps) or fats or any kind. These produce objectionable smells, attract rodents, and throw a monkey wrench into decomposition.

Tips For Gardeners

The smaller the individual pieces the faster the material decomposes. Long pieces should be chopped up with an axe, or an easier way is to run over it with the rotary mower (detail C) throwing the cutting against a fence, wall, or a temporary fence of a piece of three-ply.

●

In any enclosure, build the heap on the soil after it has been turned over roughly. This permits soil organisms to enter the material and break it down.

Leave some soil on roots of discarded plants to inoculate the heap, or add an occasional sprinkling of the best soil in the garden.

Start the heap with a layer of well mixed loose material. Sprinkle this with a dusting of any complete fertilizer, or apply an activator according to directions or a layer of manure. Water well as in detail D.

Add another layer of wastes, dust with hydrated lime, and water thoroughly. Continue layer by layer, fertilizer and water on one, hydrated lime and water on the next, to a height of at least four feet. Lots of water is essential.

●

In 24 hours the centre should be warm to the hand; in 48 hours it should burn the hand. A week after building, the heat will have dropped to near 80 deg. F and the heap should have dropped to about half its original height.

There are several books in the library describing different methods of composting, elaborate and simple. I have used the method outlined above for some 40 years with success and had a good garden soil in which plants grew without severe attacks from pests or diseases.

WORK FOR WEEK

If frost has blackened dahlias, cut down the plants and lift the tubers for winter storage indoors in a cool, not too dry basement.

Plant daffodil bulbs now and all the narcissi.

As bulbs of the true lilies are available, plant at once to avoid drying and shrivelling of the scales.

Hazelnuts and filberts will soon be ready for harvesting. Their color will be a rich brown. Spread in warmth for several days to dry the shells.

Draw more earth up to celery and leeks. Both are blanched vegetables needing deep soil, and are used in late fall and winter.

Plant out young spring cabbage. A heavy brown paper bag with the bottom opened out, placed around each plant with the top spread flat and held with soil will give sufficient protection while being re-established. The bags will gradually soften and drop around the base of each plant.

Turn over top few inches of vegetable garden soil while it is still workable. This saves compaction of heavier soils, and exposes insect eggs to be destroyed by birds or frost.

BEAVER MANUFACTURED HOMES
Factory-produced roof trusses, wall sections and interior partitions speed construction and save you money! N.H.A. and V.L.A.-approved. Over 50 designs, from Split Levels to Colonials to Duplexes . . .
Know the complete cost before you start . . . Brochure 50c.
PREMIER SALES LTD.
514 Fort St., Victoria, B.C.
388-5474

Roofing Problems?
DON'T WAIT FOR THE RAINY SEASON
CALL US NOW!
Capital City Roofing & Floor Co.
1920 OAK BAY
383-5911
After 6 p.m. Call
Jack Houston, 382-9584
Bob McIntosh, 384-1546
(Division of Capital City Roofing)

MAKE
Phil Ballam
your plumber
IT'S EASY
Phone: 385-8751
1920 Oak Bay Ave., at 1 Stop

WE'LL DO THE JOB
RIGHT!
For an expert flooring job, residential or Commercial, call Capital City.
FREE ESTIMATES
CAPITAL CITY CARPET & LINO
383-5911
After 6 p.m. Call
Jack Houston, 382-9584
Bob McIntosh, 384-1546
(Division of Capital City Roofing)
1920 OAK BAY AVENUE

Only stainless steel IN-SINK-ERATOR the No. 1 Disposer offers you a DOUBLE WARRANTY!
See it today.
AT
B. G. MENZIES
Ltd.
572 Fisgard Street
386-8484
*Installed $144.50
Trade-in Price $114.00
Do-it-yourself .....$ 99.00
*To Approved Sink and Wiring

(Explanation) It's Because They Don't Have the Soft, Gentle, Down-to-Floor Warmth of...
Intertherm™
HOT WATER ELECTRIC BASEBOARD HEAT
That Provides
HOT WATER HEAT WITHOUT PLUMBING
Why do people have to suffer the discomfort of cold, drafty rooms—when INTERTHERM HOT WATER ELECTRIC BASEBOARD HEATING gives them warmth where it's needed—not up at the ceiling where so much of it is wasted? For unlike central heating systems which heat the ceilings at the expense of the floors—the INTERTHERM provides uniform, floor-to-ceiling heat. Soft, gentle, comfortable, healthful, clean, safe, economical heat. Yet requires no furnace, boiler, pipes, ducts, flues, radiators, chimney or fuel tank.
The Patented Inner Works of the INTERTHERM—Shown in the Diagram Below—Makes this Possible. It consists of a copper tube inside of which an electric heating element and a water and anti-freeze solution — which never needs replenishing—are permanently, hermetically sealed. Electricity heats the water. And the water heats the rooms. Complete, permanently-installed systems for entire homes. Portable, plug-in models for single, hard-to-heat rooms.
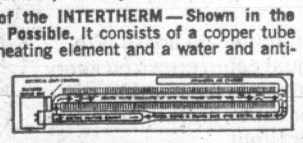

Come In And See The
INTERTHERM HEATER
Now On Display In Our Showrooms, 1856 Quadra St.
OUT-OF-TOWNERS MAIL COUPON
E. B. HORSMAN & SON,
BOX 992, VICTORIA, B.C.
Please send me FREE Brochure that gives full information about all models and sizes of INTERTHERM Hot Water Electric Baseboard Heaters.
I am interested in a:
☐ Permanently-installed system for an entire home or building
☐ Portable model for hard-to-heat single rooms.
NAME ..... PHONE .....
ADDRESS .....
E. B. HORSMAN & SON
1856 Quadra St., Victoria, B.C. — 384-0507

BATHROOMS
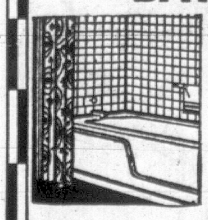
• Designing • Vanities
• Planning • Flooring
• Structural Changes • Medicine Cabinets
• Plumbing Fixtures • Lighting & Decorating
"One Contract—One Responsibility—One Guarantee"
"Kitchens Too — Made Like New"
RAWLINGS PLUMBING & HEATING CO. LTD.
2657 DOUGLAS STREET 388-7311

Woodward's
Open Thursdays and Fridays 'til 9 p.m.
Introducing Philips for '71

Philips 25" Color Television in Walnut Cabinet
A practical color television for any home! Here's a 25" consolette with all the automatic tuning and viewing features of a console. Philips automatic fine tuning delivers perfectly tuned pictures every time. With the direct vision picture tube there's no annoying reflections or haze. Illuminated channel indicator, UHF/VHF tuning, and all range tone control are other features. Cabinet dimensions are 20"x30½"x14".
PRICE 699.00 Base Extra
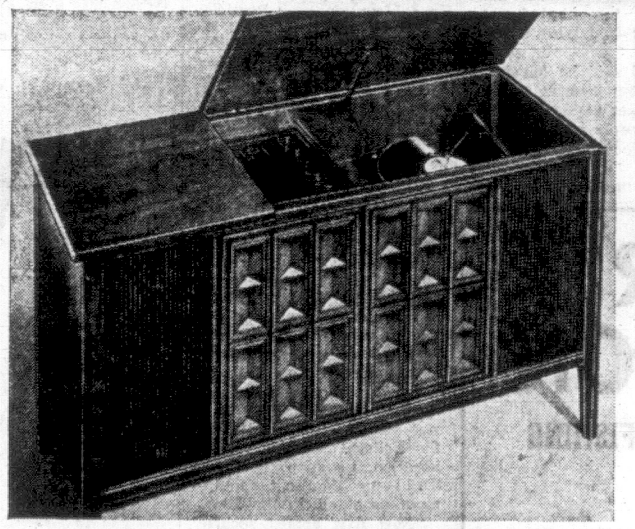
Philips Solid State Stereo, Twin Speakers
Enjoy both radio and records more with this Philips model! A six-position rotary control lets you select the function you want easily. The AM/FM stereo tuner is equipped with AFC which automatically pinpoints stations for best reception. B.S.R. 4-speed automatic record changer; two 8" twin cone speakers. Tape inputs and outputs plus auxiliary speaker outputs.
PRICE 268.00
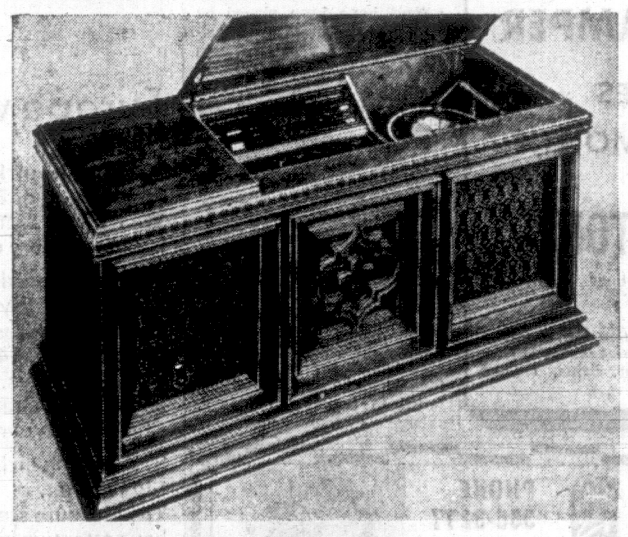
Philips 'Mediterranean' Push Button Stereo
Exciting to the eye as well as the ear! This Philips model features a deluxe 4-speed changer with hydraulic cueing lever that lowers the tone arm gently onto the records! Six push-buton controls let you select these functions: on/off, Phono, AM/FM, FM-AFC, Tape and Mono. The FM/AM tuning meter helps you pinpoint stations perfectly. Two 8" woofers, four 3½" tweeters.
PRICE 559.95
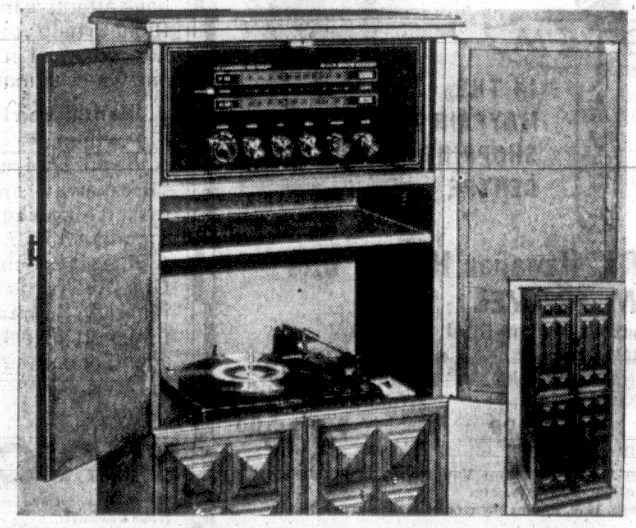
Philips Highboy Stereo
Philips designers have taken traditional Mediterranean ideas and come up with this beautifully styled cabinet stereo. Mechanically fine as well, a completely solid state stereo with a 6-position rotary control selector; B.S.R. 4-speed automatic record changer, and a speaker system that boasts two 8" woofers and two 3½" tweeters, plus auxiliary outlets for the addition of extension speakers.
PRICE 479.95
Woodward's Colour and Stereo Centre, Second Floor
Woodward's Mayfair Phone 386-3322; Cobble Hill, Duncan, Ganges, Gulf Islands, Jordan River, Port Renfrew, Zenith 6544 (Toll Free). Store hours: 9:30 a.m. to 6 p.m. Evening Shopping Thursdays and Fridays 'til 9 p.m. Closed Mondays.

GROOMING COURSE

A Bicycle Pump For the Ego

By KATHARINE WHITEHORN
(From London)

You look in the mirror, you groan, you wonder if there isn't something you could do about it, other than putting your head in a gas oven.

One thing women try is joining something: Weight Watchers, for example, or a grooming course, such as the Cherry Marshall one for over-30s that I was around this summer.

At first sight, most of the people at one could do with a dose of the other, too; but maybe more people can take the tactful fashion-and-department advice than can stand the revivalist fervor of the Weight Watchers.

It's understandable; they're up against an urge to eat that's almost as strong as sex; but their leaders do rather tend to appear with huge blown-up photographs of themselves Before, and to talk of lettuce and lemon juice as if they were the body and blood of a new religion.

They're probably a lot more successful than the mere diet sheets of the grooming course—but then the motives of the would-be groomed may be less passionate anyway.

What are they? Some have a lack of confidence brought on by years in the back kitchen raising daughters who say 'Oh, Mum! Not that!" or the sort of husband who boosts his own ego by using his wife's as a trampoline.

WISH TO SWING

Some come in from Kenya or Little Wool, Australia, wishing to swing in the London manner.

And plenty are faced by a change—new town, new husband's job or just a new determination to get out of a downtrodden job and grab a man; now's the time, they feel, to get their looks going for them, too.

Something can certainly be done. Makeup can be updated—even the younger ones seemed to come to false eyelashes as to a first communion.

Posture—they're all taught to walk better, and the ones I questioned seemed to think that being able to come into a room with poise was one of the best lessons they learned.

Indeed it's sickening how badly most of us move. I even taught in a charm school once, but even so the teacher on this course sternly said that when I straightened out my Groucho Marx scuttle I'd probably feel as if I were falling over backwards (dead right—only some days later I caught sight of myself in a shop window and I was leaning over backwards.

Even getting these ladies up on a catwalk broke down a lot of shyness—though they were let off those extraordinary stances that models used to show they really are wearing culottes.

STUCK AT 30

Teaching fashion isn't so simple: it's got too much to do with the image women have of themselves.

They don't want to look like teen-agers. Yet some women, by wearing what is "suitable," get stuck at 30 in clothes which others of 50 would consider ageing.

And Audrey Hepburn herself has said looking young is partly a matter of rolling with the fashion tide.

More: most of these women don't really want to turn staggeringly fashionable overnight: they still want to belong in the lives they lead, only being, like George Orwell's pigs, a bit more equal than others.

But at least the school can talk them out of defeatist phrases like "It only looks good on young pretty girls" (all fashions look better on young pretty girls) or "It isn't practical"—as if any women's clothes ever were.

And they can risk a little harsh honesty about shoes, on which over-30s have a blind spot.

LEARN ABOUT COLORS

"You always see your shoes as they were when they were new," a friend once said — and also as they were when you were new: I bet today's brides will go on clomping around in 1970's landing craft, however quickly the new oval toe takes hold.

The school uses scarves to show which colors really suit a woman (and stop her thinking a scarf is just something that hangs limply round the neck when you take off your suit jacket, come to that); it's amazing how many women can't distinguish between a color they like (as for a flower or a sofa) and a color that makes them look more like a sofa than a flower. A group of other women saying "But it looks super on you!" does more good than all the fashion mags in the land.

And do they, in fact, go back to Hampshire and Giggleswick and Potters Bar and stun one and all with their new sleek sleves? Well, not quite.

Unappreciative husbands take more than that to shift them; and no grooming course can be more than the launching pad in a bid to reach the honeymoon. The course can't provide a new face or a new wardrobe, and the crucial new hairstyle may barely last the week.

LACK COMPETION

And for most, there won't be enough to keep them up to the mark: for without ceaseless competition you just don't get that fine hard polish that some women achieve.

It's the difference between the effort you put into a new outfit — the right tights, eyeshadow, jewel — and the same thing six months later, when the gold chain's bust, you can't find the eyeshadow and these shoes will do all right, just for now.

In offices, you rarely get a stunner among the duds; and no housewife wears rouge to hoe the rosebed unless she's got her eye on the gardener.

But for all that, the picture's cheering: for most of them think it's all done wonders.

They come back, ages later, looking exactly the way they did when they first appeared, but pleased as Judy with their continuing elegance. Flushed with the course, they've had the confidence to behave as if they looked great — and that is half the battle.

Confidence is cheap at any price; and when it comes to that, grooming is in the eye of the horse.

(Observer News Service)

FASHIONS IN WOOL — FOR ART'S SAKE

Model Sandra Hoey, atop Jack Ritchel's Figures in Architecture, models a hand-knit poncho and cap, one of the outfits to be seen at fashions shows at the Art Gallery Monday. The two shows, at 1:30 and 7:30 p.m., are sponsored by the Women's Committee to the Gallery and will feature hand-knit clothes ranging from bikinis to wedding gowns. Mrs. Hoey is convener and the shows have been arranged by Vi Taylor of the Boutique de Laine. Most outfits will be modeled by the women who made them. Sherry will be served at the start of each show. (Robin Clarke photo.)

the man who likes midis

There's a man in town who likes midis and wants people to know they'd better accept them.

He called to comment on an article in the Times women's pages suggesting that Women's Wear Daily publisher John Fairchild was responsible for pushing midis at a reluctant public.

"Stop berating Fairchild," he said, his voice rising several decibels. "Fairchild is right.

"Remember how everybody thought the mini was crass and vulgar when it came in? Rembember everybody said they'd never wear it, they didn't have the right legs for it?

"Isn't that what you're all saying now about the midi?

"Well, just you wait till spring and listen to the comments then," he continued.

"After you women start wearing these attractive feminine styles, you'll see the mini disappear and you'll be hearing how crass and vulgar it always was."

He is very firmly anti-mini. His wife has just bought a midi.

"She really looks great in it," he says. (Since she is tall, dark and beautiful, this is possible.)

He also admits he's been seeing a lot of nostalgic movies about the 20s and 30s, which may help to account for his conversion to the Fairchild bandwagon.

YWCA Offers Five New Courses

Aerobics is one of five new courses being offered by the Victoria YWCA in the 1970-71 program.

Mrs. G. C. Main, associate physical and health education director for the women's program, describes the new class in aerobics as a course of exercises designed to condition the heart and lungs, and to promote cardio-vascular fitness.

The exercises are simple enough that class members can work out daily at home and have their progress tested at the weekly sessions.

Three new swim courses are being offered.

Ladies' endurance and survival swimming will teach members such basic techniques as how to remove outer clothing and use it as a flotation device.

Swim for therapy is a half hour when the pool will be reserved for slow traffic—the reserved for slow traffic—the men and women whose doctors have advised them to swim for therapeutic reasons. Basic diving, for Y members only, will teach the fundamentals of diving.

The Watch Your Weight Club has been re-organized to include half an hour of diet advice and group therapy for overweight women. Guest speakers have been arranged. A nurse will offer advice on eating habits and supervise the weighing and measuring.

After half an hour of exercises designed for weight reduction the class finishes with a swim in the pool.

Registration for the 1970-71 program is being held this weekend and all next week at the YWCA, 880 Courtney St.

Dessert Party On Tuesday

The Association for Childhood Education, Victoria International, is sponsoring a dessert party Tuesday at the Art Gallery, Moss Street, at 7:30 p.m. The event is open to the public.

Free Baby-Sitting At Luncheon Meet

A free baby-sitting service will be available at the Tally-Ho Travelodge, 3020 Douglas Street during the luncheon planned by the Full Gospel Women's Fellowship. The luncheon will be held Tuesday at 11:45 a.m. at the lodge. The guest speaker is Thelma Moe, a Seattle Bible teacher.

JOHN & ALAN
Are Calling Their Salon
"SCISSORS"
383-6831
AN EXCITING NEW EXPERIENCE FOR "HAIR"
18 BASTION SQUARE ● OPENING 6th OCTOBER ●

C.J. McDOWELL LTD.
C.J. MC CHEVRON HEATING FUELS LTD.
C.J. McDOWELL LTD.
911 Fort St. 383-4138

Special

FOSTER'S SALE of MINK

Never has there been a better time to invest in a mink! Prices are the lowest in years.

Foster's has brought together the finest selection of mink jackets, stoles and coats in years.

HERE ARE SOME OF OUR VALUES!

Mink Stoles, From $195
Mink Jackets From $395
Mink ¾ Coats From $695
Mink Full Length Coats From $795

CHARGEX

CONVENIENT TERMS AVAILABLE—No Money Down, Bank Interest

Foster's Furs
ESTABLISHED 1895
762 YATES STREET
PHONE 383-2514
NO PARKING WORRIES
Free Parking at Mac's - right beside our store.
Your ticket stamped in our store.
Entrance at 746 Yates - across from Dominion Hotel.
THE FABULOUS 700 BLOCK
THERE'S MORE FOR YOU DOWNTOWN

from Scotland
VIYELLA
the most natural fabric in the world

And it's just arrived . . . the famous Viyella — 55% virgin wool and 45% cotton. Completely handwashable in flower prints, checks, plain shades and paisleys. Lovely Fall colors and perfect for dresses, robes, shirts and children's clothes.

CHARGEX
36" width, Yard — plain 2.95
checks 3.95
prints 4.95

London Silk
Three Floors of Fashion Fabrics
1439 DOUGLAS STREET PHONE 382-1125

Toojays
MORE FABULOUS BARGAINS AS OUR
CLOSEOUT SALE
CONTINUES
(All Regular Stock)
EVERYTHING MUST GO!
BOUTIQUE ITEMS
On Sale at CLOSE-OUT PRICES, scores of exciting and practical boutique items suitable as gifts for all occasions. Interesting items for personal use.
Buy now for Future Gift Occasions and for Christmas Giving!
Toojays 622 VIEW

Doing The Town

With DOROTHY FRASER

Time for another visit to Wilson's! . . .

If you haven't visited Wilson's in the past couple of weeks, we suggest you make a point of dropping in soon because a lot of quite exciting new clothes have been coming in . . . and while some of them will undoubtedly have been snapped up by the time you read this . . . there are certain to be more just as delectable! . . . There's a stunning suit in a bone shade . . . little stand-up pastel mink collar, and silk frog closing and back belt trim . . . Not the sort of thing you'd wear to the supermarket, of course, but perfect for dressy occasions . . . We like the new Cojana coats from England . . . A number of them are in solid colors . . . as opposed to tweeds . . . You'll find blacks . . . browns . . . a lovely deep shade of lilac . . . as well as several misty plaids in avocado and rusty tones . . . A black Mayfair coat has big gold discs for buttons . . . a stiffened band around the bottom which could be removed if you don't care for the midi length . . . A very striking new ensemble is black and white with a hand-woven look . . . long-sleeved dress top all black . . . This is a size 12, and priced at $210 . . . And don't miss seeing Wilson's new orange Clove pomanders from Malta . . . they're adorned with braid in red, green or gold . . . and smell simply heavenly! Also, they discourage moths! . . . **W & Wilson Limited, 1221 Government St., 383-7177.**

Patou does a knicker suit in poppy red and white tweed . . . short jacket fronted with currant-colored suede.

Let Eaton's cater your wedding reception . . .

Not long ago, we were guests at a truly memorable wedding reception . . . held in one of our local church halls . . . The bride's table was a picture . . . beautifully appointed . . . sparkling with silver and crystal centered with a magnificent wedding cake . . . And the food! Simply delicious, and served to perfection! . . . So impressed were we with all this that we later enquired about the catering . . . and learned that the whole thing had been handled by Eaton's . . . So off we went to chat with Mrs. Robertson at Eaton's Bridal and Gift Registry . . . who arranges and acts as hostess at these Eaton-catered weddings . . . to get the low-down . . . We learned that Eaton's will cater wedding receptions in church halls, private homes, or wherever else facilities are suitable . . . You may choose menus for anything from a tea to a hot dinner . . . or Eaton's will arrange a special menu to suit the client . . . They'll take the whole business in hand, if you wish, with hostess and servers . . . Provide silver, lace cloth, bud vases and tapers for the bride's table . . . silver serving trays, dishes and crystal for everyone . . . Or, if you don't want all this done for you, Eaton's will provide just the food . . . or food with servers . . . If you've a wedding coming up . . . do have a talk with . . . **Eaton's Bridal and Gift Registry, 382-7141, local 373.**

Fitted waist, high boots give a young look to midi skirts.

Christmas in Cuba! . . .

We're excited . . . Paulin's are excited . . . and we think there's a good chance you may get excited too when you learn all about the Christmas in Cuba tour departing Vancouver on Dec. 18 . . . returning Jan. 10 . . . We've only space to give you the briefest outline of this fascinating group tour . . . but Paulin's will give you complete details . . . Price is $659 inclusive of everything except meals in Mexico City . . . where you spend two days and three nights en route . . . a couple of days on the return trip . . . 18 days in Cuba, with de luxe hotel accommodation . . . taking in Havana, Cienfuegos, Camaguey, Santiago de Cuba . . . Conducted sight-seeing tours everywhere . . . including fabulous Varadero Beach . . . Bay of Pigs . . . Gran Piedra national park atop the famed Sierra Maestra mountains . . . Tour price includes admission to special events taking place on the Cuban Revolution anniversary celebrations Jan. 2 . . . as well as concerts or night club acts playing in any city while the tour is present . . . Plenty of free time to relax, shop or explore on your own . . . We think you'll love Havana . . . it's a beautiful city, as we can tell you from first-hand experience . . . and you'll find that the Cubans . . . a warm and friendly people . . . find Canadians most "simpatico!" . . . Make this Christmas holiday something special . . . visit Cuba and Mexico! . . . **Paulin Travel, 1006 Government St., 382-9168.**

A blouse in python print velvet and matching high boots are worn with a long, slit-skirted suit.

Elegant stoneware by Denby . . .

From the day Denby Pottery of England first started making their beautiful stoneware more than 150 years ago, shape and design have always been contemporary to the times . . . and this is just as true today as ever it was . . . Montague Bridgman have an especially fine collection of this famous Denby Stoneware . . . which is oven-proof . . . freezer, dishwasher and detergent-proof . . . and so strong it's almost impossible to break . . . It comes in all manner of pieces . . . from place settings to casseroles and platters and bowls . . . to the most wonderfully shaped tea and coffee pots . . . "Arabesque" and "Mayflower" patterns are exclusive to Bridgman's . . . the former a dark brown with rich crimson, yellow and dull gold on all pieces, as well as plain plates . . . The latter, a warm expresso brown, with colorful pattern on plates only . . . "Sherwood" is another lovely design in forest green tones . . . pieces are the same shape as "Mayflower", and mix very well . . . Then there's "Manor Green" . . . especially nice for odd pieces . . . "Ode," plain gold . . . and "Echo", plain blue . . . There are more than 30 different items in the Denby stoneware, and every piece can be bought separately . . . Do see it . . . it will add an elegant new dimension to your table . . . Lovely for gifts, too! . . . **Montague Bridgman Ltd., 811 Government St., 383-0821.**

In a Cardin white coat and dress ensemble, both coat and dress are split in back to show the legs in motion.

Velvets with a regal air . . .

For the look of sheer luxury . . . opulence . . . elegance . . . you have to go a long way to beat velvet . . . which is probably why, in former ages, velvet was the favored fabric of the rich and noble . . . Today, thank goodness, it's in practically anybody's reach . . . But we never realized how many different kinds of beautiful velvets there are until we saw the latest arrivals at Saba's . . . who freely admit that they themselves have never had such beautiful velvets before! . . . There are printed panne velvets in paisleys and florals . . . $11 to $16 a yard . . . These drape beautifully, and colors almost glow as they catch the light . . . Plain velvets at $6 come in colors to co-ordinate with these . . . Velvet designs on nylon sheer, in all sorts of color combinations . . . would be lovely for long evening gowns, or pant suits . . . We saw some newly-arrived French velvets which are absolutely crease resistant . . . twist them up as much as you like and they won't show a mark . . . Exotic colors like avocado, crushed raspberry, bottle green, purple . . . 39" and priced at just $6 . . . 54" antique velvets are $10 a yard . . . There are others, too, which we haven't space to tell you about . . . so go see them all at . . . **Saba's 1130 Douglas St., 384-0561.**

A Bill Blass evening gown is of apricot silk crepe, swooping down on one side and banded with Russian sable.

Duffle coats for the young set . . .

We popped down to Wilson's junior department just as they were bringing in a new shipment of English duffle coats . . . and because these are in such great demand by mothers . . . for their children of all ages . . . we thought you'd be glad to know you can get the real McCoy . . . original Gloverall duffle coats . . . in sizes from 4 to 20, and priced from $29.50 to $42.50 according to size . . . Warm . . . weather proof . . . hard wearing . . . one of these coats is all your child needs to keep him . . . or her . . . cosy and dry this winter come rain, snow or icy winds . . . Gloverall coats are made of heavy loden cloth in camel, brown, grey and navy . . . with attached hoods, real buffalo horn toggles, and rawhide loops . . . Interchangeable for both boys and girls . . . (which is nice because they can be passed down to younger members of the family regardless of sex) . . . Wilson's do sell them out fast, though . . . so don't wait too long if you'd like one for your child . . . We saw some other duffle coats too . . . these from Austria . . . and a bit less expensive than the English coats ($25 to $29.50) . . . Wooden toggles and rope loops . . . separate wool linings, and detachable hoods . . . These come in navy, teal and camel, and in sizes from 6 to 14 at . . . **W & J Wilson Limited, 1221 Government St., 383-7177.**

Tuck-in blouses are back for wear with the longer skirts . . . the look pulled together with a wide-ish belt.

English oak has ageless charm . . .

Next time you're on Fort St., make a point of visiting Home Furniture and take the elevator up to their English Village . . . where you'll see as fine a collection of English oak furniture as any on this continent . . . displayed in a particularly appropriate setting . . . (Some nice oak pieces on the main floor too . . . just enough to whet your appetite for more!) . . . For warmth, charm and a gracious "lived-in" look . . . we think this hand-carved oak . . . faithfully reproducing furniture of a by-gone age . . . cannot be equalled . . . Oak grows on one . . . and its beauty and charm have stood the test of time . . . What's more, it's lower in price than much of the more ordinary furniture . . . and a lot of pieces are cheaper even than good maple . . . We saw a beautiful wine cabinet with hand-carved linenfold design, priced at $275 . . . and no one but Home on the North American continent can sell such a choice little carved oak desk for a mere $219! . . . There are stools with genuine leather tops . . . either plain or braided, with fringe . . . A Gothic hall seat with high back, and lift-up seat . . . a fantastic value at $195 . . . Dozens of pretty small pieces like swivel tables . . . slipper boxes . . . coffin stools . . . grog tables . . . library steps . . . All of them typical Old Country pieces to lend individuality to your home . . . See them at . . . **Home Furniture Company, 825 Fort St., 382-5138.**

CORNED BEEF BALLS ON RICE RING

Rice Is Nice With Herbs

Rice being bland in flavor, is the perfect foil for herbs and spices. Chili powder, nutmeg, parlic salt, rosemary, marjoram and thyme are but a few that make rice more flavorful. Chili powder, a blend of spices, is known best as an ingredient of Chili Con Carne, but it can also enhance many meat and rice dishes such as the Corned Beef Balls and Rice recipe below.

CORNED BEEF BALLS IN RICE RINGS

12 oz. can corned beef (unchilled)
½ cup fine cornflake or bread crumbs
1 egg beaten
1 Tbsp. dried chopped onion
½ tsp. chili powder
Pinch garlic salt
Freshly ground pepper
Pinch nutmeg
4 cups hot cooked rice (1½ cups uncooked)
1 Tbsp. dried parsley flakes
Pinch of saffron (optional)
1 cup drained canned peas
10 oz. can condensed cheddar cheese soup
2 Tbsp. milk
1 tsp. bottled horseradish

Add a bouillon cube or a teaspoon of chicken broth mix as well as salt to water in which you cook the rice. Prepare beef balls by first flaking the corned beef with a fork. Then combine it with crumbs, egg, onion and seasonings. Shape into about 24 small balls. Arrange on lightly greased baking sheet. Bake in a moderate oven of 375 degrees until lightly browned — about 12 minutes.

When rice is cooked, combine it with parsley, saffron and peas and press it firmly into 4-cup ring mold. Cover and keep warm in a pan of hot water or a slow oven.

In a saucepan heat soup with milk and horseradish. Unmold rice on serving platter. Fill hole in centre with meat balls and ladle cheese sauce over all. (Makes six servings).

DEAR ABBY . . .

Brother's Keeper

By ABIGAIL VAN BUREN

DEAR ABBY: I am a 26-year-old happily married woman. My problem is my brother who is 19. Rick was the "favorite" and always knew how to get what he wanted. Mother waited on him hand and foot, and Dad gave him money for just breathing. He was spoiled rotten. For his 16th birthday the folks gave him an expensive car, although his grades were barely passing.

Rick didn't qualify for one of the better schools, so Dad pulled some strings and got him into a junior college. He flunked out and came home. Now my parents have decided to wash their hands of him. My father says a psychiatrist friend of his advised him to throw Rick out and let him sink or swim.

Rick has taken up with some "way out" characters. I'm sure they're going the drug route. Rick has a lot of good in him and I can't stand to see him ruin his life. I want to offer Rick a home with my husband and me. My folks say if I take Rick in they will never speak to me again—that bailing him out now will only convince him that someone will always come to his rescue. I need your help.—Rick's Sis.

DEAR SIS: A spoiled child makes an emotionally crippled adult. Your parents, though well-intentioned, "crippled" Rick, and now they're blaming him because he can't walk straight. I don't know what kind of a psychiatrist would advise a sink-or-swim solution for a young man who has never been taught to swim.

Take Rick on the condition that he gets a job, tries to straighten himself out and becomes a contributing member of society. And if your folks never speak to you again, it will be their loss.

DEAR ABBY: I'd like to offer some advice to "Pestered in Summer," whose gabby neighbor leans over the fence and talks a blue streak. Instead of a higher fence, plant a New Dawn rambler rose. It grows fast, has vicious thorns, and beautiful pale pink roses all summer long. Cuttings start readily when planted under glass jars. You could soon have the whole fence covered. Your neighbor won't lean long on those thorns, and the foliage will soon obstruct the view.—Mrs. L.W.R., Clarington, Ohio.

DEAR MRS. R.: Now that's what I call "saying it with flowers."

DEAR ABBY: I am a 13-year-old girl with a problem. I have a whole collection of dolls. Some are old and some are new, but they are all in excellent condition. I have doll houses and clothes—lots of them.

My father says I am too old for dolls and he wants me to give them away. I realize I am too old to play with dolls, Abby, but I still like to comb their hair and look at them once in a while. I was thinking I might even want to keep them for my children when I get married. Is that so dumb? I am really very much attached to these dolls. I can't help it. I've had some of them for years.

My father says my dolls and doll houses take up valuable room, but you should see all the junk he has just sitting around.

How can I explain to my parents that I want to keep my dolls?—Confidentially Yours.

DEAR CONFIDENTIALLY: I don't know how many dolls you have, but perhaps there are some you could give away to little girls who have no dolls at all. Why not keep those dolls you are especially "attached to" and give away the rest? And don't be ashamed of "playing" with dolls at your age. Doll collectors come in all ages.

What's your problem? You'll feel better if you get it off your chest. Write to Abby, Box 69700, Los Angeles, Calif., 90069. For a personal reply enclose a stamped, addressed envelope.

clubs

Women's Auxiliary, Royal Jubilee Hospital, Wednesday, 2 p.m., nurses' residence.

Norfolk House School Parents Auxiliary, Wednesday 8 p.m., school gymnasium, 801 Bank Street.

St. George's Church, afternoon guild, Thursday, 2 p.m., Guild Room.

Now Is the Time for Drying Parsley, Sage, Basil and Thyme

By HILDA BEASTALL

The fragrance of drying herbs in the home will win the same approval as their careful use in meal preparation.

A few kinds may be gathered fresh from the garden or balcony box in winter as in summer, but in most parts of Greater Victoria we rely on a supply of home dried herbs for savory smells and flavors in winter.

The first picking and drying is usually at midsummer; the second and last in September.

Herbs are easy to dry.

Those with small leaves like thyme and summer savory need only to be washed, stems and all, as picked and then hung in the warm kitchen.

The bunches can be placed in paper bags to keep off the dust, for it will take a day or two for them to dry. When the leaves are quite crisp, they are stipped from the stems but not powdered.

Flavor is retained much longer if the fnal crushing is done with the fingers when the herb is being used at cooking time.

Larger, thicker or more hairy leaves such as sweet basil, parsley, mint, sage sweet marjoram and lemon balm take longer to dry.

Remove the leaves from the stems and wash. Shake them in a cotton dishtowel to remove excess moisture.

Next spread the sweet basil and sage leaves on a cookie tray and place in a cool oven about 120 deg. F. You may need to leave the oven door unfastened to prevent a rise in temperature, depending on the type of range being used.

Shake the leaves around after a few minutes and you'll be able to guess how close they are to the properly crisp conditon. It should only take an hour, perhaps less.

Again, don't crumble the leaves before storing them. They must go into small jars with screw top lids.

Parsley and mint can be dried with a brighter color by giving them the following simple treatment: Tie each kind into a piece of cheesecloth (or very thin cotton material) and dip, after washing, into a boiling solution of common baking soda. Swish quickly around; then out again. The solution of soda (soda bicarbonate) is 2 level teaspoons to a pint of water.

Drain on a dry dish towel for a few minutes and then spread the leaves on a cookie sheet or pie plate in the cool oven recommended for the leaves which were not soda dipped.

When quite crisp and dry, store in small jars.

Remember to label each container with the herb name, for you won't like coming up with a mint flavor instead of the exotic sweet basil.

Dried herbs must be stored in a dark cupboard. The attractive racks of jars for diplaying herbs on the kitchen counter do not keep the contents as fresh as storage in a cool dark cupboard.

When you prepare your own, they are worth greater care.

Rosemary is one herb which we have fresh all winter by cutting little pieces from this evergreen shrub as wanted, but most of the more popular kinds sooner or later get spoiled by frost or rain.

THE BETTER HALF By Bob Barnes

"I don't know when it's worse living with him — in the summer when he plays or in the winter when he can't."

ART - DRAMA - GUITAR
AND DANCE
AT THE "Y"
FOR KIDS?
YOU BET
Not everybody is a swimmer or a gymnast.
Phone for INFORMATION
THE VICTORIA "Y" 386-7511

4th ANNIVERSARY SALE
CONTINUES 'TIL OCT. 3
We invite you to come in and see our colorful selection of NEW FALL FASHIONS.
PANT SUITS and PANT DRESSES
Co-ordinated Sports Wear continue to arrive daily.
Reg. from $17.95 to $53.95
20% to 35% OFF
For our Anniversary
DRESSES and SUITS
Reg. from $17.95 to $45.95
20% to 35% OFF
Still good selections on
$5 and $10 RACKS
Odds and Ends of Dresses, Shirts, Skirts
Open Mon. thru Sat., 9 to 5:30 p.m.
LAY-AWAY PLAN
EASY BUDGET TERMS AVAILABLE
CHARGEX
E. M. Carter Ladies' Wear
218 Menzies Street — Behind Parliament Buildings — Parking at Rear of Store 385-6511

COATS
for any weather
Choose from our wonderful fall collection in tweeds, wools, camel. Some have fur trim and all are lovely fall colors. Sizes 7 to 20.
$39 to $125
Fake Fur Jackets
Cosy, furry favorite.
From $35
Leather Coats and Jackets
Ordered specially to fit! 12 shades to choose from.
Leather Coats, $115
Leather Jackets, from $79.95
Gina's FASHIONS
In the Esquimalt Plaza
Phone 386-9714

Birks
SOLID STATE CLOCK RADIO
adyomatic
At Birks.
An unusual
AM-FM Clock Radio.
This is the reverse side of the radio . . . the colourful clock side with the friendly face that won't scare you to death in the mornings.
Here is a handsome and useful portable clock radio. Solid state AM/FM with AFC. 9 transistors, 6 diodes. Telescopic antenna. Operates on 4 pen-light batteries. (AC adapter available at 5.95). Ear plug. Comes in black, Bahama yellow or olive green. 8½"x 5½"x 3¼".
$49.95
BIRKS JEWELLERS
700 Block Yates or Hillside Centre

Women's Institutes: Can They Live Through Urban Sprawl?

By JUDI FREEMAN

Jean Robinson of Sooke is typical of the Women's Institute members on Vancouver Island.

She attends Shirley WI meetings regularly; supports the WI's campaigns; and actively recruits new members.

She is noted for her precise and beautiful embroidery.

Indeed, her stitchery is one of the reasons the Shirley WI is a thriving organization.

Some years ago, its membership had dropped to five.

Mrs. Robinson and several other women became interested in old-style embroidery and crewel work.

Determined to revive interest in the rapidly disappearing art, they offered courses in the different stitches. Now, the Shirley WI has approximately 25 members and just about as many interests.

Mrs. E. G. Woodward, past president of the provincial WI, says Mrs. Robinson is the "epitome of the WI member, working to interest young and old members alike."

Mrs. Robinson tells how Mrs. Woodward and her fellow members define their group: "The Women's Insitute is all things to all women."

PROMOTE FRIENDSHIP

And that's as close a definition as one can find.

The Women's Institutes were formed in 1897 as farm women's groups to promote friendships and give instruction in the home arts.

While the ladies met over coffee and the latest neighborhood news, they also picked up handy hints for the cook, practical nurse, psychologist and home manager that each farm wife represented.

Today, farms are linked to each other and to cities by telephone, radio, TV, and super highways. Rural women are educated and 'with it.'

Are Women's Institutes sill needed?

Members, and the B.C. government, seem to think so.

The women firmly state that 'Home and Country' and the WI will never die.

The government, in particular, has a tangible way of showing its support: Money.

B.C. gives each of the 193 women's institutes in the province, with total membership of 4,000, $10 a year; provides a Victoria head office and executive secretary; and oversees all official business under the WI banner.

"The department of agriculture still keeps a paternal eye on the Women's Institutes," says Mrs. Woodward. "Indeed, some of us would like more help from the government, particularly in the form of more home economists."

PROVIDE LECTURERS

Lectuerers in nutrition, health and child care have been the bulk of government help for WIs, just as lecturers in animal husbandry are provided to the Farmer's Institutes.

It's been this way ever since founder Adelaide Hoodless addressed her first group of farm women in Stoney Creek, Ont. on the night of Feb. 12, 1897.

Mrs. Hoodless was convinced that women needed to be taught the basic elements of cleanliness and home arts, and with the help of government supervisor Erland Lee and the Ontario Farmers' Institutes, she formed the first Women's Institute.

Government organizer Laura Rose, helping to establish several more institutes in Ontario, formulated the motto, For Home And Country.

In 1909, Miss Rose came West. The first four WIs formed in B.C. were on Vancouver Island: Lake Hill, now the oldest; Sooke; and Colwood.

Gordon Head WI, the first to be organized in 1909, is now defunct, asis the Metchosin WI, established in 1910.

Miss Rose formed 15 institutes that first year. By 1916, 60 institutes were dispensing friendship and solid advice to the pioneer farm women of the West.

The B.C. government officially recognized the infant group in 1911 with the Agricultural Assistance Act and appointed the WI advisory board.

"It definitely wasn't all heart on the part of the government," says Mrs. Woodward. "The officials could see that a satisfied Mary would keep John down on the farm."

When the British Columbia Women's Institutes met at their 20th biennial conference in June, the "satisfied" delegates tried to work on more than 30 resolutions they wanted to present to the government.

Len Johnson, retiring provincial agriculture supervisor of WIs, pointed out that the women had breached parliamentary procedure with two resolutions they had passed, after a full morning spent discussing them.

The women promptly voted the offending resolutions out of existence.

But the delegates really couldn't be blamed for the slip-up. Their hearts were not in the conference room at UBC, but the small room adjacent.

There, the lifeline of the 193 WIs could be traced from embroidered aprons to crocheted doilies, from traditional crewel-worked curtains to modern shoulder bags.

HANDICRAFTS IMPORTANT

The women, freed from long business sessions, made their way to this room. Here, they examined the mill felt ravellings worked into rugs by the members of the Delta WI. They learned how to make a handbag from a $1.50 worth of upholstery webbing.

And, most interesting, they could see what those in the far reaches of the province were making.

The handicrafts were, and still are, an important part of the WI program. The hobbies take the women away from their work for awhile, and give them a reason to attend lectures and programs.

Most important, however, is the fund-raising aspect of these handicrafts. When an institute holds its fall bazaar or spring tea, the hand-done articles are snapped up.

Money raised usually goes to "good works" or charities.

Chief among these are the Queen Alexandra Solarium for Crippled Children in Victoria and the Vancouver Children's Hospital, both of which the BCWI is credited with establishing.

The women still support the hospitals with money and crafts, although the main financial burden is now carried by the provincial government.

The impression one gets of the WI is of a vaguely government-dependent group of farm women interested in keeping their 'Home and Country' together. But what is happening to the organization as rural areas begin to slide into suburbs?

Mrs. Woodward admits that the image of the WI hasn't changed over the years and some older members are "hidebound." This stops many younger women from joining.

Then there is general talk of most women's groups fading because their interests are too narrow and old-fashioned for the younger generation.

"In some ways this is true," says Mrs. Woodward. Four or five WIs have folded in the past few years, and the membership is getting older.

The Brendwood WI had 32 members four years ago. Today, there are nine women left in the group.

Provincial president for 1970, Mrs. John Mertler of Fort St. John, says dropping BCWI membership is due to the completion of the Hugh Keenleyside Dam in 1968. The disruption of villages and farms made four institutes obsolete.

LOOK TO FUTURE

Otherwise, new members and institutes are appearing in the Caribou and Bulkley-Tweedsmuir areas.

"Our national organization wants us to change our 'jams and jellies' image," says Mrs. Mertler. "We are looking to the future."

She points to the resolutions the convention considered. The BCWI went on record against oil drilling off the B.C. coast and unsightly bottle littering.

They were for more stringent water license qualifications; more storage dams on the Thompson and Fraser rivers; more garbage disposal areas near government subdivisions; and more aid to enable every household in B.C. to obtain electricity.

Mrs. Mertler and her publicity chairman, Irene Stewart of Ganges, are emphatic when they say the BCWI will continue to grow.

"The future of B.C. is in the north," Mrs. Stewart says for both of them. "That's where WI membership is growing — among the farm families settling the areas."

MISPLACED IN CITY

Mrs. Woodward, however, sees a future for the farm-oriented group in the cities.

"I would like to see the earlier concept of the WI aimed at the rural women be changed to fit the city woman. Many city women are rural women misplaced and they need the comfort and familiarity of the WI," she says.

In addition, the pioneering spirit of self-education in WI form might catch on in the poorer urban areas.

"These women might not like the authority image of the welfare department," she says, "but an independent body of institutes would be able to help them."

Optimism, and everlasting faith that 'Home and Country' are solid principles to adhere to, permeate the Women's Institutes.

"I don't think the Women's Institutes will ever die," states Mrs. Woodward. "There is a corner where we are still needed, where pioneering is needed."

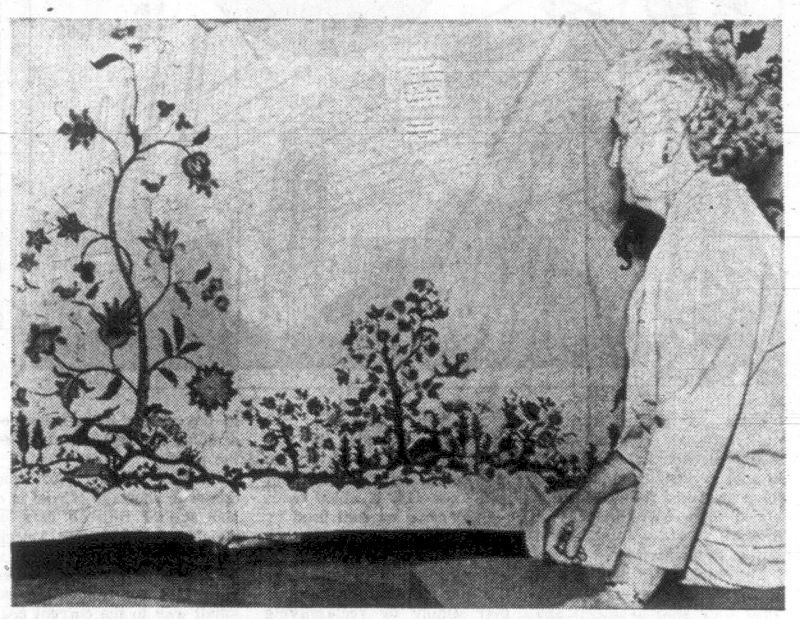

Mrs. William Bird, life member of Sayward Women's Institute and member of the Campbell River WI, admires original crewel drapes, designed and worked by Irma Poyntz of the Campbell River WI.

Jean Robinson of Sooke is shown setting up displays in the crafts room at the 20th biennial convention of the British Columbia Women's Institutes, held in June at Totem Park, University of British Columbia. Mrs. Robinson holds a handbag she made which features different embroidery stitches.

Advertisement

Built-In Moisturizing Ends Artificial Make-Up Look

Too often hastily applied make-up gives an ugly, artificial look. But this need not be. Use new 2nd Debut Liquid Make-Up and you too can now have a lovely candlelight complexion almost instantly . . . anytime! That's because 2nd Debut Liquid Make-Up combines its own built-in CEF-600 moisturizer with perfectly blended skin-tone tints to give your face a soft matte look, even over wrinkles and minor blemishes! You feel fresher, look younger and lovelier in a natural way, at once! So try this 2nd Debut Liquid Make-Up that ends the artificial make-up look forever. CEF-600 keeps the skin moisturized all day. Ask for it at your favourite cosmetic counter. 6 natural skin-tone shades from which to choose.

Beauty Advice from *Angeline*

11 WAYS WE KEEP OUR IDENTITY

- WHERE satisfaction is guaranteed
- WHERE talent counts
- WHERE they care
- WHERE they add medicine
- WHERE you can expect the best
- WHERE they realize hair has a function
- WHERE they aim to improve on nature
- WHERE they have the answer

HERE IS THE ANSWER

	H					
		OF				
BE	A	U	T	Y		
				S		
				WE		
DO	N	T				
				COPY		
WE						
	CR	E	A	T	E	
5	9	2	2	4	6	4

- WHERE there is always a stylist available to cater to you
- WHERE the service is better and faster
- WHERE you park at the door

1949 Fort Street
SAFEWAY PLAZA

BUTTONS 'N' BOWS

OPEN Thurs. and Fri. night during our sale.

Sept. 28 to Oct. 3

20% REDUCTION ON REGULAR STOCK

BROCADES 5.95 to 3.95 To Clear 2.19 yd.

Apron and Blouse PRINTS 98c to 79c 20% off

REMNANT SPECIAL ½ PRICE

Simplicity Patterns

60" Polyester and Wool— Reg. 6.95 yd. SALE PRICE, YD.	5.57
56" Wool Flannel— Plain shades. Reg. 5.95. SALE PRICE, YD.	4.77
45" Bonded Wool and Viscoise Checks— Reg. 3.98. SALE PRICE, YD.	3.20
68" 100% Acrylic Double Knit— Reg. 7.98. SALE PRICE, YD.	6.40
68" Bramley 100% Wool Double Knit— Reg. 9.95. SALE PRICE, YD. Plain and Co-ordinates to match.	7.97
54" Princess Wool Flannel— Reg. 3.79. SALE PRICE, YD.	3.05
56" Bonded Acrylic Wool Checks— Reg. 5.95. SALE PRICE, YD.	4.77
56" Bonded Acrylic Wool— Plain shades. Reg. 4.95. SALE PRICE, YD.	3.97
36" Brushed Nylon Jersey— Reg. 2.79. SALE PRICE, YD.	2.25
36" Printed Corduroy— Reg. 1.98. SALE PRICE, YD.	1.60
36" Thick and Thin Corduroy— Reg. 2.69. SALE PRICE, YD.	2.17
36" Velveteen— Popular shades. Reg. 2.98. SALE PRICE, Yd.	2.40
36" De Balle Velvet— Reg. 6.49. SALE PRICE, YD.	5.21
45" Polyester Moss Crepe— Reg. 3.98. SALE PRICE, YD.	3.20
45" Tye Dye Batik Acrylic Prints— Reg. 2.98. SALE PRICE, YD.	2.40
45" Satin Polyester Prints— Reg. 3.98. SALE PRICE, YD.	3.20
45" Animal Kingdom—(Leopard, Calf, Lynx) Reg. 6.95. SALE PRICE, YD.	5.57
45" Feather Brocade—(See-through nylon.) Reg. 3.98. SALE PRICE, YD.	3.20
45" Sparkle Crepe— Reg. 3.98. SALE PRICE, YD.	3.20

60" Regency Square Crimplene— Reg. 7.95. SALE PRICE, YD.	6.37
62" Jacquard Square Crimplene— Reg. 8.95. SALE PRICE, YD.	7.17
64" Metallic Lurex Crimplene— Reg. 12.95. SALE PRICE, YD.	10.37
60" Plain Shades, Various Weaves— Reg. 6.99. SALE PRICE, YD.	5.61

Visit Our Button Room, 1200 styles, New Buckles and Braids

Small deposit for Lay-away Plan. Use your Chargex.

BUTTONS 'N' BOWS

2867 FOUL BAY RD. (Just below Lansdowne) 592-7924

DALE'S
Picture Crafts Ltd.
(formerly Hartley's)
2 Weeks Only—Sept. 28 - Oct. 10
50% OFF ALL PRINTS
When Framed Here.
● ARTIST SUPPLIES ● ORIGINALS
● PRINTS ● FRAMING
1710 Douglas St. Opp. The Bay 383-1552

WILSON'S PRESENTS
on-the-move Dresses Warm, Colorful for FALL

Dresses

These imported knits are real wardrobe winners. Wear them here, there and everywhere . . . when you choose yours from printed or plain styles, the popular tweeds with matching stoles . . . or try the hand-woven and textured wool dresses, all depicting fashion's latest silhouettes. An excellent choice in fall colors. From $45.00

Dress and Jackets, from $100.00

After-Five Fashions

Glow with after-five excitement in these beautiful knit wool dresses imported from Italy. Styles include trims of lurex, embroidery and bead work. Other styles favour the classic lines in very interesting fabrics in soft shades . . . and the length . . . to suit YOU!

From $75.00 to $210.00

Store Hours:
9 a.m. to 5:30 p.m.
Monday through Saturday
Closed All Day Wednesday

THERE'S MORE FOR YOU DOWNTOWN

W&J WILSON LIMITED

1221 Government Street at Trounce Alley 383-7177

Convenient Free Parking in City Parking Facilities

New Book Links Industry, Travel

Travel Industry Minister Ken Kiernan turns author in a 100-page book on the outdoors of B.C. issued Thursday by his department.

The book, second volume of "This . . . Is British Columbia," has a general conservation theme written by Kiernan. The book is subtitled "Our Natural Heritage."

It will sell for $2 in the soft-cover edition, of which 100,000 will be printed, and $4 in the hard-cover version, of which 5,000 have been printed. There have been 46,600 advance orders by distributors.

Volume 1 of the series was primarily a pictorial book and sold about 100,000 copies.

Kiernan said Thursday the new book is intended "to entertain, educate and involve" people. It contains 115 full-color photographs from Beautiful B.C. magazine.

GRATE STUFF, THAT COAL

1,000-Year Supply but Price Burns

By The Associated Press

Coal experts have identified deposits in the United States which are expected to last 1,000 years. But at the same time, a shortage of coal is driving prices up to unprecedented heights.

Although the average price of coal used by steel companies and utilities around the nation has not been calculated for the past year, it is believed to have been in the neighborhood of $5.25 a ton. That compares with $4.67 a ton in 1968. This year, it is estimated, the price will be close to $6.25 a ton.

An increase of $1 per ton in the price of such coal over one year is substantial, considering that in 1960 the price was about $4.70 a ton and had dropped to about $4.45 by 1965.

Why should there be 1,000 years worth of coal ready to be removed from the earth, and at the same time a shortage of coal on the market that is driving prices of the basic commodity skyward?

A major reason is that over the past decade, there have been many rosy predictions about the coming pre-eminence of nuclear power for generating electricity and other uses. Planning for new coal production took those predictions into account, but, unfortunately they were too optimistic. The nuclear generating plants did not spring into existence as quickly as predicted, and the coal industry was left with a shortage of facilities for producing coal.

But there have been other reasons. They include a sudden consciousness for mine safety, which is causing mining companies considerable new expense they never had to worry about before and is leading some companies to abandon some of their mines as too uneconomical to work.

Another reason is that many coal companies have found it more profitable to export great amounts of coal — at great prices — to such nations as Japan. Electric utility officials have called for sharp restrictions on exports of coal to other countries, and have predicted that if it is not ended soon, there may be a drastic shortage of electric power by this winter.

The coal companies defend themselves by saying that the stuff they ship to Japan and other industrialized countries is a high grade of coal specifically intended for refining into coke for use in manufacturing steel. That coal, they say, is about twice as expensive as coal used by domestic utilities, and they wouldn't want to use it anyway. But the utilities say the coal industry gets around that simply by reclassifying the same grade they are used to buying for the purpose of sending it overseas at twice the price.

Another reason for the domestic shortage of coal is a shortage of railroad cars in which to haul it. With American railroads in sad shape, a serious shortage of hopper cars has contributed in no small way to the current coal shortage.

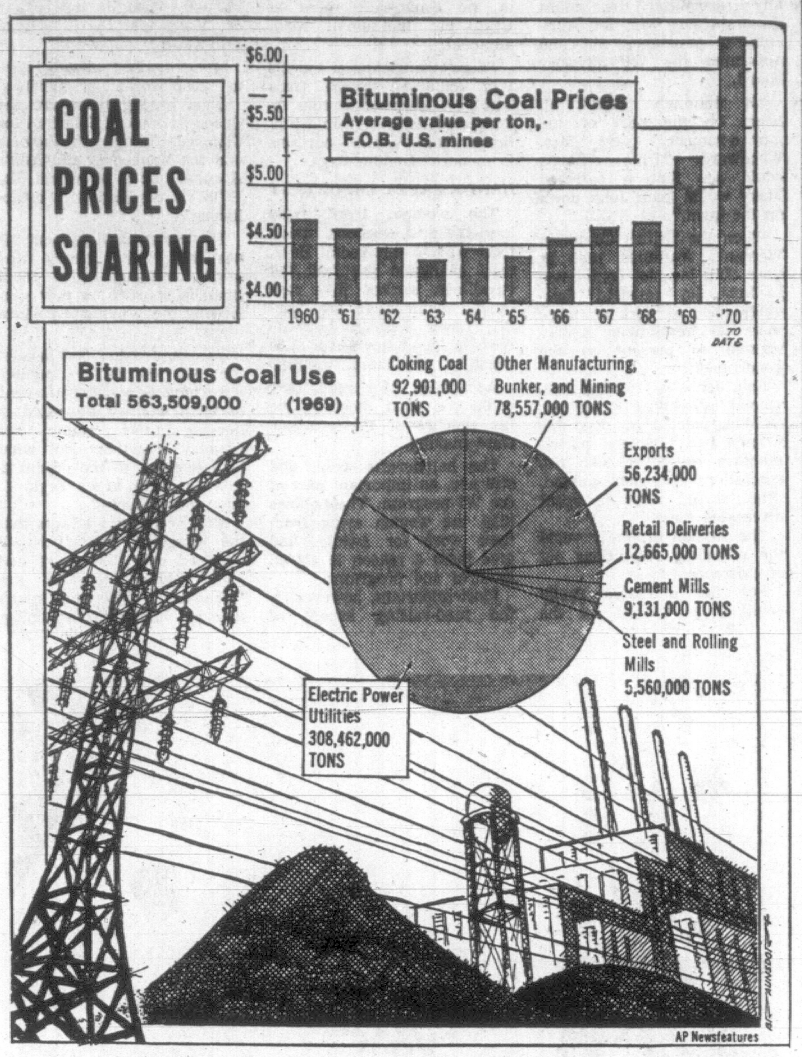

SEX SYMBOL SOPHIA SAYS:

'Spaghetti Helped Fill Me Out'

NEW YORK (AP) — Actress Sophia Loren, holding a news conference before 6,000 fans at Radio City Music Hall, discussed the issues.

Spaghetti is good for toddlers, she said, and the maxi is OK — if it has a slit.

The Italian star, in town with her husband and son for the New York debut of her film Sunflower, answered questions from more than 100 reporters at a combination news conference and jam-packed public appearance on the flower-filled stage.

The fans, mostly middle-aged, began lining up outside the theatre shortly after 7 a.m. and had the famous midtown moviehouse filled three hours later.

Why did they stand on the long, hot line?

Sophia is beautiful, sexy and voluptuous, was the composite male response.

"And she keeps her clothes on," a housewife from Queens added emphatically. "She doesn't go running around in the nude."

Miss Loren, in a cherry-colored tunic, black slacks and jewelled necklace, was asked about being a sex symbol.

"What's wrong with it?" the long-haired actress said with a shrug of her shoulders and a giggle as the crowd roared its approval.

Fans booed when a reporter asked whether she, the mother of a small son, would appear nude in a picture. She replied that skin is more "natural than crime and violence" and she wouldn't mind if it was done tastefully.

Miss Loren quickly dismissed questions on the women's liberation movement, saying:

"A woman shouldn't forget her duties and responsibilities as a woman."

The ideal woman, she said, takes care of her physical appearance, is not boring and "shows intelligence or does not show it if she has too much."

On the subject of spaghetti, another crowd pleaser, Miss Loren said her son Carlo Jr., almost 2, liked it and added: "It helped fill me out."

Ladies — would you like to knit "like a professional"?

Use a Studio HOME KNITTING MACHINE

Knit, in a few minutes, garments your family will be proud to wear.
Studio models from $149.50
at the Yarn Barn
or home demonstration by appointment

Victoria YARN BARN
849 Fort Street 385-9841
IN NANAIMO, 87 NICOL ST. 754-4612

EATON'S
Beauty Salon

for a colourful change of pace...

IT'S ROUX FANCI-TONE CREME HAIR-TINT

Add excitement to your life . . . have our expert colourists lighten, brighten or change the shade of your hair completely. They'll custom blend ROUX colours especially for you. ROUX covers gray, flatters your skin tones, conditions as it colours and never washes out!

Appointment not necessary
Use Your Handy Charge Card
Beauty Salon, Fifth Floor, Phone 382-7141

VICTORIA CHORAL SOCIETY
Rehearsals: Beethoven's Ninth.
Tuesdays at 7:45 p.m.
OAKLANDS ELEMENTARY SCHOOL
Belmont Avenue off Hillside
Voices are needed in all sections.
New members welcome.
For Information Phone: 382-1321

PROTEIN PERMS
Especially for Fine and Difficult Hair

The tremendous success of our Protein Permanents is due to satisfied clients. Top grade lotions only are used at budget prices all year 'round. Protein Permanents and healthy hair go together. No juniors to work on your hair here.
Phone 383-6015
Working Proprietor, Len Andrews, of London, England
ANNAS TAYLOR BEAUTY SALON
1004 BROAD STREET (By Eaton's Carpark)

HAVE FUN
Learn to Square Dance
MEET PEOPLE!!
Weekly beginners classes starting
September 20th
75c each per night
for more information phone
382-9365 - 592-3172 - 479-3885

DISPENSING OPTICIANS Rx
Established 1924
I ALWAYS GO TO PRESCRIPTION OPTICAL FOR MY GLASSES . . . AND HERE'S WHY:
They fill my prescription for eyeglasses ACCURATELY, and I like the conscientious, friendly service by their experienced opticians. They have a wonderful selection of attractive frames, too! I have little trouble in choosing a pretty, modern pair that perks up my appearance and boosts my morale. Why don't you go to Prescription Optical, too?
The Finest in Optical Service
Prescription Optical
Where Prices Are Always Reasonable
Four locations to serve you

EATON'S
BUYLINE 388-4373
THERE'S MORE FOR YOU DOWNTOWN
Store Information 382-7141

R&M WIGS
The Flippy, Young "Coquette"
The casual curl for the with-it girl . . . it's our new Canadian wig that flips, fluffs, parts and brushes with equal ease. Come and let our fully qualified stylists, Sheila Kitch and Anita Cullen, give you professional R & M wig service — help usher you into the world of coiffure glamor.
- 15 shades available
- Lightweight, colourfast
- Non-allergenic exclusive fibre: D-40 Modacrylic
- Handwashes and restyles in minutes
- Won't droop, even in the rain

Each, 70.00
Wig Salon, Floor of Fashion

after breast surgery
Tru Life by CAMP helps improve posture, appearance, comfort, morale

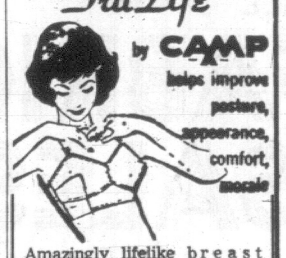

Amazingly lifelike breast form looks, feels, acts like a true-life breast. Recommended by doctors. Specially trained professional fitters will help you at our new Patient-Care Centre.
SURGICAL SUPPLIES Ltd.
Division of McGill & Orme Ltd.
1012 Broad St. 384-8433

EATON'S
BUYLINE 388-4373
THERE'S MORE FOR YOU DOWNTOWN
Store Information 382-7141

Dry, dull or brittle hair? Restore the sheen and softness of youthful looking hair.
4-oz. jar. Reg. 3.00. Sale, each 2.00
8-oz. jar. Reg. 5.00. Sale, each 3.50
Cosmetics, Main Floor

THE HOME S-T-R-E-T-C-H

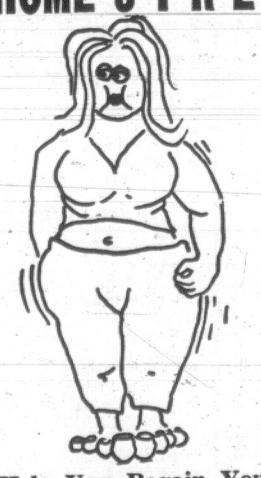

Let Us Help You Regain Your Figure!
THURSDAY AT 1:30
1:30 WATCH YOUR WEIGHT CLUB* If you have 15 or 100 pounds to lose, join others in a decisive effort to attain your goal.
1:30-2:00 Diet advice; weigh-in and measure; eating habit "pitfalls" discussed and sound practical advice given; expert speakers if desired — qualified counsellor — Mrs. M. Mitchell.
2:00-2:30 Exercises to music — Instructor: Mrs. S. Main. Movement designed for the overweight woman, mild but relative progression planned; advice on home daily exercise.
2:30-3:00 Swim with instruction for all levels.
*Doctors' permission required for this class. Child care available ..... $30.00 or Full Membership OR $12.00 for 10 weeks
THE VICTORIA "Y"
386-7511

Ottawa Fish Talkers Not Talking at All

OTTAWA — Participants in the Canadian-Russian talks on west coast fishing problems were not biting at reporters' question today.

"Well the weather's nice outside and the atmosphere is friendly inside too," was the most informative comment from several delegates as the two groups met for their second session behind closed doors.

However, it was learned that a militant group of self-invited west coast fishermen have been admitted to the talks as official advisers to the federal government negotiating team.

This brings the Canadian group to a total strength of 27. Facing them are six senior officials and experts from the ministry of fishing in Moscow.

The newcomers in the Canadian group include Skip Butterfield, John King, Roy Robinson, Elling Reite, Barry Robinson and Gerry Caborin. They were among the fishermen who organized the 300-boat "sail-in" last month in Victoria to protest the Russian trawler fleet's tactics.

They joined the 13 selected representatives of Canadian fishermen and companies acting as a consultative backup group for the eight Canadian government officials in the talks.

The meeting was called to try to iron out Canadian complaints that the Russians are threatening perch, hake and herring stocks by relentless overfishing as well as harassing smaller Canadian boats through a series of "accidents" at sea.

Sessions are expected to break off for today and then resume throughout next week with possibly an interim joint communique and a closing official statement to reveal results of the talks.

In the meantime all delegates are keeping mum as requested by protocol officers.

Health Courses Set To Start Next Month

The fall program of the health education centre, 3019 Shakespeare opposite Hillside Shopping Centre, will start next month.

It is organized by a group of doctors, social workers and others. There is no charge and anyone can attend.

On Mondays — Oct. 5, 12, 19, 26 and Nov. 2 — the course will deal with exercise and health including weight control and how to keep fit.

On Tuesdays — Oct. 6, 13, 20, 27 and Nov. 3 — the course will be devoted to dental problems and cancer in women.

Wednesdays — Oct. 7, 14, 21, 28 and Nov. 4 — will be about skin care.

Thursdays — Oct. 8, 15, 22, 29 and Nov. 5 — will deal with heart disease.

The fifth series — Nov. 9, 10, 11 and 12 — will be concerned with food and nutrition, presented by Dorothea Van Gunday Jones, nutritionist and editor, from the International Nutrition Research Foundation in Arlington, Calif.

The sixth series will be about smoking—do you want to quit? It will run Nov. 15, 16, 17, 18 and 19.

All courses start at 7:30 p.m.

WEATHER SYNOPSIS

Skies were generally clear over southern and central B.C. early this morning but cloudiness persisted along the north coast and in the Bulkley Valley. Temperatures at 3 a.m. ranged from 32 at Cranbrook to 56 at Prince Rupert.

A stationary ridge of high pressure over the interior will keep skies generally sunny Sunday in southern and central sections of the province. However, it will remain mostly cloudy along the north coast as an onshore flow of moist air continues.

DOMINION PUBLIC WEATHER OFFICE
5 A.M. FORECASTS
Valid for 24 hours

Victoria — Small craft warning for Juan de Fuca Strait. Sunny with patchy high thin cloudiness Sunday. Winds light rising at times to northeast 15. Low tonight and high Sunday 42 and 65.

Vancouver — Sunny with patchy high thin cloudiness Sunday. Low tonight and high Sunday 45 and 65.

East Coast — Sunny with patchy high thin cloudiness Sunday. Low tonight and high Sunday at Nanaimo 40 and 68.

West Coast — Sunny Sunday. A few early morning fog patches. Low tonight and high Sunday at Tofino 42 and 65; Port Hardy 42 and 58; Port Alberni 40 and 70.

CITY'S WEATHER RECORD

Sunshine, Sept.	171.4 hrs.
Last Sept.	182.1 hrs.
Normal (30 years)	177.7 hrs.
Sunshine, 1970	2,060.9 hrs.
Last Year	1,896.4 hrs.
Normal (30 years)	1,888.4 hrs.
Precipitation, Sept.	2.71 ins.
Last Sept.	2.36 ins.
Normal (30 years)	.99 ins.
Precipitation, 1970	11.27 ins.
Last Year	11.97 ins.
Normal (30 years)	15.29 ins.

TEMPERATURES YESTERDAY

	Max.	Min.	Prep.
Victoria	64	45	--
Normal	63	49	--

ONE YEAR AGO

Victoria	66	50	--

ACROSS THE CONTINENT

St. Johns	49	35	--
Halifax	64	55	--
Montreal	76	57	--
Ottawa	75	55	--
Toronto	74	56	--
New York	90	72	--
Thunder Bay	54	37	.23
Winnipeg	58	38	.11
Regina	50	28	--
Saskatoon	50	32	--
Medicine Hat	54	35	--
Lethbridge	58	44	--
Calgary	58	43	--
Edmonton	56	46	Trace
Penticton	61	33	--
Cranbrook	40	32	--
Vancouver	59	44	--
Prince Rupert	56	53	1.00
Prince George	50	41	.02
Nanaimo	64	41	--
Kamloops	61	39	--
Revelstoke	51	37	--
Fort Nelson	47	30	--
Whitehorse	50	42	--
Fort St. John	55	44	--
Seattle	68	53	--
Portland	77	58	--
San Francisco	91	58	--
Los Angeles	87	64	--
New Westminster	63	45	--

World temperatures: Rome 77, 50; Paris 76, 49; London 75, 60; Berlin 55, 37; Amsterdam 72, 62; Brussels 64, 48; Madrid 43, 36; Stockholm 48, 36; Tokyo 73, 66.

U.S. temperatures: Anchorage 44, 42; Detroit 78, 64; Las Vegas 79, 51; Phoenix 93, 64; Washington 94, 72; Honolulu 88, 73.

Sunrise, Sunset Sunday (Pacific Standad Time)
Sunrise...6.07 Sunset...18.01

Sunrise, Sunset Monday
Sunrise...6.08 Sunset...17.59

TIDES AT VICTORIA HARBOUR

	Time	Ht.	Time	Ht.	Time	Ht.	Time	Ht.
	H.M.	Ft.	H.M.	Ft.	H.M.	Ft.	H.M.	Ft.
26	06.20	8.2	14.55	7.8	19.15	6.7	23.50	7.1
27	07.00	8.5	14.20	7.6	19.45	6.1		
28	00.25	7.1	07.35	8.9	14.25	7.6	20.15	5.5
29	01.40	7.1	08.05	8.4	14.35	7.7	20.40	4.8
30	02.35	7.1	08.30	8.0	14.35	7.9	21.15	4.1

TIDES AT FULFORD HARBOUR

	H.M.	Ft.	H.M.	Ft.	H.M.	Ft.	H.M.	Ft.
	Time	Ht.	Time	Ht.	Time	Ht.	Time	Ht.
26	00.45	8.5	07.45	4.1	15.35	10.5	21.35	7.6
27	02.00	8.7	08.30	4.3	15.50	10.4	21.55	7.0
28	03.05	8.9	09.10	4.7	16.20	10.3	22.15	6.4
29	03.55	9.2	09.55	5.3	16.25	10.2	22.30	5.6
30	04.55	9.4	10.25	5.9	16.40	10.2	22.55	4.8

Cub Signings Held Tuesday

Boys who wish to join the 1st Arbutus Cub Pack in Esquimalt will be able to register Tuesday from 6:30 to 8:30 p.m. in the Scout Hall on Fraser.

Boys between seven and 10 years of age are eligible and must be accompanied by their parents Tuesday.

Housecoats

A lovely selection to choose from in styles both practical and warm.

Full and Waltz length styles that are cosy and warm. Satin and nylon quilts, in brushed fleece, terrycloth. Sizes S.M.L. XL.

WALTZ From $11.98

FULL LENGTH From $14.98

Group of Waltz Length Housecoats to clear at 20% to 40% OFF

A good selection in quilted nylon, brushed fleece in broken sizes.

Lady Mae SHOPPE
824 YATES ST.
Across from Hudson Motors

Suicide Rate On the Way Up

Illegitimate births and suicides are on the rise in British Columbia, according to statistics released Friday by Health Minister Ralph Loffmark.

Illegitimate births stood at 13.4 per cent of live births in 1968 and rose to a preliminary estimated figure of 13.7 in 1969, sell up from 12.7 in 1967.

The suicide rate of 15.2 per 100,000 in 1968 was the highest since 1953. It soared to 16.1 in 1969, according to preliminary estimates.

Heart disease caused the largest number of deaths in 1968, followed by cancer, strokes and accidents.

The birth rate hit its lowest point since the Second World War — 16.8 per 1,000 compared with the national average of 17.6 in 1968. The preliminary 1969 figures show the B.C. rate up to 17.1.

The death rate was 8.4 per 1,000 in 1968, close to the record low of 8.3 established in 1967.

The Weather and You

By CARL RIBLET JR.

Now is the time to make jam and if you are the domestic type who does so you must follow grandma's advice which was "never make jam or jelly or fudge when it rains."

Careful review of the scientific knowledge concerning the making of both jams and fudge has not revealed the reasons why grandmother's words of caution were timely. What possible effect could increased relative humidity have on the chemistry going on within the cooking pot? The boiling point is altered only a degree or two during rain, which is not enough to botch the job.

But since Jam-making and judge-making involve working with sugar at high temperatures and then allowing them to jell at lower temperatures, the outside weather really must affect those processes in some fashion.

Good cooks say that jellies and fudge do not set correctly during storms and any grandmother will tell you that's exactly what happens.

End Near To Regional Hospital?

The next few days could bring a "tragic end" to the regional hospital concept in the Victoria area, Dr. George Scott Wallace, Social Credit MLA for Oak Bay, warned Thursday night.

His warning about the "very, very serious situation" stirred the Oak Bay Social Credit Association to draft and pass a resolution affirming the principle of regional control of hospital planning.

The resolution will go to the provincial party's annual convention in November in Vancouver.

Wallace told the meeting the capital region hospital board "might as well give up" if Health Minister Ralph Loffmark overrules it in the current dispute with St. Joseph's Hospital over its planned expansion.

MEET LOFFMARK

The hospital society and regional officials were to meet with Loffmark today on the subject.

Wallace criticized the hospital for "repeatedly" going over the head of the regional board to Health Minister Loffmark and endangering the principle of regional planning.

The regional board last month killed St. Joseph's planned expansion on adjacent property after months of tangling.

Wallace said he wasn't involved in the dispute but felt the bitterness and mistrust that have developed could be solved in amicable negotiations without risking the destruction of the regional concept.

"The differences aren't nearly as wide as has been interpreted," he said, blaming both sides for the dispute.

The resolution to back the regional concept came from the floor of the meeting, attended by about 30 persons at St. Aidan's United Church Hall.

Police Court

A 24-year-old woman was fined $250 in provincial court Friday after pleading guilty to a charge of theft under $50 — stealing four heads of cabbage and some carrots.

When Charlotte A. Croquet, 611 Admirals Road, a food handler, was asked by Judge William Ostler why she had taken the vegetables from a parked delivery van, she replied: "I thought they were good vegetables and I helped myself, which is wrong, I know."

★ ★ ★

Arthur Goertsen, Metchosin, pleaded guilty to impaired driving and was fined $400. His licence was also suspended.

Police said Goertsen backed his car from a parking lot and damaged two parked cars.

★ ★ ★

Thomas James Lemery, 26, 2174 Cadboro Bay Road, was also fined $300 for impaired driving.

Move On, Judge Orders

VANCOUVER (CP) — Walter Kelly, 31, of Buffalo, N.Y., was found guilty Friday of obstructing police in a downtown demonstration and was ordered to leave British Columbia before midnight Monday.

"You have abused our hospitality and I have no intention of sending you to jail to become a further burden on the taxpayer," said provincial judge John Davies.

"I note from the presentence report that you intend to go to Europe, take up professional boxing and eventually live in Switzerland . . . I see no reason why you should remain here."

Sea Cadets Honored At Dinner

Sea cadets who performed the 1970 series of sunset ceremonies were honored Thursday night at a wind-up dinner in the Empress Crystal Ballroom.

Guest of honor Mayor Courtney Haddock said that when the cadets first took over the ceremony some years ago the performance was "awful," but that in 1970 it was "the best anywhere in Canada."

Haddock promised continued support from Victoria for the ceremonies, which last year numbered 23.

MUSHOOMS, CAR DEALER ON CARPET

CHICAGO (UPI) — James Motycka of suburban Berwyn bought a new car a while back. A week later he found 25 mushrooms growing from the carpeting in the rear.

Still later the infestation had grown to 50 fungi, ranging up to an inch and a half long.

Mrs. Motycka said she hates mushrooms but still likes the car.

DO YOU KNOW?

The fur industry has stopped inflation. Prices are Lower now than they were in 1950. Reason why? Better control of production.

See

FOSTER'S FURS

762 Yates Street

383-2514

CAPITAL SCENE

Eighth Garry Oak Cubs and Scouts, registration, St. Philip's Church, 2928 Eastdowne. Scouts and C Pack Tuesday, 6 p.m., B Pack, Thursday, 6 p.m.

FRAME CENTRE
801 Yates & Blanchard / Victoria, B.C. / phone 384-9133
this ad worth $1.00 or 10% on any piece of custom framing
artists 15% discount
$1.00
CUSTOM PICTURE FRAMING – contemporary; traditional
original paintings, graphics / prints / canadiana

DON'T GET CAUGHT BY WINTER'S BLAST!

BEFORE the winter winds blow, visit TANG'S for warm jackets, high style and good quality at LOW, LOW PRICES!

Children's Ski Jackets — Duffle Coats — Borg Pile Jackets with hoods Sizes 2 to 6x, 7.98 to 15.98

Latest Style Jackets
Suede with pile lining, duffles, nylon ski and borg pile jackets in sizes 8 to 14. 9.98 to 17.98
Youth's sizes 16 to 18 13.98 to 19.98

SEE OUR NEW SELECTION OF GIRLS' WINTER COATS

SQUARE DANCE OUTFITTING
"Swing your partner . . ."
FOR MA — Square Dance Dresses, 22.98 to 39.95
Crinolines, from 9.98
Square Dance Shoes, from 4.00
FOR PA — Square Dance Shirts. SPECIAL, FROM 5.99
Square Dance Pants, from 13.95
Ties - Belts - Buckles - Towels.

Open Friday 'til 9 p.m.
FREE PARKING 3 DOORS NORTH AT DUNLOP TIRES
TANG'S PAGODA
2624 DOUGLAS STREET 384-8686

"MUSIC" IS THE GIFT THAT LASTS A "LIFETIME"!
START "YOUR" CHILD TODAY!

On the left, Miss Colleen Cairns — Colleen topped her class in the Victoria Music Festival, 1970.

On the right, Master Colin Kopp — Colin has been playing guitar for two years and has just started Gr. 5 of the "Mel Bay" course.

Congratulations To Both on Their Achievement!

To encourage parents to start their children at an earlier age, Bernie Porter Music Studio is offering a SPECIAL TRIAL COURSE at a SPECIAL PRICE for the month of October.

This offer is good only for beginners on guitar or accordion, and they must be between 8 to 10 years.

PHONE TODAY! 382-9542

Or Call In and Visit Our Studios at 1724 Douglas St., Opp. "the Bay".

The syllabus for the Victoria Music Festival, 1971, is now ready.
Call in and pick up your FREE copy.
Accordion Teachers — Let Us Know Your Requirements.

Bernie Porter Music Studios
1724 Douglas Street 382-9542

Ancient History?

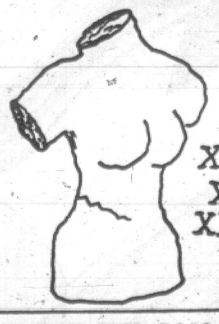

XXXIV
XXIV
XXXIV

MAYBE WE CAN HELP?
FRIDAY — 10:00 A.M.
KEEP FIT EXERCISES AND SWIM
Exercises to bright music, a swim, "an excellent mental and physical tonic" to quote the well known —
Instructor: Archie McKinnon.
The Victoria "Y", 386-7511

HAVE YOU DECIDED?
. . . to learn to Dance this Fall

If so — register now to join one of our social groups starting soon. 24 hours of dancing for $16.00 over a 12 week course. Also private lessons and Sat. night social dances. No contracts.
ELSIES STUDIO of BALLROOM DANCING
836 Broughton (Now in our 11th year) Phone Anytime 383-4040

ALL WEEKEND
IMPORTED BULB SALE
TULIPS: Aristocrat, Red Matador, Queen of Night, Albino, Blue Perfection, Telescopium,, Adorno, Rose Beauty, Athleet, Golden Harvest, Blue and Fantasy Parrots, Bali, Edith Eddy.
LARGEST SIZE -- TOP QUALITY
SALE PRICE 20 for $1.40
LAST DAYS---HURRY!
CROCUS, ANEMONES, FREESIAS
SALE PRICE 40 for $1.00
FRIDAY, SATURDAY and SUNDAY, 9-6
Styan Road, Central Saanich, off Central Saanich, midway between Keating X Road and Tanner Roads.
Mail Orders O.K. Make cheque to G. M. JOHNSTONE
Add sales tax and postage.
Immediate Attention

New for Fall
Ladies' Exclusive
HEALTH CLUB
"Living Proof"
Eleanor one of our most happy members
LOST
21 inches
20 lbs.
3 dress sizes
in just 90 days

NO INITIATION FEE ALL WEEK

FIVE NEW WAYS TO JOIN
- Join for 30 days.
- Join for 60 days.
- Join for 90 days.
- Join for 12 months.
- Join for 24 months.

FALL PROGRAM
Beginning Now
6 Full Days A Week
NEW FORMAT
The Boss says you do not have to join for a full year!
WHAT DO WE OFFER?
- Personalized Programmed Exercise.
- Pre- and Post-Natal.
- Program (approved by Health Board)
- Postural Back Exercises — to relieve chronic backache.
- Dynamic Yoga Techniques
- Wet or dry sauna
- Swimming in Heated Pool
- Free towel service
- Indoor golf driving range
- Baby-sitting in afternoons

BOBBY our newly-acquired Professional Hairdresser will be on duty 8 hrs. per day.

10 FREE COMB-OUTS for anyone joining our club under plans 3, 4 and 5

CUSH'S
BOWL-A-GOLF ★ SPA ★
1225 ESQUIMALT RD. Phone 384-9423
OPEN SUNDAYS

FOR SIX VIOLENT DAYS THEY SURVIVED IN AMMAN

Newsman Asked for Bread—And Got a Bullet

The following story is from Ibrahim Noori, a 40-year-old Pakistani who has worked for Reuters for the last 12 years covering the mercurial situation in most Arab countries.

By IBRAHIM NOORI

AMMAN, Jordan (Reuters) — Mohammed Attallah, Reuters chief correspondent in Jordan, asked a soldier for bread. He got a bullet instead.

It richocheted off the office wall and a splinter hit Attallah in the neck.

"You fire at us and expect us to give you bread," the soldier shouted, even though none of us had a gun.

For six days Attallah, two Morse operators, a messenger and myself have shared the experience of the 500,000 people of Amman—an ordeal of fear, hunger, and total isolation in a city torn by shells and machine-gun fire.

Through the windows of the office, a limestone villa standing on the exposed hilltop of Jebel Amman, we could see columns of smoke rising above the capital.

The whole building shook as armored cars posted nearby opened up on guerrilla positions.

COUNT SHELLS

When the fighting started early Thursday we counted the shells exploding on the hilltop. We soon lost count.

As I crouched on the floor in a corner of the office one night listening to a transistor radio a bullet bounced off a metal stove beside me.

The five of us kept crawling from corner to corner of the office as the battle raged outside.

Through the nights without any light but the dull glow of fires burning in the city, we huddled in a small hallway outside the office bathroom.

For the local staff the fear of death and the ever-growing hunger were overlaid by anxiety for their wives and children living in guerrilla-held areas being battered by army guns.

None of us had ever been so frightened—or so hungry—before.

PLAYCARDS

We played cards hour after hour to calm our nerves, and to help us forget the pangs of hunger.

On the first day of the fighting the five of us lived on two cans of corned beef, some bread and cheese and two bottles of beer.

They next day there was no bread, but a few tomatoes and cucumbers and another can of corned beef.

We risked bullets the third day to beg a plate of rice from a neighbor.

On the fourth day a Bedouin soldier gave us a loaf of bread and some tomatoes.

On the fifth day Attalah tried to get some more food from the soldiers and nearly lost his life.

That day we lived on a few pieces of stale crusts found on a dusty shelf. We toasted them over a camping stove. They tasted delicious with a cup of tea.

That night the Tunisian charge d'affaires, who lives next door, sent us over two packs of cigarettes and a bowl of hot soup.

Today the curfew was eased and Attallah and the other staff left for the perilous journey across town to homes that may lie in ruins.

in SAANICH

Register to Vote (19 and 20-year-olds included)

BEFORE 5 P.M. WEDNESDAY, SEPT. 30

If you are not a property owner and not on the Saanich Municipal Voter's List, and are over 19 years of age and a Canadian Citizen or other British subject living in Saanich, REGISTER NOW or not later than Sept. 30, to be elegible to vote at the annual December Elections.

REGISTER AT:

Saanich Municipal Hall 770 Vernon Ave. OR For Your Added Convenience

The Association of Women Electors has set up special registration booths today, Saturday at the following locations:

Woolco . . . Town and Country

Shop-Easy . . . Shelbourne Plaza

Royal Oak Pharmacy . . . Royal Oak Shopping Centre

You May Register If You Are

(a) RESIDENT-ELECTORS

Non-property owners who have resided continuously within the Municipality for the last 6 months.

(b) TENANT-ELECTORS

Persons (or Corporations) who are not property owners and do not reside within the Municipality but have rented or leased property within the Municipality for the last 6 months.

Property Owners Are Automatically Placed On The List!

*SPOUSES OF V.L.A. SETTLERS

Special provisions exist for spouses of veterans holding an agreement to purchase land under the V.L.A. to have their names entered on the list as Owner-Electors.

Remember

THE DEADLINE IS 5 P.M., SEPTEMBER 30

For full particulars as to registration and all enquiries regarding the Voters' List, call the office of the Municipal Clerk at 386-2241.

CORPORATION OF THE DISTRICT OF SAANICH

EVENING CLASSES IN UPHOLSTERY
Starting October 19
384-3798
386-1272

Announcing the opening of
BURTON'S Catering
2020 Douglas St.
Available for Weddings, Receptions, Tea Parties, Bridge Parties, Special Luncheons for Women's Organizations.
- Catering at your location or on our own premises.

We also supply Cooking and Serving Staff for Home Dinner Parties.

388-9105 - 388-9106

"Why do I gain weight? I never sit down to eat."

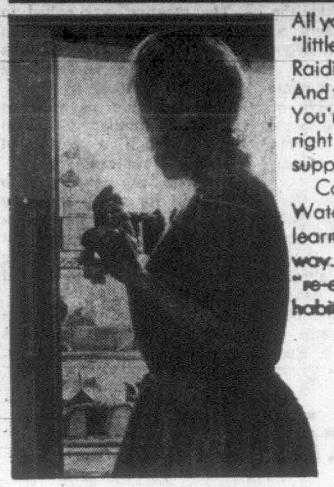

All you have time for is "little meals." Snacks. Raiding the refrigerator. And that's the problem. You're too busy to "eat right." So what are you supposed to do?

Come to Weight Watchers®. Here you learn to snack the "right" way. You'll learn to "re-educate" your eating habits, and follow a sensible, satisfying weight control program.

You'll learn how to lose weight and keep it off for good.

This program really works. Join the one and, only, world famous Weight Watchers.

WEIGHT WATCHERS®
Some talking, some listening, and a program that works.

For Information Call 386-6636 today.

CLASSES NOW BEING HELD IN
● ESQUIMALT ● JAMES BAY ● HILLSIDE ● ROYAL OAK
Registration $5 — Weekly Class $2
CONTINUOUS REGISTRATION

BE WISE . . . IT PAYS TO ADVERTISE

Since 1912

Sands Exclusive service for those who travel . . .

A collect call to Sands, at a time of emergency, brings one of our service vehicles (or charter aircraft) out to you anywhere in the Pacific Northwest.

You are spared the distress of having an unfamiliar funeral director in another city arrange for removal to Victoria, and at a cost which far exceeds our special service. Sands relieve you of all anxiety at a time when it is comforting to have friends attending to your needs rather than strangers.

Sands gives forethought to funeral costs . . .

A service of dignity and beauty can be arranged regardless of financial circumstances. The selection of casket to suit every financial need is made possible through Sands' economical practice of purchasing . . . savings which are shared with those we serve.

THREE FUNERAL CHAPELS

MEMORIAL CHAPEL OF CHIMES
Phone 388-5155, 388-5156, 383-7511
Victoria, B.C.

CHAPEL OF ROSES
Sidney, B.C. Phone 656-2932

CHAPEL OF HEATHER
Colwood, B.C. Phone 478-3821

Sands MORTUARY LTD.

'Political Pollution' Explained

MONCTON, N.B. (CP) — George Tatlock, president of the Manitoba Insurance Agents Association, described the recent confrontation of the insurance industry with the NDP government of Manitoba as a soul-destroying experience and his first exposure to "political pollution."

Tatlock made his remarks at the convention of the New Brunswick Insurance Agents Association in Moncton.

Tatlock said political pollution is "a system where dogma and expediency are deemed more important than the genuine well-being of the public."

He warned the agents that such pollution was not merely a Manitoba phenomenon or an NDP phenomenon but threatened each provice in Canada and thus the insurance agents' very existence.

Parking Extended

VANCOUVER (CP) — Woodward Stores Ltd. plans a $2 million parking arcade with space for 600 cars and Sunday and night-time parking. The arcade will be faced with old brick to fit into the historic Gastown area in which it will be located.

Summertime Comfort the Year 'Round with a "White Star"

The "Space Age" electric baseboard heater that offers
- Low silhouette modern concave front design
- Sahara Gold Hammertone enamel finish
- 10-year element guarantee
- Silent element mounting

SAFE, CLEAN
For New or Older Homes

LOW COST EFFICIENT ELECTRIC HEAT

PANELEC
833 Fort St. 382-7251, Nights 388-6884
Open Saturday too! 9 a.m. to 1 p.m.

Naturalizer
THE SHOE WITH THE BEAUTIFUL FIT

SIMPSONS-SEARS

"Lisa" . . .
A. Dressy pump with tongue and buckle decoration. Black patent, black calf. 2" heel ---------- Pr. $22

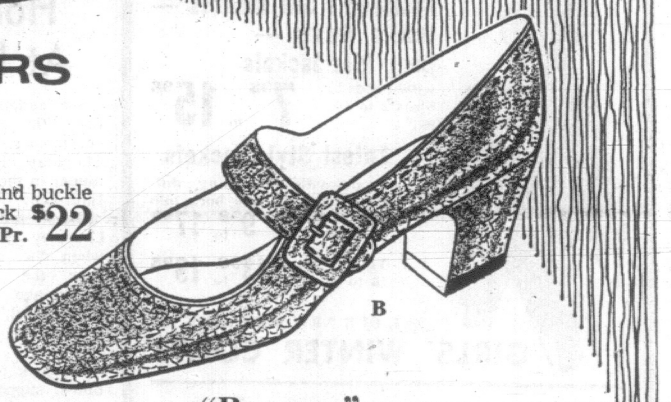

B

"Romano" . . .
B. Handsome broad strap across instep. 1¾" heel. Brown grain ---------- Pr. $20

"Stacatto" . . .
C. Dressy pump with buckle decoration. 1¾" heel. Black and brown calf or black suede ---------- Pr. $21

"Bunny" . . .
D. Slip-on styling with hidden elastic gore for comfort and good fit. Suede upper, crepe sole. 1½" heel. Light or dark brown only ---------- Pr. $20

"Fairway" . . .
F. Walking shoe comfort with such great styling! 1½" high wedge heel. In tattersall brown kidaline ---------- Pr. $20

"Cove" . . .
E. Comfortable moccasin toe and 1½" heel. Popular crinkle patent in Red or Black ---------- Pr. $21

"Stroller' . . .
G. 3-eyelet style with 1½" heel. Suede uppers with crepe soles for ultimate comfort. Light or dark brown ---------- Pr. $20

Naturalizer shoe styles in sizes 6½-11AAA; 6-11 AA; 6½-10A; 5-11B; 5½-10C. Not all shoes in all sizes; some sizes can be specially ordered.

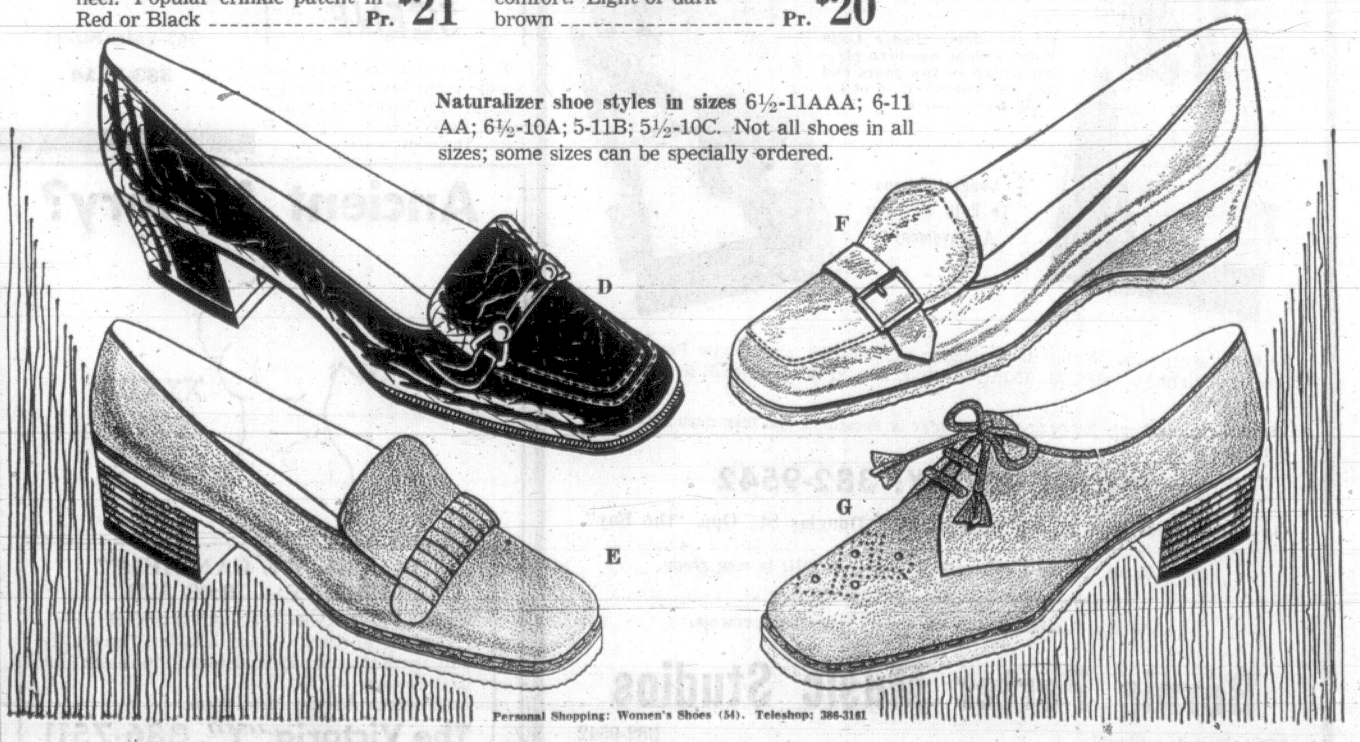

Personal Shopping: Women's Shoes (34). Teleshop: 386-3161

Simpsons-Sears, Hillside: 3190 Shelbourne Street. Lots of Free Parking . . . No Tickets, No Time Limit. (9-60)

WEEKEND'S TOP TV SHOWS

☆ ☆ ☆

Tonight

GALLOPING GOURMET 6:30 p.m., Channel 2. Ever had a stuffed salmon? Salad? If not . . . well, even if you have . . . tonight the galumphing gourmet is going to show you how to do it right.

THE ANDY WILLIAMS SHOW 7:30 p.m., Channel 5. Liberace and Billy Daniels present quite a study in contrasts as tonight's guests. And an even wider variety of styles comes from Ike and Tina Turner and the Ikettes. They swing to "Higher" and are joined by Andy for "Country Man-City Girl." Jonathan Winters also guests in another of his periodic appearances, helping Andy with the opening and later joining the Weirdos. Daniels offers his classic version of "That Old Black Magic," and Liberace gets serious long enough to play "Moonlight Sonata."

PRO FOOTBALL 8 p.m., Channels 2 and 6. Hamilton and Edmonton meet at Edmonton in what could be a critical match for the Vancouver Lions, still hanging on in second place by the skin of their fangs. Hamilton is coming up fast, and a win tonight could make all the difference.

THE MARY TYLER MOORE SHOW 8 p.m., Channel 8; 9:30 Channel 7. The kind of shallow writing contained in this script is not going to help Miss Moore become a world beater. The girls get down to cases here, coming right out and admitting they are looking for a man. After the admissions they compile a list of eligibles and learn that the available men are exactly two, one for each.

ADAM-12 8:30 p.m., Channel 5. This is a light and easy episode presenting officers Reed and Malloy with an unusual problem. When arresting a drunken motorist they could have yelled "we've got you covered." The man steps from his car in his birthday suit, having forgotten to get dressed after a midnight dip. Sidney Miller plays the drunk.

ARNIE 9 p.m., Channel 7. Herschel Bernardi is again appropriately confused and vexed by one of the facts of executive life that is most frustrating: income taxes. Like many another man who has finally found himself in a high-income bracket, Arnie suddenly discovers how much money he can make and how little he can take home. He even learns that he was richer when he was a dock foreman in actual cash income than he is with his big salary boost.

HOWDY. 9:30 p.m., Channel 4. Imagine a first-class segment on "Hee Haw" that was good enough to stretch into an hour musical variety special, and you've got this program. It begins in New York where a decision is made to originate a show from TV station H.O.W.D.Y. in a small town named Mildew. The program then switches there with Ferlin Husky playing the local emcee as he hosts the program. The program has a sizable cast, including Glenn Ford as the town founder, Nanette Fabray as Dr. Martha, heroine of the local soap opera, Terry-Thomas, the conductor of the Mildew Symphony, and Lyle Talbot as the local inventor-eccentric. There are also small bits of comedy from Jimmy Durante, Henry Fonda, Jack Jones, Phil Silvers, Eva Gabor, Eddie Albert and Barbara Eden. Ferlin Husky's narrating chores are interrupted for one song, "Walk Through This World with Me."

MANNIX 10 p.m., Channel 7. Jo Van Fleet, Jack Carter and Robert Reed are the cause for this episode being a step above the average for this series. Mannix is once again in trouble with the law, being suspected of jewel robbery, and, possibly, a murder. When his license is suspended, a gangster's widow comes to his aid, offering him a job as her bodyguard. Actually, the offer is a cover through which the detective is to be involved in another crime.

☆ ☆ ☆

Sunday

GUNSMOKE 5:30 p.m., Channels 6 and 8. Richard Kiley appears in a guest role as a gunfighter who has struck it rich. He's making a sketchy living as a bounty hunter when he captures the son of a wealthy rancher . . . and thoughts of blackmail immediately enter his mind.

THE WONDERFUL WORLD OF DISNEY 6 p.m., Channel 2; 7:30, Ch. 5. "The Boy Who Stole the Elephant" (Part II). Take one small boy and one big elephant, and start them out on a cross-country journey, alone and on foot, and be prepared for anything. That's what happens when Davey (Mark Lester) takes Queenie and runs away from the circus, rather than see her sold. June Havoc and David Wayne are starred as the circus owners.

WILD KINGDOM 7 p.m., Channel 5. Marlin Perkins and Jim Fowler really put on the theatrics in this episode. For one thing, Marlin captures a giant octupus with his bare hands, which sounds incredible. Actually, a "giant" octupus is not the awesome size we see in drawings. In another segment, a fishnet for rare fish comes up with a sizable catch. Then Jim gets fowled in the net, along with a pack of sharks and what a merry mixup that is.

THE YOUNG REBELS 7 p.m., Channel 4, "The Ring of Freedom." The British have taken the Liberty Bell down from Independence Hall for a dual purpose: to destroy the symbol of freedom and to melt it down for cannon ammunition. The Yankee Doodle Trio urge General Lafayette to free them so they can recover the Bell and bring it back to Philadelphia, a delicate course of action since the British expect such an action to take place and are prepared for it.

LASSIE 7 p.m., Channel 7. There'll be oohs and aahs aplenty across this entire country as the wounded but acutely aware Lassie gives birth to her three near perfect collie puppies.

THE ED SULLIVAN SHOW 8 p.m., Channel 2, 6, 7, 12. Our stone-faced host is making good his boast of presenting a series of specials instead of straight variety shows this season. Tonight, it's "Holiday on Ice" with the full hour devoted to that famed revue. Besides the skaters and corps de ballet, guest stars include Bobby Vinton, Karen Wyman and the singing group, Rare Earth. The revue highlights include separate tributes to French chantuse Edith Piaf, and Sonja Henie, plus a Russian Cossack production, the Cinderella story and a comedy-on-ice routine.

THE FBI 8 p.m., Channel 4, "The Traitor". An elevator accident has Inspector Erskine hurrying to Boston. One of the victims was found with highly confidential documents on his person, and it appears he was mixed up in espionage. As he delves into the possibilities, Erskine finds the principles have not separated industrial espionage from acts that are traitorous. Bradford Dillman guests as the scientist who discovered, too late, the differences.

BONANZA 9 p.m., Channel 5. "The Weary Willies". The men of the Ponderosa and the people of Virginia City are at odds again, only this time it appears that the Cartwrights may be wrong. A group of young, itinerant ex-soldiers are camping on Ponderosa property and the townspeople fear them. When they ask Ben to clear them out, he reverses their action by offering to help the young men. His good faith in them seems misplaced when a girl in town is attacked.

THE SUNDAY NIGHT MOVIE 9 p.m., Channel 4. "Hurry Sundown" (1967) Michael Caine and Jane Fonda. Michael Caine fans won't care for the disagreeable characterization he creates in this adaptation of the K. B. Gilden best-seller. It's a story of tensions in a small Georgia town brought about by social and racial problems, aggravated by financial greed. The immediate problem is land, and a major real estate deal being pushed by Caine. In order to finalize it, he must get two parcels, besides his own, held by a black, and a white farmer who have joined forces to thwart him. His wife (Jane Fonda) turns against him, too, and he resorts to violence. The sizable cast includes Diahann Carroll, Robert Hooks, John Philip Law, George Kennedy, Burgess Meredith, Jim Backus, Robert Reed and Faye Dunaway.

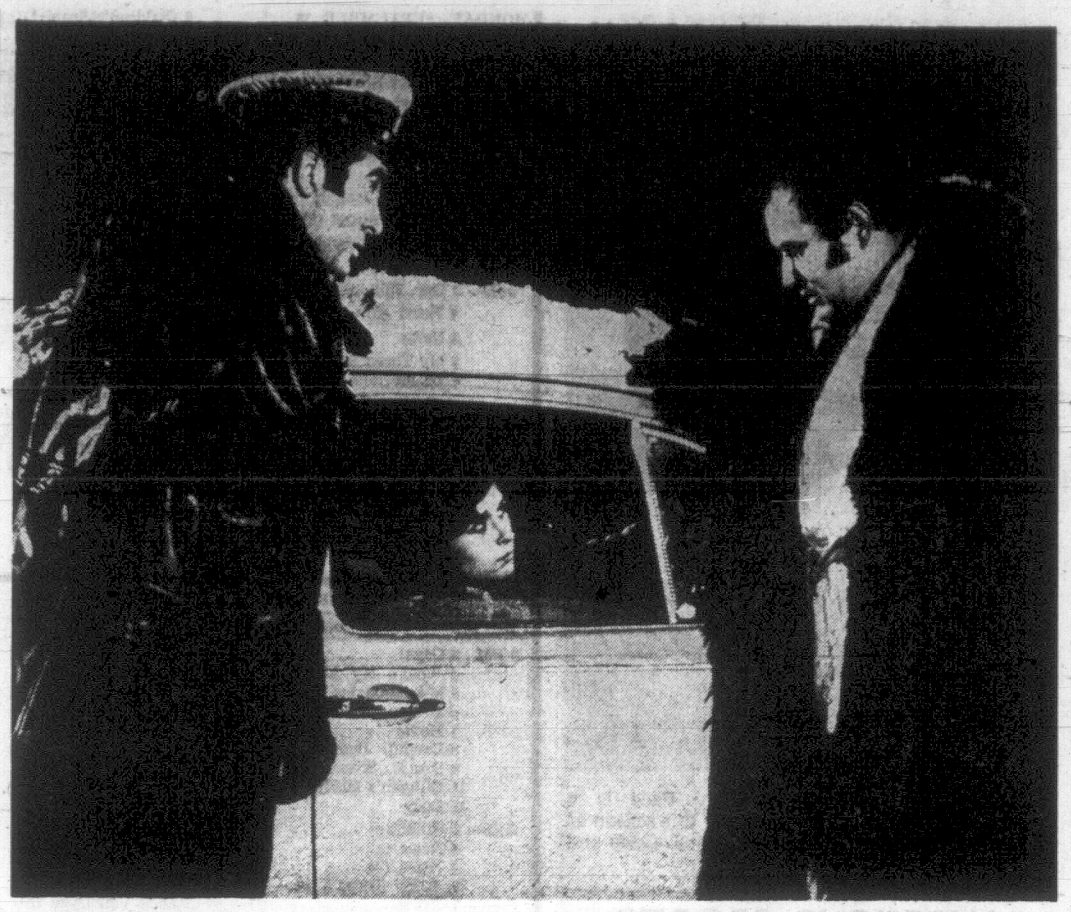

CLIMACTIC SCENE from the Theatre Canada production of Postcard (to be seen Thursday at 9 p.m. on Channel 2) shows star Linda Goranson with Al Waxman (right) and Hamish Robertson. This is the story of a smalltown girl's frustration, a dramatization of a Governor-General's Award-winning short story by Victoria author Alice Munro. (CBC photo.)

BOB AND RAY—The Two and Only

NEW YORK (AP) — Radio found them, TV nabbed them and now Broadway is lucky to have those masters of the soft-sell gag and casual comedy, Bob Elliott and Ray Goulding.

The pair of farceurs, with nothing but a stageful of attic junk for maniacal trimming, opened Thursday night at the Golden Theatre in a totally ingratiating gloom-chaser, Bob and Ray—The Two and Only.

As anyone who has tuned in on the airwaves since 1951 should know, Bob and Ray mine mirth from everyday exasperations, the crises of trivia and embarrasing moments that all of us share.

A lot of their interview sketches are corny, certainly, and escapist. The closest they come to topical events is a hokum beauty contest winner and tangentially, political hanky-panky.

But one would have to be dour indeed to sit unmoved through that story of the inverted animal act wherein the chief poodle gives its trainer a martini for jumping through the hoop, or the cosmic absurdity about a leading man who forgot his lines for 40 minutes on opening night. Then there's a man with wild boards in his apartment and a baseball gaffer who threw his bat into the sky.

HAGGARD SWEEPS CMA NOMINATIONS

NASHVILLE, Tenn. (AP) — Singer and writer Merle Haggard has been nominated nine times in six of the 11 categories for this year's Country Music Association awards.

Johnny Cash, who swept five of the 11 awards last year, picked up four nominations for the Oct. 14 presentation, along with Charley Pride and Conway Twitty, also with four each.

Haggard was nominated for Entertainer of the Year, single record two times, album two times, Song of the Year two times and male vocalist and, with his wife Bonnie Owens, duo.

CMA officials say the final ballots for the awards are in and are being counted, with the deadline for voting by CMA members set for Oct. 7.

DOES YOUR LIFE NEED NEW MEANING?

Maybe what you need is a new concept of what life is. It begins with the Bible, which tells us that God, Spirit, is the source and substance of life.

An understanding of the spiritual nature of life can bring freshness to your daily experience. It has brought healing to many people today.

Mrs. Florence C. Southwell, a teacher and practitioner of Christian Science, will tell how in a lecture titled "Awakening to Newness of Life."

YOU'RE INVITED TO COME

CHRISTIAN SCIENCE LECTURE

To be given in

First Church of Christ, Scientist,
Chambers and Pandora
Thursday, October 1st
at 8 p.m.

optical dept.
SIMPSONS-SEARS
Complete Optical Service
- Doctor's Prescriptions Filled
- Satisfaction Guaranteed
- Contact Lenses
- Use Your Credit Card

Simpsons-Sears Hillside Shopping Centre: Phone 388-9111

fm THE ENGINE REBUILDERS
"IF WE CAN'T GUARANTEE IT—WE WON'T FIX IT"

A COMPLETE JOB

HERE'S WHAT WE DO TO ENGINE
- New Piston Rings
- New Gaskets
- New Rod Bearings
- New Oil
- Grind Valves
- Check Main Bearings
- Steam Clean Parts
- Tune Engine
- Road Test Car

FULL PRICE ONLY 149.50 (6 cyl.)
Parts and Labor
'60 to '70 Canadian Cars
4 cyl. slightly less
V-8's slightly more
EASY TERMS

FREDERICK MOTORS LTD.
NOW AT 616 QUEENS AVE. PHONE 383-6632

THE BIG ONE

SIMPSONS SEARS DAYS SALE

STARTS MONDAY!
Here's a Preview of the Values—Watch for It!

Shop Simpsons-Sears Monday for a preview of the great Simpsons - Sears Days Sale. Shop Thursday and Friday nights 'til 9.

Kenmore Automatic Sewing Machine

Sale Price 129.97 Ea.

A.P.A. No Down Payment
15 Payments at 10.00, 1 Payment at 5.27
B.C. Sales Tax Included
(Cash Price—Sales Tax Extra)

Lightweight model features twin needle. 24 drop-in cams. 3-position needle. 2-position buttonholer. You'll enjoy sewing on this versatile machine for years to come!

Simpsons-Sears: Sewing Machines (208). Teleshop 386-3161

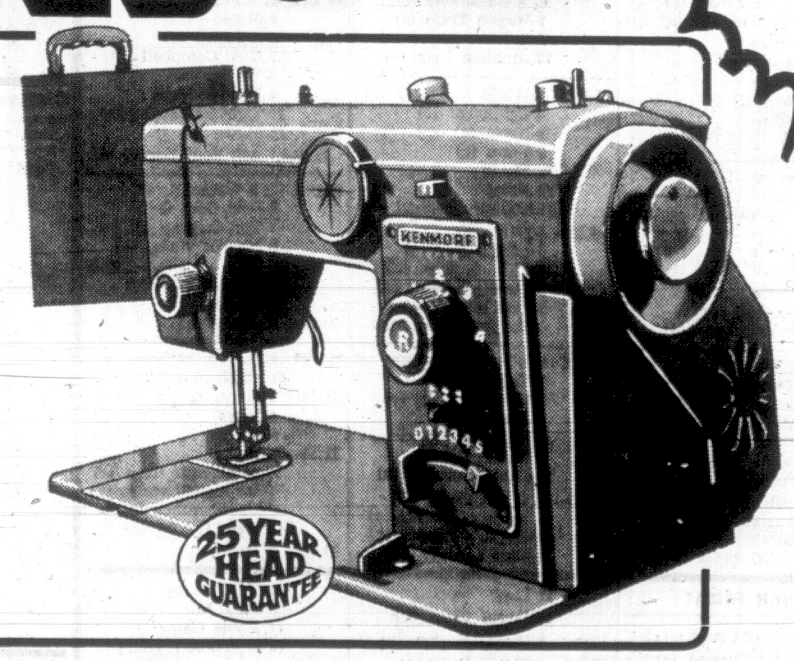

French Provincial
Vanity Cabinet

Sale Price Ea.
39.87

French Provincial design cabinet is beautifully finished in White and Gold, 24" width. Modernize your bathroom now at this special sale price! Basin and faucets extra.

Simpsons-Sears:
Plumbing and Heating (42)
Phone Enquiries: 388-9111

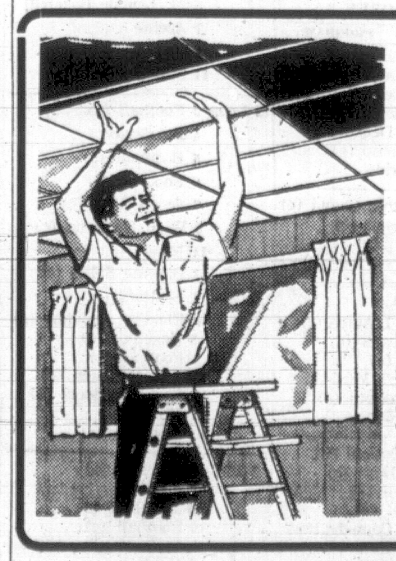

Suspended Ceilings

Sale Price Sq. Ft.
27c

Time to start on those home projects! Low price includes all wall angles, main tees, cross tees, panels and wires. White enamel steel framework. Available in 2'x2' or 2'x4' Duracoat panels.

Personal Shopping:
Building Supplies (64)

Velvet Interior Latex Paint

Sale Price Gal.
4.97

Easy to apply with brush or roller. Tools, hands wash clean in soapy water. Gallon covers about 500 sq. ft. Colours include: White, Beige, Pink, Green, Violet, Aqua, Yellow, Antique White.

Simpsons-Sears: Paints (30)
Teleshop 386-3161

Park Free While You Shop Simpsons-Sears: 3190 Shelbourne Street, Victoria.

(9-61)

WEEKEND TV MOVIES

Tonight

9:00, Channel 5: Guns for San Sebastian (1968 adventure), Anthony Quinn, Anjanette Comer. To save a village a bandit must secure guns and ammunition for his army of peasants.

9:00, Channel 8: The Lost Man (1969 drama), Sidney Poitier, Joanna Shimkus. A black militant on the run after committing a robbery.

9:00, Channel 12: PT 109 (1962 drama), Cliff Robertson, Ty Hardin. The story of J. F. Kennedy's naval career during the Second World War.

9:00, Channel 13: Triple Feature: 1, Gangster Story (1960 drama), Walter Matthau, Carol Grace. Notorious criminal tries to break away from a life of crime when he falls in love. 2, The Cape Canaveral Monsters (1960 science fiction), Katherine Victor. Invaders from space. 3, Suez (1938 drama), Tyrone Power. An account of the building of the Suez Canal.

11:00, Channel 11: Twice Round the Daffodils (1962 English comedy), Juliet Mills. Romantic farce about nurses and their patients.

11:15, Channel 4: Daddy Long Legs (1955 musical), Fred Astaire, Leslie Caron. Modern fairy tale-musical romance.

11:15, Channel 6: The Lost Man (see above).

11:15, Channel 8: Donovan's Reef (1963 comedy), John Wayne. A stuffy Boston girl arrives on a South Sea island in search of her father.

11:30, Channel 7: Night of Terror (1933 melodrama), Bela Lugosi. Mad killer captured by a brave newsman.

11:30, Channel 12: Gaby (1956 drama), Leslie Caron, John Kerr. Young soldier falls in love with a ballerina before leaving for Second World War front.

11:35, Channel 2: The Horse Soldiers (1959 adventure), John Wayne, William Holden. Union officers have contrasting viewpoints during Civil War.

Sunday

6:00, Channel : Rome Adventure (1962 drama), Suzanne Pleshette, Troy Donahue. Librarian and architectural student romance in Italy.

9:00, Channel 4: Hurry, Sundown (1967 drama), Michael Caine, Jane Fonda. Social and racial tensions in a Georgia town.

9:00, Channel 12: Seconds (1966 drama), Rock Hudson, Salome Jens. Metamorphic operation with nightmarish after-effects.

11:15, Channel 6: Donovan's Reef (see Saturday above).

11:35, Channel 2: Undertow (1949 drama), Scott Brady, John Russell. A man is wrongly accused of murder and must prove his innocence.

12:30, Channel 4: Good Morning, Miss Dove (1955 drama), Jennifer Jones, Robert Stack. Nostalgic film about a beloved school teacher and her effect on former pupils.

TALENTED AND PRETTY Judy Pace is a regular on The Young Lawyers, new this season at 9:45 p.m. Mondays on Channel 4. Lee J. Cobb and Zalman King are her co-stars.

WEEKEND SPORTS

TONIGHT

4:30, Channel 4: Boxing. World lightweight champion Ismael Laguna defends his title against Ken Buchanan at San Juan, Puerto Rico.

8:00, Channels 2, 6 — Football. Hamilton Tiger Cats battle the Eskimos at Edmonton.

SUNDAY

10:00, Channel 5 — Football. New York Jets invade Boston to tackle the Patriots.

10:00, Channels 7, 12 — Football. Los Angeles Rams meet the Bills at Buffalo.

11:00, Channels 2, 6 — Football. Minnesota Vikings play host to the New Orleans Saints.

1:00, Channel 5 — Football. Oakland Raiders travel to San Diego for date with tht Chargers.

2:00, Channel 8 — Football. Toronto Argonauts are in Calgary for clash with the Stampeders.

MONDAY

7:00, Channel 4 — Football. Kansas City Chiefs battle the Colts at Baltimore.

SATURDAY, SEPTEMBER 26

Time	Ch'n'l No.	PROGRAM
4 PM	2	Pee Wee Lacrosse (c)
	4	Football (c)
	5	Football High. (c)
	6	Pee Wee Lacrosse (c)
	7	Movie
	8	Come Together (c)
	11	Skippy (c)
	12	Fun-O-Rama (c)
4:30—	2	Lacrosse (c)
	4	Boxing (c)
	5	Football High. (c)
	6	Lacrosse (c)
	7	Wagon Train
	8	Wide World Sports (c)
	11	Addams Family
5 PM	2, 6	Bugs/Rdrnnr (c)
	4	Boxing (c)
	5	I Spy (c)
	11	Gilligans Island (c)
	12	Governor, J.J. (c)
5:30—	4	Boxing (c)
	7	News
	11	Get Smart (c)
	12	Mary Tyler Moore (c)
6 PM	2	CBC News
	4	Outd'r Sportsman (c)
	5	News
	6	I Spy (c)
	7	News
	8	Wrestling
	11	Star Trek (c)
	12	Hillbillies (c)
6:30—	2	Galloping Gourmet (c)
	4	News
	5	News (c)
	6	I Spy (c)
	7	Hawaii Five-O (c)
7 PM	2, 6	Music Machine (c)
	4	Viewpoint (c)
	5	Death Valley Days (c)
	8	Glen Campbell (c)
	11	Prince for Wales (c)
	12	Truth or Conse. (c)
7:30—	2	Tee to Green (c)
	4	Lets Make a Deal (c)
	5	Andy Williams (c)
	7, 12	Mission Impos. (c)
8 PM	2	Pro Football (c)
	4	Newlywed Game (c)
	6	Pro Football (c)
	8	Mary Tyler Moore (c)
8:30—	2, 6	Football (c)
	4	Lawrence Welk (c)
	5	Adam—12 (c)
	7	My Three Sons (c)
	8	Hogan's Heroes (c)
	12	My Three Sons (c)
9 PM	2, 6	Football (c)
	5	Movie
	7	Arnie (c)
	8	Movie
	11	College Football (c)
	12	Movie
	13	Movie
9:30—	2	Football (c)
	4	Comedy Special (c)
	5	Movie
	6	Football (c)
	7	Mary Tyler Moore (c)
	12	Movie
10 PM	2	Football (c)
	5	Movie
	7	Mannix (c)
	11	Roller Derby (c)
10:30—	2, 6	More With Felix (c)
	4	News (c)
	7	Mannix (c)
11 PM	2, 4, 5, 6	News (c)
	11	Movie
	12	News
11:15—	2	News, Sports
	4	Movie
	5	News (c)
	6	Movie
	8	Movie
11:30—	5	Johnny Carson (c)
	7	Movie
	12	Movie
11:40—	2	Movie

SUNDAY, SEPTEMBER 27

Time	Ch'n'l No.	PROGRAM
10 AM	4	Jonny Quest (c)
	5	Pro Football (c)
	12	Pro Football (c)
10:30—	4	Cattanooga Cats (c)
	5	Football (c)
	7	Football (c)
11 AM	2, 6	Pro Football (c)
	4	Bullwinkle (c)
	5	Football (c)
	8	Champions (c)
	13	Football (c)
11:30—	4	Discovery (c)
	5	Football (c)
	7	Football (c)
	8	Champions (c)
	11	Oral Roberts
	12	Football (c)
12 Noon	4	College Football (c)
	5	Football (c)
	7	Football (c)
	8	Album TV (c)
	11	Rex Humbard (c)
	13	Football (c)
12:30—	4	College Football (c)
	5	Football (c)
	8	Movie
	7, 12	Football (c)
1 PM	4	New in School (c)
	5	Football (c)
	6	Football
	7	Physical Fitness (c)
	8	Movie
	11	America—Travel (c)
1:30—	2, 6	Sports Week (c)
	4	Issues and Ans. (c)
	7	World Tour (c)
	8	Movie
	11	Miracles (c)
	12	Cartoons
2 PM	2	Movie
	4	Movie
	5	Football
	6	Don Messer (c)
	7	Movie
	8	Pro Football (c)
	11	Voice of Calvary (c)
	12	Movie
2:30—	2	Movie
	4	Movie
	5	Football (c)
	6	Movie
	7	Movie
	11	Movie
	12	Movie
3 PM	5	Football (c)
	6	Movie
	7	Movie
	11	Movie
3:30—	4	Movie
	5	Football (c)
	7	Newsmakers (c)
4 PM	2, 6	Movie
	4	Here Come Brides (c)
	5	College Football (c)
	6	Album TV (c)
	7	Face the Nation (c)
	11	Movie
	12	Fun-O-Rama (c)
4:30—	5	College Football (c)
	7	Wagon Train (c)
	8	Question Period (c)
	12	Fun-O-Rama (c)
5 PM	2, 6	Music to See (c)
	4	College Football (c)
	5	Daktari (c)
	7	Wagon Train (c)
	8	Dream of Jeannie (c)
	11	Movie
	12	Mayberry R.F.D. (c)
5:30—	2	Group-Variety (c)
	4	Football (c)
	5	Daktari (c)
	6, 8	Gunsmoke (c)
	7	Wagon Train (c)
	9	Sesame Street (c)
	12	Amateur Hour (c)
6 PM	2	World of Disney (c)
	4	Challenge (c)
	5	News (c)
	7	News (c)
	11	Movie
	12	News
	13	College Football
6:30—	4	News (c)
	5	Eighth Day (c)
	6	Fashion Show (c)
	7	Lowell Thomas (c)
	8	Don Messer (c)
	9	To Save Tomorrow
7 PM	2, 6	Rainbw Country (c)
	4	Young Rebels (c)
	5	Wild Kingdom (c)
	7	Lassie
	8	Untamed World (c)
	9	Net Festival
	12	Came Bronson (c)
7:30—	2, 6	Bill Cosby (c)
	5	World of Disney (c)
	7	Hogan's Heroes (c)
	8	Matt Lincoln (c)
	8	Ed Sullivan (c)
	4	FBI (c)
	7, 12	Ed Sullivan (c)
	8	Matt Lincoln (c)
	9	Chicago Festival (c)
	13	Children's Gospel Hr.
8:30—	2	Ed Sullivan (c)
	5	Bill Cosby (c)
	8	Here's Lucy (c)
	9	Children's Special (c)
	11	Outdoors (c)
9 PM	2, 6	Forsyte Saga
	4	Movie
	5	Bonanza (c)
	7	Glen Campbell (c)
	8	W5 (c)
	9	Forsyte Saga
	11	Sight and Sound (c)
	12	Movie
9:30—	11	Ask Your Doctor (c)
10 PM	2, 6	Weekend (c)
	5	Bold Ones (c)
	7	Tim Conway (c)
	8	Marcus Welby (c)
	9	Eve. at Pops—Music
	11	Door to Life (c)
	12	Movie
10:30—	11	News (c)
11 PM	4, 5, 7, 8, 12	News (c)
	11	Mitch Miller (c)
11:15—	2	News, Sports
	4	News
	6	Movie
11:30—	4	Movie
	5	Presidents' Trip (c)
	7	Suspense Theatre (c)
	8	Under Attack (c)
	12	Merv Griffin (c)
11:40—	2	Movie

EARLY PROGRAMS MONDAY THROUGH FRIDAY

Time	Ch'n'l No.	PROGRAM
7 AM	4	Elections '70 (c)
	5	Today (c)
	7	News (c)
	12	News (c)
	13	Stock Market
7:30—	4	Timmy and Lassie
	6, 8	Good Morning
	7	J. P. Patches (c)
	12	Frisky Frolics (c)
8 AM	4	News; Good Morn. (c)
	6, 8	Good Morning
	7	J. P. Patches (c)
	13	Stock Market
8:30—	6, 8	Pete's Place (c)
	7, 12	Cap. Kangaroo (c)
	13	Block Trades
9 AM	4	Movie
	5	Telescope (c)
	6, 8	Peyton Place (c)
	7	News (c)
	9	Classroom
	12	Lucy (c)
9:30—	6	Victoria Scene
	7	You Top This? (c)
	8	Ed Allen (c)
	12	Hillbillies (c)
	13	Stock Market
10 AM	2, 6	Audubon Th'tre (c)
	5	Sale of Century (c)
	8	Jean Cannem (c)
	7, 12	Family Affair (c)
	11	Farm News
10:10—11		News
10:30—	2, 6	Friendly Giant (c)
	5	Hollyw'd Squares (c)
	7, 12	Love of Life (c)
	8	Jean Cannem (c)
	11	Jack la Lanne (c)
11 AM	2	Sesame Street (c)
	4	News (c)
	5	Jeopardy (c)
	6, 8	Yoga (c)
	7, 12	Where the Heart Is (c)
	11	Romper Room (c)
11:30—	4	That Girl (c)
	5	Who, What, Where (c)
	6, 8	Wild Whirl (c)
	7, 12	Srch, Tomrrw (c)
	9	Sesame Street (c)
11:55—	5	Children's Doctor
12 Noon	2	Luncheon Date
	4	Bewitched (c)
	5	Distaff (c)
	6	Noon Show
	7	News (c)
	8	News
	11	Lucy
	12	David Frost (c)
12:15—	8	Pierre Burton (c)
12:30—	4	World Apart (c)
	5	Days of Our Lives (c)
	7	World Turns (c)
	11	To Tell the Truth (c)
	13	Stock Market
12:45—	6, 8	Movie (c)
1 PM	2	Luncheon Date
	4	All My Children (c)
	5	The Doctors (c)
	7	Splendid Thing (c)
	11	Danny Thomas
1:30—	2	55 North Maple (c)
	4	Make a Deal (c)
	5	Another World (c)
	7	Guiding Light (c)
	11	Honeymooners
	12	Divorce Court (c)
2 PM	2	Double Exposure
	4	Newlywed Game (c)
	5	Fms Jury Trials (c)
	7	Secret Storm (c)
	11	Hazel
	12	Secret Storm (c)
2:30—	2	Coronation Street
	4	Dating Game (c)
	5	Another World (c)
	6	Pierre Burton (c)
	7	Edge of Night (c)
	8	Fms Jury Trials (c)
	11	Movie Game
	12	Splendored Thing
3 PM	2, 6	Take 30
	4	General Hospital (c)
	5	Words and Music (c)
	7	Gomer Pyle (c)
	8	Another World (c)
	11	Rocky (c)
	12	It's Your Bet (c)
3:30—	2, 6	Edge of Night (c)
	4	One Life To Live (c)
	5	Dinah Shore (c)
	7	J. P. Patches (c)
	8	Trble with Tracy (c)
	11	Speed Racer (c)
	12	What's My Line (c)
4 PM	2, 6	Gallop Gourmet (c)
	4	Dark Shadows (c)
	5	Mike Douglas (c)
	7	Movie
	8	Beat the Clock (c)
	9	Telecourse
	11	Flintstones (c)
	12	Fun-O-Rama (c)
4:30—	2, 6	Drop-In
	4	Flying Nun (c)
	5	Mike Douglas (c)
	7	Movie
	8	Batman (c)
	9	Sesame Street (c)
	11	Addams Family

MONDAY, SEPTEMBER 28

Time	Ch'n'l No.	PROGRAM
5 PM	2	Rocket Robin H'd (c)
	4	What's My Line (c)
	5	Mike Douglas (c)
	6	Dream, Jeannie (c)
	7	Movie
	8	Dream, Jeannie (c)
	9	Sesame Street (c)
	11	Gilligans Island (c)
	12	Lucy
5:30—	2	Bev. Hillbillies (c)
	4	News (c)
	5	News
	6	My Three Sons (c)
	7	Movie
	9	Misterogers
	11	Get Smart (c)
	12	Movie
6 PM	2	Frost Report
	4	News (c)
	5	News
	6	News (c)
	7	News (c)
	9	Children's Special (c)
	11	Star Trek (c)
	13	Arrest and Trial
6:30—	2	Hour Glass (c)
	4, 7, 12	News (c)
	9	Business
7 PM	4	Pro Football (c)
	5	Truth or Conse. (c)
	6	Here's Lucy (c)
	7	Dick Van Dyke
	8	UFO—Drama (c)
	9	Opera
	11	Dragnet (c)
	12	Movie
7:25—12		News
7:30—	2	Mike Neun (c)
	4	Football (c)
	5	Red Skelton (c)
	6	Hogan's Heroes (c)
	7	Gunsmoke (c)
	8	Drama
	9	Law in Action
	11	Daniel Boone (c)
	12	Movie
8 PM	2, 6	Partridge Fam. (c)
	4	Football (c)
	5	Laugh-In (c)
	8	Nashville North (c)
	9	World Press (c)
	11	Daniel Boone (c)
	13	Western Star Theatre
8:30—	2, 6	Page Challenge (c)
	4	Football
	5	Laugh-In (c)
	7	Lucille Ball (c)
	8	Carol Burnett (c)
	9	World Press
	11	David Frost (c)
	12	Movie
9 PM	2, 6	Bold Ones (c)
	5	Movie
	7	Mayberry R.F.D. (c)
	8	Carol Burnett (c)
	9	Black Journal (c)
	11	David Frost (c)
9:30—	7	Doris Day (c)
	8	Pig n' Whistle (c)
	12	Perry Mason
9:45—	4	Young Lawyers (c)
10 PM	2, 6	Nature, Things (c)
	4	Young Lawyers (c)
	5	Movie
	7	Carol Burnett (c)
	8	Ironside (c)
	9	Meet the Candidates
	11	News (c)
10:30—	2, 6	New Majority
	12	Tim Conway (c)
10:45—	4	Silent Force (c)
11 PM	2, 4, 5, 6, 7, 8	News (c)
	11	Big Valley (c)
	12	Tim Conway (c)
11:20—	2	Discussion
	6, 8	News, Sports
11:25—	2	News, Sports
11:30—	4	Silent Force (c)
	5	News
	7	Movie
	12	Merv Griffin (c)
11:40—	2	Movie
11:45—	4	Dick Cavett (c)
	5	Johnny Carson (c)

TUESDAY, SEPTEMBER 29

Time	Ch'n'l No.	PROGRAM
5 PM	2	Oops!
	4	What's My Line (c)
	5	Mike Douglas (c)
	6	Dream, Jeannie (c)
	7	Movie
	8	Dream, Jeannie (c)
	9	Sesame Street (c)
	11	Gilligan's Island (c)
	12	Lucy
5:30—	2	Hillbillies
	4	News (c)
	5	News (c)
	6, 8	My Three Sons
	7	Movie
	9	Misterogers
	11	Get Smart (c)
	12	Movie
6 PM	2	Nancy (c)
	4	News (c)
	6	News Hour (c)
	7	News (c)
	8	News
	9	Discussion
	11	Star Trek (c)
	12	Movie
	13	Movie
6:30—	2	Hourglass (c)
	4	News (c)
	7	News (c)
	9	Guitar
	13	Walter Cronkite (c)
7 PM	2	Hourglass (c)
	4	Expl. Northwest (c)
	5	Truth or Consq. (c)
	6	UFO—Drama (c)
	7	Dick Van Dyke (c)
	8	Eddie's Father (c)
	9	To Save Tomorrow
	11	Dragnet (c)
	12	Movie
7:25—12		News
7:30—	2	Reach for the Top (c)
	4	Mod Squad (c)
	5	Don Knotts (c)
	7	Hillbillies (c)
	8	Mod Squad (c)
	9	U'v'sity Conversation
	11	Daniel Boone (c)
	12	Big Valley (c)
8 PM	2, 6	Red Skelton (c)
	7	Green Acres (c)
	9	Advocates
8:30—	2, 6	Telescope (c)
	4	Movie
	5	Julie (c)
	8	Room 222 (c)
	11	David Frost (c)
	12	Hee Haw (c)
9 PM	2, 6	Store. Lawyers (c)
	5	Movie
	8	Johnny Cash (c)
	9	Net Festival
9:30—	7, 12	Rome, Love (c)
10 PM	2, 6	Tuesday Night (c)
	4	Mar. Welby, M.D. (c)
	7, 12	60 Minutes (c)
	8	Barbara McNair (c)
	9	Meet Candidates (c)
10:30—	2, 6	Tuesday Night (c)
	7	60 Minutes (c)
	8	Barbara McNair (c)
	12	60 Minutes (c)
11 PM	2, 4, 5, 6, 7, 8	News (c)
	11	Big Valley (c)
	12	Danger Man (c)
11:20—	2, 6, 8	News, Sports
11:30—	4	Dick Cavett (c)
	5	Johnny Carson (c)
	7	Movie
	12	Merv Griffin (c)
11:40—	2	Hawaii Five-O (c)

WEDNESDAY, SEPTEMBER 30

Time	Ch'n'l No.	PROGRAM
5 PM	2	Place of Your Own
	4	What's My Line (c)
	5	Mike Douglas (c)
	6	Dream of Jeannie (c)
	7	Movie
	8	Dream of Jeannie (c)
	11	Gilligans Island (c)
	12	Lucy
5:30—	2	Hillbillies
	4	News (c)
	5	News
	6	My Three Sons (c)
	7	Movie
	8	My Three Sons (c)
	9	Misterogers
	11	Get Smart (c)
	12	Movie
6 PM	2	On Safari
	4, 5, 6, 7	News
	8	News
	9	Chicago Festival (c)
	11	Star Trek (c)
6:30—	2	Hourglass (c)
	4, 5	News (c)
	7	News (c)
	11	Star Trek (c)
	12	Walter Cronkite (c)
7 PM	2	Hourglass (c)
	4	North Traveler (c)
	5	Truth or Consq. (c)
	6	Mod Squad (c)
	7	Dick Van Dyke
	8	Fashion Show (c)
	9	Buttons, His Buddies
	11	Dragnet (c)
	12	Movie
7:30—	2	Singalong Jubilee (c)
	4	Eddie's Father (c)
	5	Men from Shiloh (c)
	6	Mod Squad (c)
	7	Store. Lawyer (c)
	8	Sports Beat 70 (c)
	11	Daniel Boone (c)
	12	Mother-in-Law (c)
8 PM	2, 6	Hockey Special (c)
	4	Room, Grandaddy (c)
	7	Store. Lawyers (c)
	8	Bewitched (c)
	9	Exercise (c)
	12	Perry Mason
8:30—	2	Hockey Special (c)
	4	Room 222 (c)
	6	Hockey Special (c)
	7	Gov. and J. J. (c)
	8	Movie
	9	Evening at Pops (c)
	11	David Frost (c)
9 PM	2, 6	Drama Special (c)
	4	Johnny Cash (c)
	5	Music Hall (c)
	7	Movie
	9	Music
	12	Medical Centre (c)
9:30—	2	Drama
	9	Book Beat (c)
10 PM	2	This Land (c)
	4	Dan August (c)
	5	Four in One (c)
	6	This Land (c)
	7	Movie
	11	News (c)
	12	Hawaii Five-O (c)
10:30—	2	This Land (c)
	6	This Land (c)
11 PM	2, 4, 5, 6, 7, 8	News (c)
	11	Big Valley (c)
	12	Danger Man (c)
11:20—	2	Viewpoint
	6	News
	8	News, Sports
11:30—	4	Dick Cavett (c)
	5	Johnny Carson (c)
	7	Movie
	12	Merv Griffin (c)
11:40—	2	Movie
12 PM	5	Johnny Carson (c)
	6, 7, 8	Movie

THURSDAY, OCTOBER 1

Time	Ch'n'l No.	PROGRAM
5 PM	2	Hi Diddle Day (c)
	4	What's My Line? (c)
	5	Mike Douglas (c)
	6	Dream, Jeannie (c)
	7	Movie
	8	Dream, Jeannie (c)
	9	Sesame Street (c)
	11	Gilligans Island (c)
	12	Lucy
5:30—	2	Beverly Hillbillies (c)
	4	News (c)
	5	News
	6, 8	My Three Sons (c)
	7	Movie
	9	Misterogers
	11	Get Smart (c)
	12	Movie
6 PM	2	Sportscene (c)
	4, 5	News (c)
	6, 7, 8	News
	9	Sonia Malkine on Campus
	11	Star Trek (c)
	13	Movie
6:30—	2	Hourglass (c)
	4	News (c)
	5	News (c)
	7	News (c)
	8	News (c)
	9	Sign Language
	11	Star Trek (c)
	12	Walter Cronkite (c)
7 PM	4	World Wonders (c)
	5	Truth or Conseq. (c)
	6	Eddies Father (c)
	7	Dick Van Dyke
	8	Family Affair (c)
	9	Videoscope
	11	Dragnet (c)
	12	Movie
7:30—	2	Odd Couple (c)
	4	Matt Lincoln (c)
	5	Flip Wilson (c)
	6	Room 222 (c)
	7	Family Affair (c)
	8	Tom Jones (c)
	9	Eighth Day
	11	Daniel Boone (c)
8 PM	2, 6	Interns (c)
	4	Matt Lincoln (c)
	7	Jim Nabors (c)
	8	Tom Jones (c)
	9	Washington Review
	11	Daniel Boone (c)
	12	Movie
8:30—	2	Interns (c)
	4	Bewitched (c)
	5	Ironside (c)
	6	Interns (c)
	8	Dean Martin (c)
	9	Thursday Forum
	11	David Frost (c)
	12	Movie
9 PM	2	Theatre Canada (c)
	4	Barefoot in Park (c)
	6	Bewitched (c)
	7	Movie
	11	David Frost (c)
	12	Movie
	13	Bob Corcoran
9:30—	2	Music Album (c)
	4	Odd Couple (c)
	5	Nancy (c)
	8	Here Come '70s (c)
	9	Investments
	12	Avengers (c)
10 PM	2	Flying Circus (c)
	4	Immortal (c)
	5	Dean Martin (c)
	6	Marcus Welby (c)
	8	Mannix (c)
	11	News (c)
10:30—	2	Encounter (c)
	4	Immortal (c)
	8	Mannix
	12	KVOS Reports
11 PM	2, 4, 5, 6, 7, 8	News (c)
	11	Big Valley (c)
	12	Danger Man (c)
11:20—	2	Viewpoint
	6, 8	News
11:25—	2	News
11:30—	4	Dick Cavett (c)
	5	Johnny Carson (c)
	7	Movie
11:40—	2	Movie
12 PM	2, 6, 8	Movie (c)
12:15—12		Merv Griffin (c)

FRIDAY, OCTOBER 2

Time	Ch'n'l No.	PROGRAM
5 PM	2	Skippy (c)
	4	What's My Line? (c)
	5	Mike Douglas (c)
	6, 8	Dream, Jeannie (c)
	7	Movie
	9	Sesame Street (c)
	11	Gilligan's Island (c)
	12	Lucy
5:30—	2	Hillbillies
	4	News (c)
	5	News (c)
	6, 8	My Three Sons
	7	Movie
	9	Misterogers
	11	Get Smart (c)
	12	Movie
6 PM	2	Rome With Love (c)
	4, 7	News (c)
	5	News
	6, 8	News Hour (c)
	9	Univer. Conversation
	11	Star Trek (c)
	12	Movie
6:30—	2	Hourglass (c)
	4	News (c)
	5	News (c)
	7	News (c)
	9	Wash. Review (c)
	12	Walter Cronkite (c)
	13	Movie
7 PM	2	Hourglass (c)
	4	Golden Voyage (c)
	5	Truth or Conse. (c)
	6	Tom Jones (c)
	7	Dick Van Dyke
	8	Andy Williams (c)
	9	Consultation—Med.
	11	Dragnet (c)
	12	Movie
7:30—	2	Julia (c)
	4	Brady Bunch (c)
	5	High Chaparral (c)
	7	Interns (c)
	8	Andy Williams (c)
	9	It Begins With You
	11	Daniel Boone (c)
8 PM	2, 6	Laugh-In (c)
	4	Nanny (c)
	7	Interns (c)
	8	Movie
	9	Sonia Malkine on Campus
	11	Daniel Boone (c)
	12	Jim Nabors (c)
8:30—	4	Partridge Family (c)
	5	Name of Game (c)
	7	Headmaster (c)
	9	Net Playhouse (c)
	11	Spiro Agnew (c)
	12	Headmaster (c)
9 PM	2	Tommy Hunter (c)
	4	That Girl (c)
	5	Name of Game (c)
	6	Tommy Hunter (c)
	7, 12	Movie
	13	Bob Corcoran
9:30—	2	Tommy Hunter (c)
	4	Love, Am. Style (c)
	8	Movie
	13	Bob Corcoron
10 PM	2, 6	Come the Stars (c)
	4	Tom Jones (c)
	5	Brackens World (c)
	6	Mannix (c)
	7, 12	Movie
	8	FBI (c)
	11	News
10:30—	2	Come the Stars (c)
	4	Tom Jones (c)
11 PM	2, 5, 6, 7, 8	News
	11	Movie
	12	Movie
11:20—	2	Viewpoint
	6, 8	News
11:25—	2	News, Sports
11:30—	4	Dick Cavett (c)
	5	Johnny Carson (c)
	7	Movie
	11	Movie
	12	Movie
11:40—	2	Movie
12 PM	2, 6, 7	Movie

SATURDAY, OCTOBER 3

Time	Ch'n'l No.	PROGRAM
9 AM	4	Jerry Lewis (c)
	5	H. R. Pufnstuf (c)
	6, 8	Kiddies, Kamera
	7, 12	Sabrina (c)
9:30—	4	Double Deckers (c)
	5	The Grump (c)
	7, 12	Sabrina
10 AM	2	D. Lautrec Chaud (c)
	4	Hot Wheels (c)
	5	Hot Dog (c)
	6, 8	Pete's Place (c)
	7	Josie (c)
	12	Samson (c)
10:30—	2	Moi Et L'Autre (c)
	4	Sky Hawks (c)
	5	Jambo (c)
	6, 8	Marc's Music
	7	Globetrotters (c)
	12	Globetrotters
11 AM	2	CFL Football (c)
	4	Hardy Boys (c)
	5	Baseball (c)
	6	Football (c)
	7	Archie Comedy Hour
	12	Archie Hour (c)
11:30—	4	Amer Bandstand (c)
	5	M. League

MIDDLE-CLASS ANIMALS

The Wonderful World of Animals

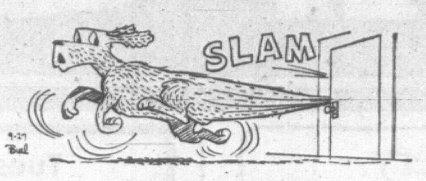

By DR. FRANK MILLER

DEAR DR. MILLER: We brought home this strange-looking little stray dog a couple of years ago. He has become a good pet but we would like to ask one question about him. He has this strange skin which seems to stretch and stretch and stretch — but it always snaps back. Is there such a thing as a rubber-skinned dog—S.A.

DEAR S.A.: Cugis hyper elastica is an extremely rare congenital condition, but it does occur in dogs. If your dog is such a rare one he would, indeed, have hyper-elastic skin capable of stretching far beyond normal limits and, fortunately, capable of returning to near normalcy when released.

★ ★ ★

DEAR DR. MILLER: How do you handle a boy friend who is hung up on fish? He's got fish tanks all over his apartment. They are practically all he ever talks about. And most of the silly things are so small they wouldn't even make a meal for my cat. Then the other night he couldn't take me to dinner because he had just paid a $15 vet bill. For a fish? He wasn't handing me a line, either. I saw the fish and I know he spent half the night sitting up with it. I'd like to know if many fish need this kind of attention — and not incidentally, do you think the fish I'm hooked up with here is worth landing?—B.A.

DEAR B.A.: Fortunately few failing fish need night nursing, or at least few benefit from it enough to make the sacrifice worth while. I can't say whether your friend was following doctor's orders (the veterinarian's) in staying up half the night with a sick fish but he may well have been. You are apparently considering these fish on the basis of cat food and-or competition, and this is understandable. Your evening's sacrifice in food and friendly companionship may have helped save a $250 fish — some bring that price or more. A far as friendships are concerned, it's just possible one who has that much compassion for a cold fish might prove particularly comforting to a warm-blooded species, especially if properly reoriented.

★ ★ ★

DEAR DR. MILLER: Tail-spin is a very average cat. No problems. I just want to know the best kind of brush to use one him.—C.S.

DEAR C.S.: The best kind of brush for most cats is a comb with round teeth, smoothed on the ends, spaced to about 12 teeth per inch.

★ ★ ★

DEAR DR. MILLER: Winifred, my waltzing mouse, doesn't dance. Does this mean she is sick?—G.T.

DEAR G.T.: Depends on whether Winifred's a wall-flower all of the time or only part of the time. Waltzing mice, even the most enthusiastic dancers, do take plenty of time out for other activities. If she is eating, eliminating and resting in the normal fashion, your mouse is probably all right and just doesn't care to dance.

★ ★ ★

DEAR DR. MILLER: Recently, for the third time in the last few months, my dog has been treated for an infection. Different infections, I guess. But he has been treated with penicillin before and now this last time penicillin didn't work and the doctor had to switch to a different antibiotic. I thought the second time he used the antibiotics it wasn't too good an idea. I was afraid this sort of thing might happen but he said it was necessary. Now what is going to happen when my dog becomes resistant to the good effects of this antibiotic. Pretty soon we will run out of antibiotics and then what wil we do?—E.J.

DEAR E.J.: Hopefully your dog will run out of infections long before the doctor runs out of antibiotics to combat them with. You can be sure the doctor is well aware of the hazards of over-use of antibiotics and the dangers of development of bacterial-resistant strains. However, when antibiotics are the most effective weapons available to fight an infection, it is logical to use them. Infections resistant to antibiotics ranging from penicillin through the tetracyclenes even including chloronphenacol, streptomycin and amphycillin may be encountered. And a bacterial resistant strain may occur in your pet even though he had never had any of the antibiotics in his system before.

★ ★ ★

Canaries tend to get down in the beak during the moulting season and to express their enervation by ceasing their snging. However, by providing a diet of up to 10 per cent protein, you can offset the effects from loss of feathers — which are largely protein themselves. Optimum protein may not keep your canary in full feather, but it is likely to keep him in good spirits and good voice.

Public Speaking Classes Open For Young Boys

The Victoria, Oak Bay and Evening Optimist Clubs will sponsor public speaking classes for boys between 11 and 16 years of age, classes being held every Tuesday from 7:30 p.m. to 9 p.m. in Oaklands School.

Registration will be held Oct. 6 at 7:30 p.m. in the school and the classes will continue from then until April 15.

The instructor will be Rev. F. W. Hayes.

Further information may be obtained by phoning A. W. Collier.

PEANUTS

WIZARD OF ID

APARTMENT 3-G

MISS PEACH

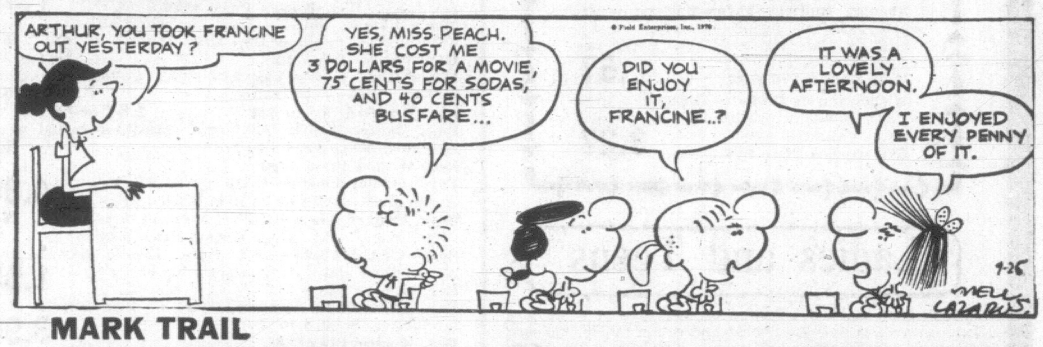

MARK TRAIL

B.C.

EB AND FLO

SMIDGENS

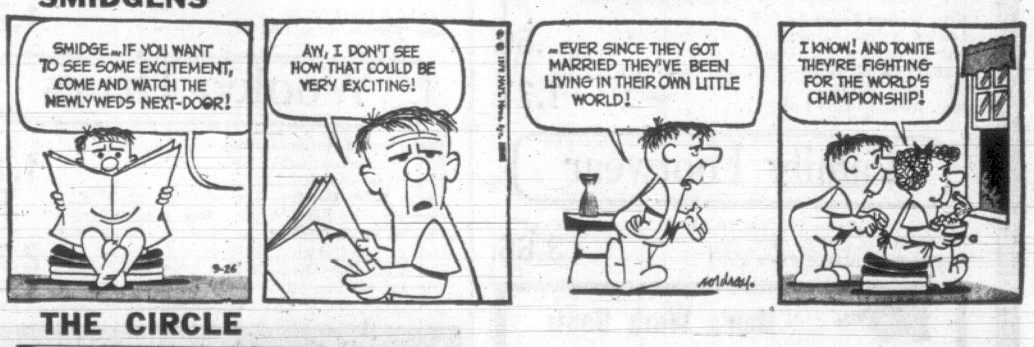

THE CIRCLE

NANCY

WEEKLY PUZZLE

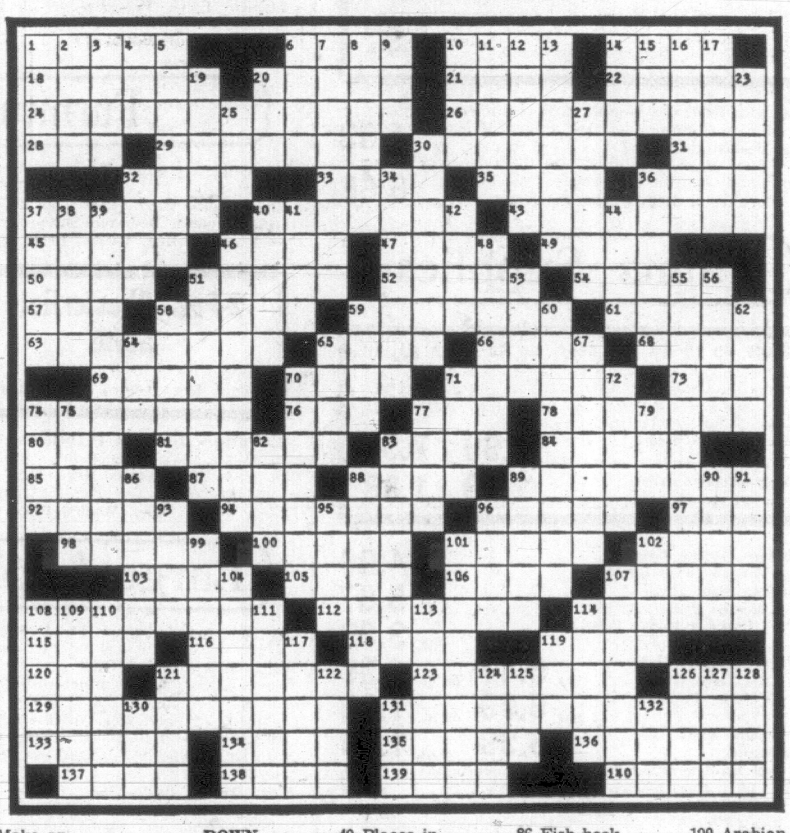

ACROSS

1 Striped marble
6 Wanders about
10 Mongrel
14 Nautical timber
18 Sages
20 Sal ——, actor
21 Anent
22 Green —
24 With utmost concern
26 Beloved
28 Dangerous curve
29 Flexible
30 Russian plains
31 Scotch river
32 Donkey's cry
33 Dickens' character
35 One-time Vietnam president
36 Bristle
37 Discerned
40 Starts
43 Relied
45 "The little engine that ——"
46 Present
47 Gen. Bradley
49 Plum
50 Ottoman
51 Male adornment
52 Acted as secret agent
54 Growing out
57 Viper
58 Cartoon character
59 Antenna
61 Fish
63 Blue pencillers
65 Investment
66 Expo '70
68 Slue
69 Happening
70 Fires: sl.
71 Improve
73 French summer
74 Decapitates
76 Worn
77 Damage
78 Gypsum
80 Corsica, e.g.
81 Iowa city
83 Pullets
84 Receiving set
85 Prejudice
87 Dribble
88 Small beds
89 Separates from
92 Many have become garages
94 Blow up
96 Satisfies every whim (with "to")
97 Sturdy tree
98 Make an infusion
100 First appearance
101 Narrow openings
102 Wise men
103 Byron poem
105 Mr. Arnez
106 Cautious
107 Every 60 minutes
108 Headlong
112 Treatment of disease
114 French philosopher
115 Book of the Bible
116 Flavorless
118 Former prime minister
119 Too
120 Dry
121 Fried
123 Acclamation
126 Criticize harshly: sl.
129 "—— House" by Shaw
131 Dearest wish
133 Masculine nickname
134 Otherwise
135 Jack —, late movie actor
136 Passes a law
137 Irish clan
138 Colored
139 Entreated
140 Supports

DOWN

1 U.S. tennis star
2 Anything —
3 Exclamation of sorrow
4 Rocky pinnacle
5 Matriculated
6 Pith of the matter
7 Concecrated
8 Twospots
9 Peruvian coin
10 Perfume spray
11 Single
12 Fearful
13 Wigwams
14 Expressions of contempt
15 Frost
16 Swapped
17 Rounded
19 Waldorf, for one
20 Docs
23 Lieu
25 Negative
27 Place of worship
30 Fell below normal
32 Cheat
34 Eases
36 Lurks
37 Outward
38 Drench
87 Considerate
39 Order established by Washington
40 Places in office
41 Sins
42 Shadow
44 Grand divisions of time
46 Filled with grief
48 Heavy coats
51 Mixed
53 Old fashioned expletive
55 Receive with deep seriousness
56 Eaglestone
58 Griskin, for one
59 Affectionate
60 In the catbird seat
62 German river
64 Miss Arden
65 Pitcher's mistake
67 Narrates
70 Fastened together
71 Forbids
72 Detection device
74 Kind of lettuce
75 Biblical prophet
77 Dole
79 Thus
82 Considerate
83 Severely handicapped
86 Fish hook lines
88 Mashed
89 Kind of farm
90 English composer
91 Bestow approval
93 Vein
95 Support
96 Explosive noise
99 Structure ready to set up: abbr.
101 Ballet
102 Filipino
104 Enticed
107 Rushes
108 Turkish title
109 Arabian VIPs
110 Find
111 Of recent date
113 Void
114 Playground equipment
117 Heckle
119 Public notices: abbr.
121 Printing direction
122 Made do
124 Dry
125 Indian
126 Type size
127 Pretentious
128 Cape
130 Tear
131 Leap
132 Met

Answers to Previous Puzzle

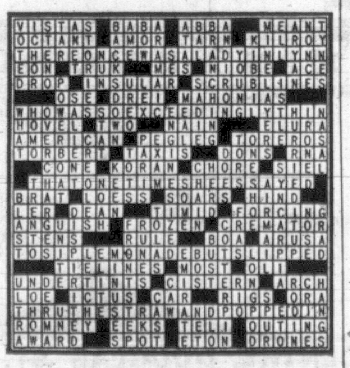

Woolco Town & Country

MONTH-END CLEARANCE

Unmistakable, Honest to Value SAVINGS!

2-DAY SALE ONLY

Monday and Tuesday

Monday Super Bargains

Lotus Blossom Tall Compote — Ideal centrepiece, can be used for fruit, flowers, candy, etc. 4 colours to choose from. **Reg. Woolco Price 2.88** **1.94**

B. & D. 7¼" Utility Power Saw—1¼ horsepower. Ideal for the home workshop. Fully guaranteed. **Reg. Woolco Price 37.77** **33.77**

Home Workshop Tools — Ideal for the home handyman. Large selection of high quality tools. **Reg. Woolco Price .77** ..... **.55**

Phentex Knitting Yarn—Machine washable, will not shrink or stretch. Long wearing and stain resistant. Large variety of colours. **Reg. Woolco Price .87** ..... **.57**

Wicker Sewing Baskets—Colourful assortment complete with lift-out tray, padded lid and smartly lined. **Reg. Woolco Price 4.99** **3.27**

Ladies and Teens

Choose from a Fine Selection of Sweaters in short and long sleeves, in Acrylic, Boucle and cotton fabric. Colours of white, yellow, cream and more. S.M.L. **Reg. Woolco Price to 3.82** **$2**

Ladies' Sweaters—Many styles in Pullovers, Cardigans, in Acrylic, Orlons and Boucles. White, green and more. S.M.L. **Reg. Woolco Price 5.95** **$3**

Ladies' Coats

Assorted styles in heavy and lightweight fabric. Broken sizes. **$10**

Ladies', Junior and Misses' Dresses—Assortment of many styles and colours in a variety of fabrics. **Reg. Woolco Prices to 19.95** **$10**

Girls' Perma-Press Blouses—Short sleeves in printed and solid colours of yellow, blue, white and more. Broken sizes range 7-14. **Reg. Woolco Price 1.57** **$1**

Girls' Voyageur Jackets—Zipper front, hood, 2 front pockets. 100% water repellent. Maize, navy and more. S.M.L. **Reg. Woolco Price 1.84** **1.50**

Girls' Flannelette Sleepwear—Assorted styles in prints and solid shades. A variety of colours to choose from. Broken size range 4-6x. **$1**

Children's Wear

Boys' Stretch Pants—Nylon stretch. Full elastic waist. Flare leg, zippered front. Navy, green or brown. Sizes 4 to 6x. **Reg. Woolco Price 2.86** **$2**

Boys' and Girls' Jackets—Assortment of jackets in vinyl, nylon and cotton. Colours of brown, navy and blue. Sizes 4 to 6x. **Reg. Woolco Price 3.82** **$2**

Children's Girls' Pyjamas—Flannelette geometric prints. Colours of white and pink or white and blue. Sizes 6 to 6x. **Reg. Woolco Price** **$1**

Boys' and Girls' Polo Pyjamas — Stripe top, solid shade pants, Raglin sleeves. Soft cotton knit. Blue, pink, orange and green. Sizes 4 to 6x. **Reg. Woolco Price 3.68** **2.68**

Hosiery Accessories

Ladies' and Girls' Socks—Assorted fabrics. A variety of colours for both young and old. **Reg. Woolco Prices to .94** ..... **.33**

Girls' and Ladies' Knee Socks—Assorted styles, colours and fabrics. Ideally suited for casual occasions. **Reg. Woolco Prices to 1.75** **$1**

Ladies' Nylons—Assortment of discontinued numbers and styles. One size ..... **.50**

Ladies' Pantie Hose—Seamless sheer mini stretch. Spice or beige. S.M.L. **Reg. Woolco Price 1.68** **1.37**

Family Footwear

Ladies' and Misses Leather and Vinyl Casual Shoes—Flat or Cuban heel. Reg. sizes, some broken 5½ to 8¼. **Reg. Woolco Price 6.97** **3.66**

Men's Work Boots

Men's leather 10" work boots. Unlined upper, vulcanized flexi sole. Sizes 6½ to 12. Limit 2 per customer. **Reg. Woolco Price 7.88** **$6**

Ladies Wet Look Shoes—Chunky heels with 4 colours to choose from. Sizes 5½ to 9. **Reg. Woolco Prices 8.97 to 10.97** **6.44**

Red Grille Special

Salisbury Steak — Mashed Potatoes, Vegetables, Roll and Butter, Jell-O or Chocolate Pudding. Tea or Coffee **1.19**

Men's and Boys' Wear

Men's Suedine Jackets—Warm quilted lining with knit collar and cuff. In brown and loden. Sizes S.M.L.XL. **Reg. Woolco Price 9.88** **7.99**

Men's Harris Tweed Sports Coats

Hard wearing Harris Tweeds in two or three button styling. Sizes 36 to 46. **Reg. Woolco Price 37.50** **29.99**

Men's Bath Robes—Terry cloth or cotton and fully washable. In plain or printed designs. Sizes S.M.L.XL. **Reg. Woolco Price 13.88** **7.99**

Men's Flannel Shirts — Ideal for work or casual wear. Fully washable. In broken size range. **Reg. Woolco Price 1.88** ..... **2 for $3**

Men's Work Caps—Peak cap style. Cotton or corduroy fabrics. Broken size range. **Reg. Woolco Price to 2.67** ..... **1.57 or 2 for $3**

Boys' Jumpsuits—Stretch fabric. Ideal for casual wear. Blue or brown. Sizes 8 to 14. **Reg. Woolco Price 13.95** **$5**

Boys' Casual Jackets—Corduroy or Suedine. Rayon lined. Sizes 8 to 16. **Reg. Woolco Price 6.88.** **4.99**

Boys' Fringed Vests—Grained Vinyl in brown or white. Sizes S.M.L. **Reg. Woolco Price 9.88** **$5**

Boys' Casual Pants—Ass't styles. Elastic back, regular waist, slims and flares. Sizes 8 to 16. **Reg. Woolco Price 4.77** **1.99**

Boys' Dress Pants—Assorted styles in perma-press or regular fabric. Sizes 8 to 18. **Reg. Woolco Price 7.88** **3.99**

Housewares

Step-On Garbage Can—Sturdy construction, and comes in colours of gold, avocado and coppertone. **Reg. Woolco Price 6.61** **5.97**

Wooden Carving Board—Extra large size in fine grained wood. Includes roast holding post. **Reg. Woolco Price 5.97** **3.97**

Assorted Mug Trees—Floral and abstract designs. Come in colours of blue, green, red and gold. **Reg. Woolco Price 4.77** **3.27**

Surf—The heavy detergent for those extra heavy loads. Comes in the commercial 5-lb. box. **Reg. Woolco Price 1.57** **1.27**

Bedding

Chinook Flannelette Blankets

70x90" and washable. With whipped ends and blue and red borders. **Reg. Woolco Price 2.18** ..... each **1.88**

Sunflower Comforters—Fortrel filled with bright floral pattern. Fully washable and comes in 72x84" size. **Reg. Woolco Price 17.23** **15.27**

Empress Pillow Slips—Extra strong quality pillow slips, approximately 42x36", white only. **Reg. Woolco Price .99** ..... **.67**

Yard Goods

Vinyl (Printed) 54" Width—Lightweight, suitable for upholstery, table tops, rumpus room, etc. Nice floral patterns and good colour choice. **Reg. Woolco Price 1.83** **1.50**

Polyester Satin, 45" Width—The right fabric for smart fall outfits. Drapes well and washes. Is a dream to wear. Fall shades. **Reg. Woolco Price 4.99** **3.96**

Viscose Flannel—With a twill effect. Great for children's school wear or sports wear. Hand washable, 54" wide, and in a good colour range. **Reg. Woolco Price 1.96** **1.75**

Woolco Drugs

Right Guard Antiperspirant—By Gillette. 9-oz. decorative tin. For 24-hour protection. **Reg. Woolco Price 1.57** **1.17**

Curity Baby Powder—Economy 12½-oz. size of Curity's Pure Baby Powder. **Reg. Woolco Price .81** ..... **.59**

Playtex Swim Caps—Living Swim Caps. All caps are high fashion 1970 models. Reduced to ½ price. e.g. of savings: **Reg. Woolco Price 4.48** **2.24**

Corsage Dusting powder—By Landers, with lambswool powder puff. **Reg. Woolco Price 2.17** **1.57**

There are BARGAINS GALORE in our Main Aisle Rummage Centre

Jewellery

Men's Automatic 100% Nylon Umbrellas — Sturdy 10-rib construction with heavily stitched handle and cover. **Reg. Woolco Price 3.98** **2.44**

Magnetic Chess Set — Folding board holds chessmen inside. Great travelling companion. **Reg. Woolco Price 7.88** **3.99**

Italian-Made Covered Candy Dishes—An attractive addition to your mantel or coffee table. **Reg. Woolco Price 4.50** **2.86**

AGS AM-FM Twin Speaker Mantel Radio—Great sensitivity and full, rich tone. Solid state chassis. Woodgrain cabinet. **Reg. Woolco Price 36.56** **23.88**

Stationery Dept.

Pom Pom Hair Ties — Two ties per pack. 100% wool. Bright red, blue and green and yellow. **Reg. Woolco Price .96** ..... **.50**

Pride Christmas Wrap—10 rolls of wrap per package. 700" total length. **Reg. Woolco Price 1.99** **1.57**

Scotch Tape—1010"x½" ruban transparent Scotch tape. In a handy plastic dispenser. **Reg. Woolco Price 3 for .88** ..... **3 for .77**

Chef Napkins—400 white 13"x13.5" serviettes per package. Ideal for parties or back yard barbecue. **Reg. Woolco Price .99** ..... **.77**

Reed's Paper Plates—75 white only or rainbow-coloured paper plates per package. Ideal for back yard barbecues or parties. **Reg. Woolco Price .99** ..... **.77**

Fanco Binder—School special. One 3-ring binder, 75 ruled refill sheets, 5 index dividers, 1 pencil case. **Reg. Woolco Price 1.76** ..... **.99**

School Bags—Genuine Carter product. With strap, handle and double compartment. **Reg. Woolco Price 3.87** **2.66**

Ring Binder—2" three-ring binder with vinyl plastic cover. Colours of brown, red, blue and black. **Reg. Woolco Price 1.88** **1.57**

Fanco Binder—Three-ring binder, 140 ruled refill sheets, 4 exercise books, 5 index dividers, pencil case. **Reg. Woolco Price 2.37** **1.37**

Flite Line Attache Case

Made from scuff-resistant, long-wearing "Dioply." Choice of black, brown or blue. Light weight. **Reg. Woolco Price 7.67** **5.97**

Underarm Brief Cases—Soft vinyl plastic construction with side zipper closure. Choice of brown or black. **Reg. Woolco Price 2.88** **1.33**

Air Travel Bag—Regulation size flight bags to fit under your plane seat. In brown only. Two sizes to choose from. **Reg. Woolco Price 8.88** **6.66**

Paints—Supplies

Save up to 45 per cent, up to $4 a gallon

Interior and exterior house paint clearance. To make room for Christmas stock. Whites, colours, redwood and cedar stains. Gallons and quarts, while they last. Limited quantities of exteriors

Reg. Woolco Price, gal. 5.47 to 11.97 ..... gal. **3.99 to 7.97**

Reg. Woolco Price, qt. 2.74 to 3.69 ..... qt. **1.39 to 1.89**

Robbilac Interior Latex—
Reg. Woolco Price 8.99 gal. ..... gal. **4.99**

Robbilac Semi-Gloss—
Reg. Woolco Price 9.87 gal. ..... gal. **5.87**

T.P.V. Exterior House Paint—
Oil or Latex ..... gal. **3.99**

Trelspar House Paints—
Oil, Latex and stains ..... gal. **5.47** or qt. **1.39**

Fiesta House Paints—
Oil or Latex ..... gal. **6.99** or qt. **1.89**

Fiesta One Coat
Housepaint ..... gal. **6.99** or qt. **1.89**

Save on MacTac Self-Adhesive Vinyl Covering—
18x72" pkg. **Reg. Woolco Price 1.27 pkg.** ..... **.99**

Save on Vinyl-Coated "Grease Proof" Wallpapers—New, exciting patterns for kitchens, hall, including woodgrain. **Reg. Woolco Price 2.99 to 3.29 D/R** ..... D/R **2.49**

Camera and Supplies

Nivico Transistor Radio—Nivico 15 Transistor. FM/AM. 2-band radio and cassette recorder. Battery or AC operation. Includes batteries, earphone and microphone. **Reg. Woolco Price 99.87** **88.88**

Lloyd's Cassette Recorder—Lloyd's Stereo Portable Cassette Recorder. Battery, AC or 12-volt auto. operation. **Reg. Woolco Price 139.97** **119.97**

Soligor 300mm Lens—Soligor automatic 300mm F 5.5 Pentax fitting telephoto lens. **Reg. Woolco Price 123.97** **89.97**

Soligor F 2.8 Lens—Soligor automatich Pentax thread 135 F 2.8 telephoto lens. **Reg. Woolco Price 99.97** **$75**

Kodak M.14 Movie Camera—M.14 movie camera with electric eye and sharp F 2.7 lens. **Reg. Woolco Price 68.86** **48.87**

Kodak M.20 Movie Camera—Kodak M.20 movie camera with electric eye, power zoom and reflex viewing. **Reg. Woolco Price 99.97** **69.97**

Tuesday Bull's Eye Specials

Pure Linen Table Cloths—52x70" hand printed, colorfast table cloths. Large variety of styles to choose from. **Reg. Woolco Price 2.91** **1.47**

Wallets—Combination velveteen and vinyl finish, all-velveteen or all-vinyl. Has change purse and pocket for paper money. **Reg. Woolco Price .86** ..... **2 for 1.33**

Bamboo Drapes, 25% Off—Many assorted sizes and colours. e.g. 60x84" size. **Reg. Woolco Price 3.99** **$3**

e.g. 72x84" size. **Reg. Woolco Price 7.99** **$6**

Tier and Valance Set—Size 60x36". 85% Dacron, 15% Rayon, in colours of green, white, blue and pink. **Reg. Woolco Price to 6.97** **$3**

Rugs—27" wide foamback Runner in Dusty Tweed pattern only. **Reg. Woolco Price 3.26** per lin. yd. ..... per foot **.77**

Garden Centre

Kittie Tissue—Sanitary processed material which absorbs, deodorizes and is easily disposed of. 10-lb. bag. **Reg. Woolco Price 1.17** ..... **.87**

Bird Cages—Large white cages with brass grille. Easy to clean and very spacious. **Reg. Woolco Price 23.99** **17.87**

Hedge Trimmer—Small and compact. Double blade with easy handling. **Reg. Woolco Price 22.97** **17.88**

Patio Torches

Gives barbecue parties and patios a tropical atmosphere. Discourages insects and burns for many hours. **Reg. Woolco Price 5.99** **$3**

Prima Tools—Shovel and rakes only. Designed to stand up to hard use. **Reg. Woolco Price 2.67** **1.57**

Lawn Mowers—3.5 horsepower, 4-cycle engine by Briggs & Stratton. 22" de luxe model with adjustable wheels. **Reg. Woolco Price 89.97** ... **with trade** **52.88**

Electric Lawn Mowers—18" electric mower with twin blades. 1 only. **Reg. Woolco Price 74.93** **56.93**

Furniture

Contemporary 3-Pce. Triple Dresser Bedroom Suite — By Kilgor **Reg. Woolco Price 319.88** **249.88**

3-Pce. Modern Bedroom Suite—Dovetail construction. **Reg. Woolco Price 188.88** **166.88**

2-Pce. Chesterfield Suite

Kirby cover with heavy foam cushion. 2 only. **Reg. Woolco Price 349.50** **298.50**

All-Purpose Hat and Coat Rack—Quality hardwood construction. Easy to assemble. Limited quantity. **Reg. Woolco Price 29.95** **19.95**

Vinyl Swivel Rocker—Patch design by Victoriaville. 2 only. **Reg. Woolco Price 62.88** **$50**

Large Appliances

25" Fleetwood Colour TV—Features Colour-lok U.H.F., V.H.F, 5-year warranty on all solid state. **Reg. Woolco Price 719.99** **$689**

Sanyo 3-Pce. Component Set—Integrated circuitry, superior reception, AFC, AM, FM Finished in walnut cabinetry. 2 only. **Reg. Woolco Price 173.88** **$150**

RCA Stereo—Cubiform 111. Rich walnut finish. Cube with translucent blue lid. Record storage space. AM/FM/FM Stereo. **Reg. Woolco Price $289** **$279**

Kuba Stereo—Bar type radio record player, complete with liquor cabinet and record storage and fire place. **Reg. Woolco Price 494.88** **474.88**

Cubiform 1—Cool white cube on white pedestal base. AM/FM/FM stereo with signal sentry to indicate FM station. Built-in antenna. 4-speed record change. 2 only. **Reg. Woolco Price $276** **$259**

Kuba Contempo Stereo—20-25 Garrard record changer. AM/FM/AFC/MPX. Walnut cabinetry by Brentwood. **Reg. Woolco Price 239.88** **$193**

Moffat Self-Cleaning Oven—2 large elements 2 small elements. In avocado. **Reg. Woolco Price $419** **$350**

Sports—Hobbies

Pool Cues—Assorted lengths and weights. Slightly warped. **Reg. Woolco Price 8.97** **$1**

1969 Double-Barrelled 12 Gauge Eibar Shotgun—1 only. **Reg. Woolco Price 99.97** **$65**

8x57 Globe Centre-Fire, Bolt-Action Rifle—2 only. **Reg. Woolco Price 54.97** **$35**

.303 Lee-Enfield Churchill Conversion No. 4 Mk. 1 — **Reg. Woolco Price 47.97** **34.50**

30-06 Remington Model 742 Semi-Automatic—1 only. **Reg. Woolco Price 198.77** **$150**

OPEN MONDAY TO FRIDAY 10 A.M. TO 10 P.M. AND SATURDAY 9 A.M. TO 10 P.M.

Personal Shopping Only Please!

Tennis Racquets— Reg. Woolco Price 1.97 ..... **1.50**

Tennis Balls— Reg. Woolco Price 1.97 ..... **1.50**

Weaver C4-4 Power Scope—Complete with mount for .22 cal. rifle. **Reg. Woolco Price 12.97** **9.50**

Shop Early While Quantities Last!

TOWN AND COUNTRY SHOPPING CENTRE, DOUGLAS ST. AND SAANICH

Victoria Daily Times

VICTORIA, B.C., SATURDAY, SEPTEMBER 26, 1970 —PAGE 37

Fourth Section
Pages 37-52

White Collar Crime Pinpointed As Society's Biggest Threat

(Times News Services)

MONTREAL — White collar crime and the Swiss bank account are the greatest criminal threats to society, Canadian chartered accountants were told Friday at their 68th annual conference.

The Institute of Chartered Accountants was urged by Chief Inspector H. Patenaude, co-ordinator of the Quebec Research Bureau on Organized Crime, to be the "eyes and ears" of law enforcers in stamping out white collar crime.

He spoke on the subject Organized Crime and the Financial Executive, and said he believed the illegal use of Swiss bank accounts illustrates "perhaps better than any other white collar crime, what the poor would call a 'rich man's crime' which frequently goes unpunished.

"It is a white collar crime whose dimensions and seriousness have only recently begun to be appreciated ... the most difficult to investigate and uncover.

"And perhaps most disturbing ... the persons who use these secret accounts are all too frequently highly respected corporate executives, businessmen, brokers, accountants and lawyers—men who would be the first to complain about a robbery or mugging in their neighborhood," Patenaude said.

EVADE TAXES

He said secret bank depositors include not only hoodlums of organized crime but stock swindlers, corporate officers profiting from inside information, businessmen hiding wealth from tax collectors and "enormous numbers of stock market investors who, through foreign banks, evade income taxes on their trading profits."

They account for tax loss in the millions of dollars, he said.

The officer also drew a parallel between the organization of the Cosa Nostra and customary corporate structure: the boss is equivalent to a president, the family his operating or holding company over which he has nearly absolute control.

The commission, comprised of bosses in the more powerful families, is analagous to a legislature, supreme court and board of directors combined, and may overrule an individual boss.

Patenaude said the consigliere in a Mafia organization is equivalent to a counsellor, and the underboss to an executive vice-president, a caporegime or lieutenant to a sales manager or plant manager.

Cosa Nostra has invaded all levels of society and the general public, company leaders, accountants, government and police agencies must all co-operate in fighting it, Patenaude said.

OTHER SPEECHES

In other speeches and papers delivered at the conference ending today, accountants were told:

- White paper legislation will change thinking on foreign investment by Canadians and more money will be invested at home.
- Steps should be taken now to avoid financial pitfalls which could open with tax reform.
- A 30-year look ahead by a special task force on accounting shows knowledge as a central economic resource and calls for new ways to measure operations of the community, including human resources, social costs and quality of life.
- Ownership of property is being challenged as a foundation of society, which must adapt itself to new thinking or perish as a way of life in Canada.

Views of the young must be considered in order to close the generation gap, the affluence gap and the technology gap and thus give greater wealth and spiritual gain to the greatest number of people.

Toronto CA Robert Brown forecast adoption into legislation of white paper proposals relating to foreign investment, largely unchanged. These would create important incentives to investment within the country and offer disadvantages to Canadian businessmen operating abroad.

TRENDS RECOGNIZED

Although open to charges of parochialism, this view recognizes political trends in Canada, said Brown. Only persons who are not aware of these trends and "who have not read the Watkins Manifesto or the Wahn committee report are likely to come to any opposite conclusion."

Attractiveness of "fun and games" enjoyed with tax haven subsidiaries—manipulating Nassau corporations, Cayman Island trusts and Liechtenstein holding companies—will also disappear with new legislation, Brown said.

The task force report, which CICA said is the first of its kind anywhere, said the current world revolution is one of knowledge, and that labor having required knowledge is the scarce factor.

Forecasting needs and demands of the market must be done at least as far ahead as the time required to develop a product or service.

There is no longer time in which to react to change. "We must anticipate it," said the task force, predicting challenges caused by disparities of science and technology, population growth, mass education and human values.

Frank Capon, vice-president of DuPont of Canada Ltd., said the capitalist civilization can produce affluence and leisure for all only through use of private property, open market, capitalist structures and institutions, while socialism will produce only lower generation of wealth, misery for underprivileged and economic mediocrity.

If a capitalist structure can be found to make all households owners of progressively larger amounts of equity capital instruments, they would receive a bigger share of income from them, Capon said.

"At the same time there would be ultimately no need for social welfare, government pensions, family allowances, medicare and the guaranteed annual income—in short, the end of any major need for state redistribution of income."

Sorry . . . Wrong Ship

SCARBOROUGH, England (Reuters) — Retired army nurse Madge Thompson, 82, looked forward to a nice, quiet, Mediterranean cruise, but after several days afloat she realized something was wrong.

Instead of the Mediterranean, she found she was on a ship full of emigrants heading for New Zealand. And when the ship, Fairsky, arrived at Wellington, Miss Thompson had to stay aboard until it made the return voyage to England.

Corporation of the Township of Esquimalt

LIST OF ELECTORS

1970 - 1971

NOTICE IS HEREBY GIVEN that persons OTHER THAN PROPERTY-OWNERS whose names do not appear in the 1970-1971 List of Electors for Municipal Elections and who desire to have their names included in the 1970-1971 List of Electors, must deliver to the undersigned ON OR BEFORE 5:00 P.M. on SEPTEMBER 30TH, 1970 a Statutory Declaration in the Form presented, which form may be obtained from and taken before the undersigned.

The names of property-owners are automatically included on the List of Electors and others who may be included by declaration are Canadian citizens or other British subjects of the full age of nineteen (19) years who are:

(a) Resident-Electors; being persons who are Canadian citizens or other British subjects and have resided continuously for not less than six months within the Municipality immediately prior to the submission of the declaration.

(b) Tenant-Electors: being persons who are Canadian citizens or other British subjects and corporations which are, and have been continuously for not less than six months immediately prior to the submission of the declaration, tenants in occupation of real property within the Municipality.

(c) Spouses of Veterans holding an agreement to purchase land under the Veterans' Land Act. For full particulars in this regard consult the local V.L.A. Office or the undersigned.

For the name of a corporation to be entered on the List of Electors, either as an Owner-Elector (property-owner) or as a Tenant-Elector, it is necessary to have on file with the undersigned on or before SEPTEMBER 30TH, 1970, a written authorization naming some person of the full age of nineteen (19) years who is a Canadian citizen or other British subject to be its agent to vote on behalf of the corporation (forms for which are obtainable from the undersigned) and in the case of a Tenant-Elector, the declaration referred to above.

M. W. E. ALLEN,
Municipal Clerk

Municipal Hall
1229 Esquimalt Road,
Esquimalt, B.C.

$1,000.00 DAILY May Be YOURS

WATCH YOUR $1.00 BILLS FOR

CJVI LUCKY BUCKS

Any $1 Bill You Receive ... Anywhere In Town ... May Be a Winner! Listen to Announcements Every Hour on

CJVI 900 RADIO

LAST WEEKS WINNERS

$25.00—MRS. JOAN HUDSON, 701 Vanalman Ave.
$25.00—MRS. McKINNEY, 1126 McClure St.
$25.00—MRS. D. BRIGGS, 630 Strandlund Ave.
$25.00—MRS. DONNA BRADSHAW, 1726 Christmas Ave.
$25.00—MR. STAN GRAHAM, 1510 McRae Ave.

VOLVO

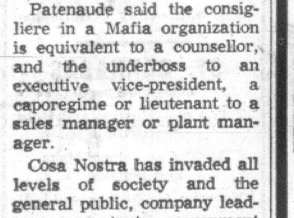

BUY A VOLVO CANADIAN AND SAVE $255

Brian Holley MOTORS LTD.
3319 Douglas St.
Phone 384-1161

OPEN HOUSE SUNDAY

AT PALM SPRINGS

1 to 5 p.m.

1570 Hillside

Hillside Shopping Centre

Hillside SHOPPING CENTRE such a pleasant place to shop

This is your chance to tour the place and see all the excellent facilities produce outstanding weight loss and conditioning results for thousands of Canadians. The Spa can be your own private club, featuring personal, extra-ordinary service. Come and see what you've been missing!

PLAY BINGO

There are many valuable prizes to be WON, including some SPECIAL Complimentary Memberships

Nothing to Buy

ASK ABOUT PERMANENT RESULTS

We don't promise miracles . . .
. . . the results just seem to be
Every Woman CAN Improve Her Figure!
All it takes is a few moments time each week!
It's time to get started — Enrol now for
Special Low Fall Rates

Win A New Cougar Convertible

1970 Cougar XR-7 2-D Convertible equipped as follows:

- Engine—CJ428-4 Volt
- White Convertible Top
- 4-Speed Manual Hurst Shifter
- H.D. Traction-Lok Differential
- E70x14 Belted Traction Tires
- Ram Air Induction
- Sports Console
- Power Steering
- Power Front Disc Brakes
- Comb. AM Radio-Stereo Tape System
- Tinted Glass—Complete
- Appearance Protection Group
- Undercoat

You could be the big winner

SUNDAY ONLY

SAVE $48

No Initiation Fee

Be our guest

Sunday 1 to 5 p.m.

1570 HILLSIDE AVE.

385-3407

Hillside Shopping Centre

Palm Springs Spa Health Resorts

PERSPECTIVES AND PREJUDICES

Modern Day Statue of Jesus Shocks Delicately Pious

By REV. J. A. DAVIDSON

A statue of Jesus, made by the late Sir Jacob Epstein, was the cause of a nasty row in an English parish church in 1959. The artist tried to express in stone the meaning of a verse from John's Gospel: "So Jesus came out, wearing the crown of thorns and the purpole robe. Pilate said to them, 'Here is the man!'." The statue's title is "Ecce Homo", the Latin for "Here is the man"!

The vicar and the churchwardens were willing to have the statue placed in the church. But some 430 parishioners thought differently, and they signed a petition which demanded that the statue not be accepted by the church. They described it as "hideous in the extreme." The issue was taken to a church court, and the ruling was that the statue was not to be placed in the church.

I have seen a picture of this controversial statue, and I can tell you that it is not a pretty thing. I can sympathize, a little, with the irate parishioners who signed the petition. The statue is a crude, rough-hewn thing, about twice life-size, weighing nearly six tons. It does have a certain rough, massive beauty.

★ ★ ★

Some critics have declared it blasphemous. It can give a rude shock to the delicately pious. But I must say that I find it far less offensive, both aesthetically and religiously, than I find those sentimental pictures of the sweet, well-scrubbed, blue-eyed Nordic Jesus which have been so popular in our day.

Perhaps much of the offence in Epstein's statue is in its way of insidiously sneaking up on a Christian viewer and disturbing his easy conscience. Perhaps we do not care to be reminded so forcefully that Jesus was a rugged character and that he made rugged demands on his followers. Jacob Epstein, the sensitive Jewish artist, reminded Christians of that and warned them against trying to keep Jesus in a cage of cosy, ingrown piety.

The real Jesus, the Jesus of the Gospels, was a rugged character, a strong character, a disturbing character. The impulse from Jesus which has worked creatively in the world for nearly two thousand years did not come from the soft nonentity, the rather pretty and rather boring figure of so much of our popular religious art and popular religious discourse.

★ ★ ★

Let me tell you now about another statue of Jesus. It stands over the pulpit of St. Mark's Church in Frankfurt, Germany. During the Second World War the church was damaged in an air-raid. The statue remained in its place, but both of the hands, which were outstretched, were knocked off. When the church was repaired after the war the hands of Jesus were not replaced. Now the handless Jesus stands above the pulpit, reminding all who worship there that the only hands which he has are those of his followers.

These two statues offer together a corrective to the ambiguity in which Jesus is often approached.

The Chrstian religion is not a matter of keeping Jtsus tethered within the Church for the comfort and satisfaction of the Church's people. One of the fundamentals of the New Testament understanding of the Church is that the Church exists primarily for the sake of those outside it, not primarily for the sake of those within. But history shows that all through the Christian centuries Christians have been tempted to tame Jesus (that is what Epstein protested) and tether him within the Church. History also shows that Jesus tamed and tethered is Jesus betrayed. These two statues are a sharp challenge to the complacency and ingrownness of those of us today who profess to be followers of Jesus but hold back from the wider demands of that followership.

South Africa Orders Priests To Get Out

STELLENBOSCH, South Africa (UPI) — The government Friday ordered two Anglican priests to leave South Africa before the end of October.

The priests, the Rev. Robert Mercer of Rhodesia and the Rev. Bernard Chamberlain of Britain, had been in South Africa about two years.

The expulsion order follows a parliamentary statement by premier John Vorster that steps would be taken against the author of a pamphlet circulated among Anglican congregations in Stellenbosch.

The pamphlet referred to the World Council of Churches decision to provide funds for guerrilla movements in southern Africa.

Guest Preacher Back To Speak

Rev. David Murphy, former minister of Knox Presbyterian Church, will be guest preacher on Sunday at 11 a.m.

Murphy has recently returned from Guyana where for several years he worked for the General Board of Missions of the Presbyterian Church in Canada.

He will be conducting meetings in Sooke, Duncan, Nanaimo annd Port Alberni next week.

Hendrix Leaves $500,000 Estate

NEW YORK (AP) — Rock musician Jimi Hendrix, who died in London Sept. 18, has left an estate estimated at $500,000.

A petition filed in Surrogate's Court Friday says Hendrix, whose full name was James Marshall Hendrix, did not leave a will for disposal of his estate.

Hendrix's father, James, will be the sole beneficiary under the law, although a brother, Leon, 22, also survives. Both live in Seattle, Wash.

Ric Masten To Speak Sunday

Ric Masten, of Big Sur, Calif., will make another of his annual visits to Victoria this weekend. He has developed quite a following here, having appeared other years in several local places.

This year, however, his only appearance will be at the Unitarian church, 106 Superior, at 11 o-clock Sunday morning.

Mr. Masten is a songwriter, poet, singer, "lecturer," (although he would protest the term, preferring an air of informality) and contemporary philosopher.

No Celebrations For Pope's Birthday

VATICAN CITY (AP) — Pope Paul turned 73 today but for the second year in a row he planned no birthday celebration.

Vatican sources said the pontiff has been deeply saddened by the bloodshed in Jordan and is even less inclined to make his birthday a festive occasion than he might have been otherwise.

The Pope gave two brief addresses this morning, one to the World Convention of Secular Institutes and the others to pilgrims from Brescia, Italy.

This afternoon he planned to receive 7,000 pilgrims from rural areas.

The pontiff and his staff also were putting the final touches on plans to receive President Nixon in an audience Monday; Nixon, who starts a five-country tour Sunday, will be seeing Pope Paul for the second time in 18 months.

Bible Secretary Visits City

Rev. K. G. McMillan, secretary of the Canadian Bible Society, will visit Victoria Sunday and Monday.

McMillan returned to Canada Wednesday after a tour of Europe in which he conferred with church leaders and heads of state on the world situation.

McMillan will speak at 9:30 a.m. in Christ Church Cathedral and at 11 a.m. in First United. He will be accompanied by Rev. R. J Tingley, B.C. secretary of the Bible Society, who will speak at 9:30 a.m. in Emmanuel Baptist Church and in the Church of Our Lord at 11.

At 7:30 p.m. there will be an ecumenical service which will be held in St. Andrew's Presbyterian Church at which Dr. McMillan will be the preacher.

Corny Death

AMARILLO, Tex. (AP) — A corn cob ended the life of Skipper, the performing dolphin, Thursday at the Tri-State fair. An autopsy showed Skipper died from swallowing the corn cob, apparently thrown into the outdoor tank. The mammal's handlers said Skipper was worth $15,000.

VICTORIA TEMPLE
SHELBOURNE at KINGS
Non-Denominational
A SOUL HEALING MESSAGE
ORIGINAL CHRISTIAN DOCTRINE
Sunday Services: 11 a.m., 7:30 p.m.
Early Morning Prayers: 7:30 a.m.
Adventures in LIVING
Every Wednesday Evening at 8 o'Clock

CHRISTADELPHIAN HALL
901 KINGS ROAD
Sunday School — 9:45 a.m.
11:00 a.m. — Breaking of Bread
Lecture
D. V.
7:30 p.m.
"REPENTANCE and BAPTISM"
H. Macpherson

THE SALVATION ARMY
Citadel Corps, 757 Pandora Ave.
Major and Mrs. Donald McMillan
11:00 a.m.—
"WHAT ABOUT TEMPTATION"
7:00 p.m.—
Service of Music and Song
9:45 a.m.—Sunday School for all ages

CHRISTIAN SCIENCE
First Church of Christ, Scientist
A Branch of The Mother Church The First Church of Christ, Scientist, in Boston, Massachusetts.
Chambers Street and Pandora Avenue
Elevator Available
SUNDAY SERVICES
9:30 and 11:00 a.m.
Subject:
"REALITY"
Sunday School — 9:30 a.m.
Testimony Meeting
Wednesday, 8:00 p.m.
FREE PUBLIC READING ROOM AND LENDING LIBRARY
1210 BROAD STREET
ALL ARE WELCOME

VICTORIA TRUTH CENTRE
DR. EMMA M. SMILEY, Minister
11:00 a.m. — "FAITH AND THE INFINITE"
7:30 p.m. — "THE SECRET OF FAITH HEALING"
11:00 a.m.—Children's Church and the Sr. and Jr. Young People's Society
1301 FORT STREET — ALL WELCOME

NORTH DOUGLAS PENTECOSTAL TABERNACLE
Corner of Douglas Street and Canterbury Road
Pastor: REV. HAROLD PENDRAY
9:45 a.m.—Sunday School
11:00 a.m.—"TURNING THE WORLD UPSIDE DOWN"
7:15 p.m.—Guest Speaker: Rev. R. J. Blackmore (Water Baptismal Service)
EVERYONE WELCOME

BRITISH-ISRAEL WORLD FEDERATION
(CANADA)
Victoria Branch
PUBLIC MEETING
DOMINION HOTEL
Sunday Afternoon, September 27, at 3 p.m.
Mr. David Macallister of Toronto, Ont. Subject
"IRELAND—THE SHAME AND THE GLORY"
Radio Broadcasts every Sunday, 10 a.m. and 10:15 a.m., KARI (550)

THE CHURCH OF OUR LORD
HUMBOLDT at BLANSHARD STREETS
Victoria's Historic Church
9:30 a.m.—HOLY COMMUNION
11:00 a.m.—BIBLE SUNDAY
Sermon: Rev: RAY TINGLEY
Canadian Bible Society
7:30 p.m.—Old Time Hymn Singing and GOSPEL MESSAGE—THE BISHOP
VISITORS CORDIALLY INVITED
THE REFORMED EPISCOPAL CHURCH

Victoria West Community Bible Church
Corner Raynor and Fullerton (Just off Craigflower Rd.)
SUNDAY
11:00 a.m. and 7:30 p.m.
LAVERNE ALEXANDRA
Tuesday Through Friday, 7:30 p.m.
1 Week Only—Laverne Alexandra
How the Gifts of the Spirits Are Received
How the Gifts Are Operated
ENJOY THIS HOLY GHOST SEMINAR

VICTORIA ALLIANCE CHURCH
1782 Townley Street, Telephone 382-1321
Pastor: Rev. Graham Clark
9:45—Sunday School
11:00 a.m. — Worship Service
"CONFERENCE REPORT"
7:00 p.m.—Family Hour

Glad Tidings
PENTECOSTAL CHURCH
God's Word as it is For Men as They Are.
Pastors: Rev. Paul Hawkes, B.D. David W. Argue, B.A.
384-7633
842 North Park Street
9:45 a.m.—Sunday School and Adult Bible Class
11:00 a.m.—Morning Worship
11:45 p.m. — Dedication of New Education Wing
Speaker: Rev. Eric A. Hornby
7:00 p.m.
The Pastor speaks on the topic:
'Only a Moment Now'
Special Music, Choir, Instrumental
Everybody Welcome
SPECIAL: October 2nd Premiere showing of Billy Graham's film "HIS LAND," shows the land of Israel — 8:00 P.M.

NAZARENE
2371 Quadra Street
Rev. W. F. Bahan, Th.B., B.A., pastor
Sunday Services:
Sunday School—9:45 a.m.
Morning Worship—11:00 a.m.
Evening Worship—7:00 p.m.

KNOX
PRESBYTERIAN CHURCH
2964 Richmond Avenue
11:00
The Rev. David Murphy, B.A.
Missionary in Guyana
Church School at 11 a.m.

BAHA'I
For Information Please
Phone 385-8131

TRINITY
PRESBYTERIAN CHURCH
Corner Walter and Tillicum
Minister: Rev. G. D. Smith, M.A.
11:00 a.m.—Rev. E. A. Wright, D.D.
11:00 a.m.—Church School, all grades

ST. ANDREW'S PRESBYTERIAN CHURCH
Downtown — Douglas St. at Broughton
11:00 a.m.—"IN WEAKNESS, STRENGTH"—Rev. B. J. Molloy
7:30 p.m.—DR. K. G. McMILLAN
Ecumenical Service with Bible Society

FIRST BAPTIST CHURCH
Quadra at Mason — Rev. John A. Watson, B.A., B.D.
J. E. Tunstall, Organist and Director of Music
Church School 11 a.m.
Family Night Program, Wednesday, 6 - 8 p.m.
11:00 A.M.
"A RELIGION OF COMMUNITY"

EMMANUEL BAPTIST
FERNWOOD AT GLADSTONE
Rev. Norman K. Archer, B.D., A.L.B.C.
9:30 a.m.
Family Service
REV. J. A. R. TINGLEY
Canadian Bible Society
11:00 a.m.
Morning Worship
ROAD TO RENEWAL
3. "CREATIVE CARELESSNESS"
12:30 p.m.
CORNERSTONE CEREMONY
at the new Church Building
corner of Cedar Hill Cross Road and Henderson
7:00 p.m.
Evening Worship
THE WHOLE ARMOUR OF GOD
3. "LETTING IN THE JUNGLE"

Fellowship and Regular Baptist Church
CENTRAL
"We Preach Christ Crucified, Risen and Coming Again"
9:45 a.m.—Christian Education classes for every age (Supervised Nursery)
11:00 a.m. — Morning Worship Service
"GO BUY A FIELD!"
7:00 p.m. — MONTHLY GUEST SERVICE
"KNOWING GOD PERSONALLY"
Song Ministry from the Male Chorus and Youth Choir
Wednesday, 7:30 p.m.
Meeting for Prayer, Praise and Bible Study
"Where Every Visitor Is an Honored Guest"
833 Pandora — Pastor, Rev. J. M. Moore

City and District Churches

GOSPEL CHAPELS

UNIVERSITY CHAPEL AT QUADRA
1095 Tolmie at Jackson
Sunday:
9:45 a.m.—Sunday School.
11:00 a.m.—MORNING WORSHIP SERVICE: Speaker: Mr. A. J. Field. (Fellowship Tea and Coffee after Service)
7:00 p.m.—THE LORD'S SUPPER.
Mondays and Thursday: Pioneer Girls (382-0724 for information)
Wednesday. We shall join the Prophetic Conference at Oakland Chapel.
Thursday:
9:45 a.m.—Ladies' Coffee Hour (Nursery Service).
"A Very Warm Welcome Awaits You".

VICTORIA GOSPEL CHAPEL
935 Pandora Avenue
Sunday:
9:30 a.m.—Sunday School and adult Bible Class.
11:15 a.m.—Breaking of Bread.
7:00 p.m.—Gospel Service. Speakers Bob Gill and Gil Fletcher.
Wednesday:
8 p.m.—Prayer and Bible Study.

OAKLANDS CHAPEL
Fernwood and Cedar Hill
Saturday:
7:45 p.m.—Youth Challenge. Speaker: Mr. Sid Biggs.
Sunday:
9:30 a.m.—Breaking of Bread.
11:15 a.m.—Family Bible Hour and Sunday School. Rally Day.
7:00 p.m.—Evening Service. Speaker: Mr. J. Gilmour.
Monday to Friday:
7:45 p.m.—Prophetic Conference. Speakers: Mr. T. Ernest Wilson, Mr. A. Naismith.

ROSS BAY GOSPEL HALL
Corner of May and Joseph Streets
Sunday:
9:30 a.m.—Worship and Breaking of Bread.
11:30 a.m.—Sunday School and Family Bible Hour. Speaker: Mr. T. E. Wilson, former missionary to Angola.
7:00 p.m.—Gospel Meeting—Speaker: Mr. Jim Robertson.
Wednesday:
10:15 a.m.—Ladies' Coffee Hour.
8:00 p.m.—Meeting cancelled in favo. of Prophetic Conference. See display ad.

WESTVIEW GOSPEL CHAPEL
313 Brunswick Place
(Trans-Canada Hwy. at Tillicum)
Sunday:
9:30 a.m.—The Lord's Supper.
11:30 a.m.—Sunday School and Bible Classes.
7:00 p.m.—Gospel Service. Speaker: Mr. T. E. Wilson from Angola.
Wednesday:
10:00 a.m.—Ladies' Coffee Hour.
8:00 p.m.—Prayer and Bible Study cancelled in favor of Prophetic Conference at Oaklands Chapel.

MILNES LANDING GOSPEL CHAPEL
Sunday:
7:00 p.m.—Family Bible Hour Speaker: Mr. John Woodford.
7:30 a.m.—Bible Reading. Mr. A. J. Field.

EVANGELICAL FREE CHURCH

PARKDALE FREE CHURCH
3281 Harriet Road—382-7531
Sunday School, 10:15 - 11:00 a.m.
Worship Hour — Primary-Junior-Adults, 11:00 - 12:00 noon.
Evening service 7:00 p.m. Thursday—Prayer meting 8:00 p.m. Friday—Youth night.
Visitors welcome at all services.
Pastor C. Klassen. 479-4431

FOURSQUARE CHURCH
891 Esquimalt Road
Sunday School, 9:45 a.m.
Morning Worship—11:00 a.m.
Evangelistic Service—7:00 p.m.
Pastor, Rev. A. E. Teal

CHURCH OF CHRIST

CHURCH OF CHRIST
3460 Shelbourne St.
Bible classes, 9:45 a.m.
Morning worship, 11 a.m.
Evening worship, 7:00 p.m.
479-4819 — 477-6459

SOCIETY OF FRIENDS

SOCIETY OF FRIENDS (Quakers)
MEETING FOR WORSHIP SUNDAY, 11 A.M.
VISITORS WELCOME
1831 FERN STREET

MENNONITE BRETHREN

SAANICH COMMUNITY CHURCH
WELCOMES YOU
477-3012 — 477-6111

LUTHERAN

LUTHERAN CHURCH OF THE CROSS
Cedar Hill and Cedar Hill Crossroad
Alfred J. C. Johnson, pastor, 477-3851
10:00 a.m.—Divine worship service.
11:00 a.m.—Sunday school and Bible class
The Church Where Families Worship Together
Evangelical Lutheran Church of Canada (E.L.C.C.—formerly A.L.C.)
Visitors Welcome

HOPE LUTHERAN CHURCH
MISSOURI SYNOD
1924 Carrick St. at Dean Ave.
The Rev. L. M. Carlson, pastor, 592-2308
Sunday School and Bible Class ..... 9:45 a.m.
Worship Services: Sunday ..... 11:00 a.m.
A Church of "The Lutheran Hour" and "This Is the Life"

GRACE ENGLISH LUTHERAN CHURCH, L.C.A.
1273 Fort St. — 383-5256
(Across from Central Junior High)
Pastor: Rev. David H. Metzger
Organist: Mr. John Bergbusch
9:00 a.m. ..... The Early Service
10:00 a.m. ..... Sunday Church School
11:00 a.m. ..... The Service
"I was glad when they said to me: 'Let us go into the House of the Lord!'"
Visitors to Victoria are Welcome!

GOOD SHEPHERD LUTHERAN CHURCH
2815 Cedar Hill Road, 658-8043
Rev. Fred Knebel, pastor
English service, 10 a.m.; German service, 11 a.m.; Sunday school, 11 a.m.

CHRIST LUTHERAN CHURCH OF THE REFORMATION
R. H. Goetjen, pastor
Worshipping at McCall's Chapel, Vancouver and Johnson
Sunday School and Church 7:30 p.m.

UNITED

ESQUIMALT UNITED CHURCH
500 Admirals (384-0142)
10:00 a.m.—Morning Worship and Church School
Minister
Rev. Hartwell B. Ilsley, B.A., B.D.

LANGFORD
GORDON UNITED CHURCH
Resumes Winter Schedule
Sunday Services 9:30 and 11:00 a.m. Church School and weekday groups available for all ages. Ph. 478-3456.

JAMES BAY UNITED CHURCH
Michigan and Menzies Streets
Rev. K. M. Wood, BA, BD, 388-6898
Mr. Roland Webster, organist
11 a.m.—Morning Service and Sunday School

CADBORO BAY UNITED CHURCH
2625 Arbutus Road
Rev. C. Leighton Streight, B.A.
9:30 a.m.—Contemporary Worship —Church School—Grades 1-9 —Infant and Child Care
11:00 a.m.—Morning Worship
Serving Cadboro Bay and Uplands

CORDOVA BAY UNITED CHURCH
5168 Cordova Bay Road
11:00 a.m.
"Why Be a Christian?"
7:30 p.m.
Youth Group
Franck Patterson, Minister, 477-6505
Serves Cordova Bay, Broadmead

GORDON HEAD UNITED CHURCH
4375 Torquay Drive
The Friendly Church
10:00 a.m.
"Why Be a Christian?"
Church school for all ages.
7:30 p.m.
Youth Groups
Franck Patterson, Minister, 477-6505

SPIRITUALIST

OPEN DOOR SPIRITUALIST CHURCH, 1800 COOK. SUNDAY, 7:30, MRS. M. R. BATES, ENGLAND, LECTURER AND CLAIRVOYANT. WED., 8 P.M., MEDITATE WITH FRANK. ATTEND THE FRIENDLY CHURCH.

FIRST UNITED CHURCH
Quadra at Balmoral Road
11:00 a.m.—
"PROVIDING THE BOOK"
The Rev. Kenneth G. McMillan, DD.
General Secretary Canadian Bible Society
7:30 p.m.—
In the Youth Room
"The Church Alive in Hong Kong"
Lem Burnham
Music by The Connectors
Len Lythgoe Directing
Church Sunday School starts at 11:00 a.m., also Nursery and Creche.

METROPOLITAN UNITED CHURCH
Pandora at Quadra Street
(382-8184 or 383-2897)
"For a Closer Walk With God"
Ministers:
Rev. A. E. King, B.A.
Rev. E. Laura Butler, B.A., S.T.M.
Rev. Robert Moses
9:30 a.m.—Teen Breakfast Club
11:00 a.m.—
Reception of New Members
REV. A. E. KING
7:30 p.m.—"AM I MY BROTHER'S KEEPER?"
Rev. E. Laura Butler
Soloist: Mrs. Frank Tupman
Choir Director: Mr. Don Kyle
Organist: Mr. Eric Boothroyd
Commencing next Sunday evening services will be at 7 p.m.

CENTENNIAL UNITED CHURCH
Gorge Rd. at David St.
(Opposite Colony Motor Inn)
Minister—Rev. John Travis
11 a.m.
YOUTH SERVICE
Dedication Service for Church Youth Workers
Nursery and Baby Creche
Sunday School Pupils will attend service
Gorge Bus No. 8 leaves Douglas at Yates for Church at 10:45 a.m.
Organist and Director of Music: Ian R. Westmacott, A.R.C.T.

THE CHURCH OF ST. AIDAN
(United Church of Canada)
Richmond at Cedar Hill Cross Road
University Area Church
Minister: Rev. J. Rae Allan
Director of Music: Mrs. Vera Barclay
9:30 a.m. and 11:00 a.m.
MORNING WORSHIP
Sunday School at both times
Nursery Provided

Oak Bay United Church
Mitchell and Granite
Rev. Alexander Calder
Rev. D. B. Sparling, D.D.
Organist R. W. Kroeger
10:00 a.m.—One Service
One Sunday School
10:00 a.m.
"OUR CHALLENGE"
Young People, 7:30

FAIRFIELD UNITED CHURCH
Corner of Moss and Fairfield Road
Minister: Rev. H. W. Kerley
11:00 a.m.
"I Believe in Preaching"
7:30 p.m.
"The Christian Opportunity"

Belmont Ave. United
Belmont Ave. at Pembroke Street
Rev. Murray Henderson, B.A.
11:00—"In Pilate's Place"
S.S. Nursery to 13 at 11
"A Friendly Community Church"

ANGLICAN SERVICES

ST. LUKE'S
(Corner Cedar Hill and Cedar Hill X Road)
Serving the Cedar Hill, Shelbourne, Richmond and University Area
Rector:
The Venerable C. E. F. Wolff
8:00 a.m.—Holy Communion
9:30 a.m.—Family Eucharist
11:00 a.m.—Sunday School (All Departments)
11:00 a.m.—MORNING PRAYER
7:30 p.m.—Evensong

ANGLICAN SERVICES
TRINITY XVIII

Christ Church Cathedral
8:00—Holy Communion
9:30—Family Eucharist
Instruction:
The Rev. Dr. K. Macmillan (Canadian Bible Society)
11:00—Mattins
Sermon: The Rev. Roy Hoult
7:30—Evensong
Sermon:
The Rev. Peter Wilkinson
Weekdays
Mattins—9:00
Evensong—5:15
Holy Communion:
Tuesday, 11:00
Thursday, 7:00

ST. JOHN'S
QUADRA AT MASON
8:00 a.m.—Holy Communion
9:30 a.m.—Family Communion
11:00 a.m.—Mattins
(Nursery facilities available at 9:30 and 11:00)
Sermon:
The Rev. Leonard D. Jenner
7:30 p.m.—Evensong
Sermon:
The Rev'd. A. F. Gowing
Thursday: 10:30 a.m.—Holy Communion

ST. MARY'S
ELGIN ROAD
The Parish Church of Oak Bay
The Ven. Hywel J. Jones, L.Th., Rector
8:30 a.m.—Holy Communion
9:30 a.m.—Family Eucharist
11:00 a.m.—Mattins
Preacher: The Rector
7:00 p.m.—Holy Communion
SUNDAY SCHOOL
10:30—All Depts.
TUESDAY
7:30 a.m.—Holy Communion
THURSDAY
10:30 a.m.—Holy Communion

St. George the Martyr
Cadboro Bay and Maynard Roads
Rector: The Rev. C. P. Bishop
8:00 a.m.—Holy Communion
11:00 a.m.—Morning Prayer
The Rev. Cyril Venables in charge
Thursday—Holy Communion
10:30 a.m.

ST. MATTHIAS
Richardson and Richmond Ave.
Rev. Canon J. Rogers, B.A., B.D. Rector
8:00 a.m.—Holy Communion
10:30 a.m.—Morning Prayer
Church School—Nursery
Preacher: The Rector
7:30 p.m.—Evening Prayer
Thursday
10:30 a.m.—Holy Communion

ST. BARNABAS
Belmont and Begbie
7:45 a.m.—Mattins and Holy Communion.
11:00 a.m.—Sung Mass and Sermon
(Nursery facilities provided)
7:30 p.m.—Solemn Evensong and Sermon
Holy Communion Daily
Rector:
The Rev. Canon B. T. Page, M.A.
384-2978

ST. PHILIP'S
Cor. Eastdowne and Neil
OAK BAY
Rector: The Rev. John Vickers
SUNDAY, September 27
8:30 a.m.—Holy Communion
9:30 a.m.—Young Church
11:00 a.m.—Morning Prayer
WEDNESDAY, September 30
7:30 p.m.—Holy Communion
8:00 p.m.—Adult Bible Society

ST. SAVIOUR'S
Henry and Catherine St., Victoria West
Rector:
Rev. P. V. Atkinson
8:00 a.m.—Holy Communion
10:00 a.m.—Holy Eucharist 1st and 3rd
Mattins, 2nd and 4th

ST. MICHAEL'S
4733 West Saanich Rd.
Patronal Festival and 87th
D. Snobelen
8 a.m.—Holy Communion
11 a.m.—Mattins and Church School
Preacher:
Lt.-Col. the Rev. R. O. Wilkes
7:30 p.m.—Evensong
Preacher:
The Rev. W. E. Greenhalgh
Rector

ST. PAUL'S
1379 ESQUIMALT ROAD
8:00 a.m.—Holy Communion
9:30 a.m.—Eucharist
11:00 a.m.—Mattins
Canon G. H. Greenhalgh

It Pays To Advertise

NO STIMULATING WINDS OF CHANGE

Trudeau Reshuffles the Same Old Team

By ANTHONY WESTELL
Special to the Times

OTTAWA — Never has a prime minister been more complacent about his cabinet than Pierre Elliott Trudeau.

His ministers are all splendid fellows doing first-rate jobs. It is only with great reluctance, after long delay, that he makes minor changes, to meet a request for a new job or to answer some unavoidable problem.

Stability and continuity are the watchwords, no stimulating winds of change, no response to criticism, not even a new image.

★ ★ ★

There has not been a major cabinet shake-up for two years, but we in the press gallery never seem able to grasp the full measure of the prime minister's conservatism.

We stood for more than an hour outside the East Block on Parliament Hill, waiting for the official word. Some 50 newsmen with notebooks, cameras, tape recorders and the endless supply of political gossip which makes us good company for each other.

There are still a few tourists around under the cool, grey skies of fall, and the came to join us at the door. The PM's shiny Cadillac with the hot-line phone in back edged up to the curb, waiting to whisk him away to play host at lunch for all his old, old friends in the cabinet.

The Mounties worried about keeping a passage open to the door, and press secretary Romeo LeBlanc appeared from time to time, probably to ask us to be patient, but we could not hear because a couple of pneumatic drills were repairing the sidewalk.

The first minister out of the door and into the crowd was Indian Affairs Minister Jean Chretien fending off the questions with his boyish grin: "New job? Do you think I should have one?"

Some Indians thought he should because they did not like his policy white paper. But Trudeau does not make changes for that sort of reason.

Secretary of State Gerard Pelletier, who has been cast by critics as the sinister French-Canadian subverting our institutions, passed quickly through our ranks because no one expected him to move. Veteran George McIlraith, 62, has been demoted to the senate so often by the pundits that it is now a joke, and nobody bothered to ask if he was still solicitor-general—he is—when he came out, pulling down his veteran soft grey hat—the only minister, in fact, who regularly wears a hat.

Treasury Board President C. M. Bud Drury stalked out, stiff and remote controller of the government's costs, hard-liner on inflation and still among the PM's closest advisers.

★ ★ ★

Finally we were admitted to the East Block and crowded up the stairs to the executive suit on the second floor.

At the top was Bryce Mackasey, the exuberant labor minister, shaking our hands. "The reception line?" we asked.

"Bryce has got a new job, chief greeter," quipped Energy Minister Joe Greene, who enjoys his share of attention.

Ushered into the PM's empty office, we were given a few minutes to wire up the microphones, fix the cameras, arrange ourselves around the desk and admire the glowing modern art on the white walls.

Trudeau made his entrance, in a beautiful blue suit and blue shirt, with a red rose in his lapel and flowing silk tie. As his hair has thinned, he has abandoned the forehead fringe and swept the locks back onto his neck and now he reminds one constantly of some past political master—of course, Sir Wilfrid Laurier.

His acting is better too. He was surprised to see us all, he said. He had read our advice about the cabinet in the papers and taken it, more or less.

He meant that the forecasts of his intentions had been fairly accurate, and there were no big surprises to draw our big crowd.

In truth, the shuffle is the absolute minimum that could have been expected, reflecting no change in government programs and priorities.

When Donald Macdonald agreed in 1968 to become House leader to press changes in Common's procedure, he asked to be relieved after two years and given a regular department. So Trudeau had to shift him this year.

★ ★ ★

At the same time, the PM wanted to send a minister to Paris as ambassador, underlining the fact that relations with France are now on the same footing as those with Britain where the high commissioner has often been a senior political figure. Defence Minister Leo Cadieux was persuaded to go to Paris.

So the transfer is easily made. Macdonald to defence, where his jovially aggressive style will be quite a change after the mild-mannered Cadieux—and not reassuring to those who regard him as the PM's hatchet man.

Macdonald's departure leaves the leadership of the House vacant. Try someone new? Never. Send for Allan MacEachen, who did the job well for Prime Minister Pearson and has now modernized his image by growing bushy grey sideburns.

When Otta Lang, 38-year-old law professor from Sakatoon, was put in charge of wheat policy he was supremely confident that the power of pure intellect would turn slump into boom, no matter what the horny-handed farmers thought. We scoffed, but this week he announced record grain sales.

Clearly he is just the man to take over manpower and immigration where things have been dragging under MacEachen.

★ ★ ★

And then there was poor Eric Kierans, impatient to get on with the push-button world of satellites, computer and wired cities of the future, in his communications portfolio, but bogged down instead with human problems of staff relations in the old post office.

Kierans showed Trudeau a cartoon in which he is begging on his knees to be relieved of the post office, and the PM naturally obliged.

If Trudeau wanted Kierans to take manpower, as some sources insist, he lost the argument. The other loser is Jean Pierre Goyer, 38-year-old Montreal MP who was among the first Trudeau-for-PM boosters and was tipped to take over communications if Kierans left.

Jean Pierre Cote, 44-year-old father of eight children, never got into much trouble when he was postmaster-general from 1963-68.

But after going to national revenue, he had a heart attack and the department's problems piled up, and now seem to require the attention of a hard-nosed, hard-working lawyer.

So Trudeau is sending Cote back to the post office to restore quiet there, and Windor yawyer Herbert Gray is moving up to revenue.

A tidy arrangement.

Saanich Oratorio Choir and Orchestra

WANTED Violin and Viola players, Singers for Bass Section of Choir for performance of Handel's Messiah.

PHONE:
H. Janzen 477-5453 or B. Rain 383-2572

a SACRED CONCERT

"Sound of Singing"

A once-in-a-lifetime opportunity!

John W. PETERSON

Harold DE COU Accompanist

John W. Peterson, world-famous Gospel Song Writer, will conduct his latest Cantata "Sound of Singing," performed by a 200 Voice Choir made up from the ranks of evangelical churches of Victoria, and accompanied by world-renowned Organist and Hymn Arranger, Harold De Cou.

OCT. 1st, at 8:00 P.M.
Central Junior High School

Tickets at Christian Book Room, 631 Johnson St.

JOHN FRENCH CRUSADE

Actor, Producer, Playwright. Converted in Billy Graham's London Crusade

—FREE—
Non-Denominational

Drama School

First United Church
Quadra at Balmoral

- For OLDSTERS, TEENS, and IN-BETWEENS
- A MUST FOR SS TEACHERS

John French teaches acting, producing, directing and staging
TUES. thru FRI., 6:30 - 7:30
Sat., 10 a.m. to noon
1:00 p.m. to 4:00 p.m.
7:45: Stage Production

"IN THE TWINKLING OF AN EYE"

SPOTLIGHT

In each rally a few minutes of the SPOTLIGHT will be given to a Victoria professional to discuss the pertinent question: "Christianity as it relates to my profession." Spotlighted will be a lawyer, a wrestler, a politician, a nurse, a medical doctor, university and high school students, teen challenge and others.

MUSIC

Every rally will be packed with thrilling MUSIC by local variety groups and soloists, instrumentalists, choirs. Featured will be First United Choir, the Harmony Six, the Carbols, the Connectors, the Graystons, Soloists Hon. Phil Gaglardi, Irene Harris Laing, Adrienne Joiner, Valerie Phipps, Debbie Waring, Bill Bennett, Alf Hitchin and others.

ONE WEEK ONLY — Sept. 27 thru Oct. 4

SUNDAY 11:00 a.m. FAITH TEMPLE Princess at Chambers

FIRST UNITED CHURCH
Quadra at Balmoral

SUNDAY 3:00 p.m. "An Actor's Pilgrimmage"
3:45 p.m. "The Mask of Virtue"

NIGHTLY 7:45 p.m.,
Tuesday— "Go Home and Tell"
Wednesday— "The Man Who Wrote a Loveletter to God"
Thursday— "The Day Jesus Christ Stood Still"
Friday— "The Wickedest Man in the World"—Youth Rally featuring TEEN CHALLENGE

MR. FRENCH ALSO APPEARS:

U-VIC Student Union Bldg., Upper Lounge, Mon., Sept. 28, 12 Noon.
CBMC Banquet—Holyrood House, Mon., Sept. 28, 6:30 p.m.
HOT LINE—CKDA, Mon., Sept. 28, 9:30 p.m.
NOON SHOW—Channel 6, Oct. 1.

NON DENOMINATIONAL For Information Phone 384-8702

Sands
Your Community
Funeral Chapels
Dedicated to Service
Victoria
388-5155 388-5156
383-7511
Sidney
656-2932
Colwood
478-3821

IN THIS HOUR OF WORLD CRISIS

Rulers and Statesmen are Seemingly Without Answers to the Problems of the Nations.

WHAT DOES GOD SAY?

Trouble in the Middle East—Blood still flows in the Far East

Millions are living in terror—Hunger in many parts of the Earth.

THE BIBLE HAS THE ANSWERS!

Hear them at the

ANNUAL PROPHETIC CONFERENCE

AT

OAKLANDS CHAPEL

Fernwood — Cedar Hill Rds., Victoria, B.C.

Speakers: T. E. WILSON of New Jersey, A. NAISMITH of Scotland
Missionaries, Bible Expositors and Authors
Among the Subjects of Utmost significance:
"BRINGING BACK THE KING", "THE CITY THAT HAS FOUNDATIONS",
"ECUMENICALISM: the False and the True", "THE TIMES OF THE GENTILES"

Sept. 28th. - Oct. 3rd. EACH NIGHT 7:45 - 9:15, Oct. 4th. 3 P.M.

Bring your Bible, notebook and your friends and attend this Important Series.

Engagements and Weddings

Engagements

Batstone — Bawtinheimer

Mr. and Mrs. Clifford S. Batstone, 1541 McRae Avenue, are pleased to announce the forthcoming marriage of their daughter, Marjorie Alice, to Mr. David Laurie Bawtinheimer, son of Mr. and Mrs. Ernest C. Bawtinheimer, 3625 Merriman Drive, Victoria, B.C.

The wedding will take place on October 24th, 1970, at 7:30 p.m. in Fairfield United Church. The bride's uncle Reverend H. W. Kerley will officiate.

Lawrence — Hughes

Mr. and Mrs. Gerald W. Lawrence, 3125 Hall Road, Victoria, are happy to announce the engagement of their daughter, Diana, to Mr. Allan Crawford Hughes of Toronto.

The wedding will take place Saturday, October 10, in the Christian Community Church, Toronto. The couple will reside at 56 Church Avenue, Willowdale, Ontario.

Hornsby — Dixon

Mr. and Mrs. Leslie D. Hornsby, 2613 Heron Street, Victoria, are pleased to announce the forthcoming marriage of their daughter, Maureen Jeanette, to Mr. Donald Ernest Dixon, son of Mr. and Mrs. Donald Dixon, Valleyview, Alberta.

The wedding will take place at 7:30 p.m. Saturday, October 24, 1970, in St. Mary's Anglican Church, Elgin Street, with Archdeacon Hywel Jones officiating.

Sturgess — White

Mr. and Mrs. Roy Sturgess of Oliver, B.C., wish to announce the engagement of their only daughter Bonnie Elaine, to Mr. Allan Bruce White, son of Mrs. A. Robertson of Victoria, and the late Mr. Charles White.

The wedding will take place in St. Paul's Lutheran Church, Otiver, B.C., on October 17th, 1970, at 4 p.m., Reverend A. Kranbil officiating.

Spicer — Lindsay

Mr. and Mrs. H. G. Spicer, 5050 Del Monte Avenue, Victoria, are pleased to announce the engagement of their daughter, Darlene Anne, to Mr. Timothy Lowell Lindsay, son of Mr. and Mrs. W. J. Lindsay 5222 Santa Clara Avenue, Victoria.

The wedding will take place Saturday, October 10, 1970 at 8 p.m. in the Victoria Truth Centre, with Dr. Emma M. Smiley officiating.

Goff — Spruyt

The forthcoming marriage is announced of Miss Sheila V. Goff, daughter of Mr. and Mrs. E. P. Goff, P.O. Box 896, Gander, Newfoundland, and Mr. Anton W. Spruyt, son of Mr. and Mrs. J. P. Spruyt of Victoria.

The marriage will take place on Saturday, October 10, 1970 in St. Joseph's Church, Gander, Newfoundland.

Weddings

Sawyer — Melville

A double-ring ceremony was solemnized on September 4, 1970, at 7 p.m. in Christ Church Cathedral when Janice Louisa Melville, daughter of Mr. and Mrs. J. C. Melville, 500 Transit Road, exchanged marriage vows with Evan Dean Sawyer, son of Mr. and Mrs. David Sawyer, 1940 Woodley Avenue. Reverend Father Hoult officiated.

Anderson — Arnall

A double ring ceremony was solemnized on August 22, 1970 at 1:30 p.m. in First United Church, when Nancy Marilyn, only daughter of Mr. and Mrs. W. L. Arnall, 1634 Pinewood Avenue, exchanged vows with Mr. Ronald James Anderson, son of Dr. and Mrs. J. L. Murray Anderson, 3523 Redwood Avenue. Reverend Arthur Anderson, brother of the groom officiated.

Given in marriage by her father, the bride was lovely in a full length gown and matching train of peau d' elegance with panel and sleeves of lace with pearl insets. Her bouquet of stephanotis and roses was centered with an orchid. Miss Miriam Rudland, Miss Dorothy Chattell and Miss Sharon Jordan as attendants were dressed alike in floor length gowns of mauve crepe with sheer sleeves. Miss Margo Anderson, niece of the groom as Junior bridesmaid wore a matching figured sheer dress. Their bouquets were of pink and white carnations with trailing ribbons. Mr. Robert Tate attended as best man and Mr. Rick Calderbank and Mr. Philip Squires ushered the guests.

Following the ceremony a reception was held at the Deep Cove Chalet where Mr. Reg. Edwards proposed the toast to the bride. The three-tiered cake was centered on a drawn-thread work cloth, sewn by the bride's grandmother, the late Mrs. W. Hyslop.

For her going away outfit, the bride chose turquoise crepe dress with a coat of mauve and turquoise tweed. Following their honeymoon the couple will reside in Vancouver.

Sproule — Karagianis

A pretty wedding was solemnized August 29, 1970 in Oak Bay United Church, when Harriet Blanche Karagianis, daughter of Lieutenant Commander Aubrey Karagianis, RCN (Retired) and Mrs. Karagianis, became the bride of Mr. Patrick Dale Sproule, son of Mr. and Mrs. Robert P. Sproule. Reverend D. B. Sparling officiated.

Given in marriage by her father, the bride was lovely in a floor length white velvet gown, which featured large puffed sleeves and small round standup collar. Her cathedral length veil fell from a small pearl Juliet cap. Completing her ensemble, she wore a antique sterling cross and carried a bouquet of white gladiolas with yellow rosebuds and trailing ivy. Her bridal attendants were Mrs. R. (Deyl) Wilkins, matron of honor, Misses Jo-Ann Frumento, Donna Frumento, Debbie Frumento, Inger Tropes and Sandra Gallagher as bridesmaids, and Miss Sheila Karagianis as flower girl. They were attired in identical floor length gowns of sapphire blue and white daisy designed voile and wore white flowers in their hair. They carried bouquets of white spider mums tied with blue ribbon and net.

The groom was attended by his cousin, Mr. Howard Tweed, as best man. Ushers were Messrs. Douglas Holmes, David Williams, Jerry Williams and Terry Marson. Master Robbie Gallagher was ring bearer.

The marriage united two old families of Lower Vancouver Island — the bride is the granddaughter of Mrs. Harriet Ordano, formerly of Cowichan Bay, the groom is the grandson of Mr. G. Scott Coulson and the late Mrs. Coulson, residents of Oak Bay for over 50 years. He is the third generation to be married in Oak Bay United Church. Mr. and Mrs. Coulson's was the first marriage solemnized in the new Church June 30th, 1915.

Following the service, a reception was held at the Carlton Club where Mr. Patrick Frumento, uncle of the bride, proposed the toast.

For her going away outfit, the bride chose a navy blue dress trimmed in white, white hat and navy accessories. After a brief honeymoon on Vancouver Island, the newlyweds left for an extended stay in Europe.

Out-of-town guests came from Honolulu, Los Angeles, Edmonton, New Westminster, Ottawa and Vancouver.

Robinson — Donaldson

In a double-ring ceremony solemnized by Reverend Laura Butler September 18, 1970, in Spencer Memorial Chapel, Metropolitan United Church, Heather Lydia Donaldson and Stephen Murray Robinson exchanged marriage vows. The bride looked radiant in her short white dress, with bodice of embroidered georgette over satin underlay. A dainty floral arrangement held her four-tiered chapel veil and she carried a cosy of pink sweetheart roses and white daisy chrysanthemums. The matron of honor Mrs. Vincent Fourt was vivid in a short moss crepe dress of marine blue and the bridesmaids Miss Stephanie Bellon and Miss Tania De Staffany were lovely in identical dresses in soft tones of pink and blue, each carried a cosy of tinted white chrysanthemums. Mr. Bill Kempster Jr., cousin of the groom attended him as best man and the ushers were friends Mr. Roger Harmston and Mr. Peter Shewring. Mr. Erick Boothroyd presided at the organ.

A reception was held in Royal Oak Hall, where, during the evening Mr. Roy Wakefield proposed the toast to the bride. For her going away ensemble, the bride chose a suit of lime green wool with navy accessories. After a few days on the Mainland, Mr. and Mrs. Robinson will reside in Victoria.

Out of town guests included the bride's grandparents Mr. and Mrs. A. Shewan, Rawdon, Quebec, Mrs. E. L. Sather, Edmonds, Wash., Mr. and Mrs. Z. Stone, Whidby Island, Mrs. W. Roecklien, Campbell River, V.I., Mr. and Mrs. Norman Billy, Ladner, B.C.

Gill — Bell

Mr. and Mrs. Gordon Bell, 225 Helmcken Road, are pleased to announce the marriage of their only daughter, Joanne, to Mr. Dennis Gill, youngest son of Mr. and Mrs. Victor Gill of Quadra Street. The wedding took place September 12, 1970 in Centennial United Church with Reverend John Travis officiating.

The bride, given in marriage by her father, wore a floor-length gown of white lace with matching train, and tulle chapel veil. She carried a cascade bouquet of red roses. Maid of honor Miss Sue Stevenott, bridesmaids Miss Karen Heisman and Mrs. Edna Deeprose wore floor-length gowns of peacock blue satin. They carried colonial bouquets of pink carnations. Flower girl Miss Kim Bell, niece of the bride, also wore a floor-length gown of peacock blue satin and carried a basket of pink and white carnations. Best man was Mr. William Deeprose. Ushers were Mr. Monty Gill and Mr. Barry Gill. Ringbearer was Master Roger Stevenott.

At the reception held at Holyrood House, Mr. George Morgan proposed the toast to the bride. The young couple left on a honeymoon trip to the Mainland. For her going away outfit the bride chose a yellow dress and coat ensemble with black accessories, and wore a peach gladiola corsage.

Mr. and Mrs. Gill will reside in Victoria.

Blewett — Tighe

Padre J. H. MacIntosh officiated at a double-ring ceremony in the C.F.B. Uplands Protestant Chapel, on July 11, 1970, at 1 p.m., when Jacqueline Yvonne, eldest daughter of Mrs. Leslie Tighe, 1270 Topaz Avenue, and the late Mr. Leslie Tighe, exchanged marriage vows with Pte. Donald Sidney Blewett, son of Sgt. and Mrs. J. S. Blewett, of C.F.B. Uplands, Ottawa, Ontario.

The bride was attended by Mrs. William McLeod, and Mr. James Blewett was groomsman.

After the ceremony a reception was held at the home of the groom's parents. Following a honeymoon in Victoria and Peterborough, the young couple are making their home in Ottawa.

Bacian — Abercrombie

Mr. and Mrs. H. E. Abercrombie, Victoria, B.C., are pleased to announce the marriage of their daughter Claire Frances, to S. Sgt. Kurt W. Bacian, "U.S. Army," son of Mr. and Mrs. Raymond Hickel of San Fernando, California.

The wedding took place on September 5th, 1970, at Fort De Russey Chapel, Hawaii with Chaplain Heywood P. Knight officiating. Miss Ida Joramo, Hawaii, attended as bridesmaid and best man was Wm. McCormack.

McKerns — Hiebert

Mrs. Grace Cozens, 830 Pembroke Street, takes pleasure in announcing the marriage of her eldest daughter Enez Grace Hiebert on September 4th, 1970, to Mr. Donald Charles McKerns, only son of Mrs. E. M. McKerns, 118 Island Highway, and the late Mr. C. H. McKerns.

The bride was attended by Mrs. Peggy Smith and Mr. Lloyd McBratney was groomsman. After a honeymoon on the Mainland, the couple will reside in their new home at 8836 Carey Road.

Rankin — Zak

On September 4, 1970, the marriage of Annie Zak, daughter of Mrs. A. Zack, 640 240th Street, Langley, B.C. to Mr. Edward John Rankin, only son of Mr. John Rankin 7101 Wallace Drive, Brentwood Bay, B.C., took place in Victoria at the District Registrar's Office. The bride was attended by Mrs. Sharon Dovey, a close friend. The best man was Mr. Vernon Gait. They will live in Victoria.

Gibson — Moreau

Dr. and Mrs. Jos. H. Moreau of 2028 Runnymede Avenue, wish to announce the marriage of their eldest daughter, Mary Lucy, to Mr. William Allen Gibson of Phoenix, Arizona.

The wedding took place in St. Patrick's Church on September 14, with Fr. Jackson officiating. They will reside in Claremont, California.

Rates for publication of Wedding or Engagement notices, with or without pictures, available on request from the Advertising Department. (Special forms to assist you in writing copy also available.) Copy for weekend editions should be in the Victoria Press office no later than 5 p.m. the Wednesday prior to publication date.

BUSINESS OFFICE OPEN
8 A.M. to 5:30 P.M. Monday to Friday.
(Closed Saturday and Sunday)

386-2121

CLASSIFIED ADVERTISING

Vancouver Island's Largest Shopping Centre In Print

386-2121

BOX REPLIES

All replies to private box numbers available from 8:00 to 6:00 p.m., Monday to Friday, inclusive.

OFFICE HOURS

Classified Counter, 8:00 a.m. to 6:00 p.m. Business Office, 9:00 a.m. to 5:30 p.m., Monday to Friday, inclusive.

CLOSED SATURDAY

TELEPHONE HOURS

8:00 a.m. to 8:00 p.m., Monday to Saturday, inclusive.

CLASSIFIED COPY DEADLINES

Regular classified advertisements may be placed at the counter, 8 a.m. to 6 p.m. on the day prior to publication, Monday to Friday, inclusive, by telephone, 8 a.m. to 8 p.m., Monday to Saturday, inclusive.
All classified semi-display copy must be in the possession of Victoria Press Ltd., 2631 Douglas Street, by 4 p.m. on the day prior to publication, with the exception that copy for Monday Times must be in by 4 p.m. Friday.

FULL COVERAGE CLASSIFIED RATES

AGATE TYPE ONLY

One day 8c per word per day.

Three consecutive days, 7c per word per day.

Six consecutive days, 6c per word per day.

Agate headings and white spaces can be charged at the word rate (5 words per line).

Minimum advertisement 10 words and $1.00.

Each initial, sign, group of figures and abbreviations counts as one word.

All ads requiring a style other than that mentioned above will be charged by the measured agate line (14 agate lines equal 1 inch).

One day 38c per line, $5.32 inch.

Three consecutive days 33c per line, $4.62 inch.

Six consecutive days 28c per line, $3.92 inch.

Ten per cent surcharge if more than one size type is used.

Birth Notices, $2.00 per insertion.

In Memoriam Notices, Cards of Thanks, Death and Funeral Notices, not exceeding 12 lines, $3.25 first insertion and $.40 subsequent insertions. Each additional line, 33c daily.

Births, Deaths, In Memoriam Notices, Cards of Thanks not accepted by telephone.

SUBSCRIPTION RATES

Wherever carrier service is maintained, $2.50 per month.
Single copy sales price: 10c daily, 15c Saturday.
By mail: $3.50 per month; $10.00 per 3 months; $39.00 per year. United States, $4.00 per month. All other countries, $4.50 per month. Saturday only, 25c per copy, $13.00 per year.
Mail subscriptions are payable in advance.
Authorized as second class mail, Post Office Department, Ottawa.
Member of Audit Bureau of Circulations.

TERMS OF PUBLICATION

The Victoria Press Ltd. shall not be liable for non-insertion of any advertisement beyond the amount paid for such advertisement.
In the event of an error occurring the liability on Victoria Press Ltd. shall not exceed the charge for the space actually occupied by the item in question.
All claims on error in publication shall be made within 12 hours thereafter and if not made shall not be considered. No claim will be allowed for more than one incorrect insertion nor for errors not affecting the value of the advertisement.
All estimates of cost are approximate. Advertisers will be charged with space actually used.
All advertising copy will be subject to approval of the Victoria Press Ltd., who reserves the right in its sole discretion to classify, reject or insert copy furnished.
Advertisements must comply with the British Columbia Human Rights Act which prohibits any advertising that discriminates against any person because of his race, religion, sex, colour, nationality, ancestry or place of origin, or because his age is between 44 and 65 years, unless the condition is justified by a bona fide requirement for the work involved.
While every endeavor will be made to forward replies to box numbers to the advertiser as soon as possible, we accept no liability in respect of loss or damage alleged to arise through either failure or delay in forwarding such replies however caused, whether by negligence or otherwise.

CIRCULATION REPRESENTATIVES

Duncan, Chemainus—
P. J. Rogers.....746-6181
Lake Cowichan—
P. Edwards.....749-6771
Nanaimo—
R. Lakey.....SK 3-2786

United States Representatives
MATHEWS, SHANNON and CULLEN, INC.
New York, Boston, Chicago, Detroit, Philadelphia, Pittsburgh, Cleveland, Syracuse, Charlotte, Atlanta, Cincinnati.

DUNCAN BUREAU
262 Station Street (Hamilton Electric Building). Office and telephone hours: 1 p.m. to 5 p.m., Monday to Friday, inclusive.
PHONE DUNCAN 746-6181

CLASSIFIED SERVICE FOR DUNCAN COWICHAN VALLEY CHEMAINUS RESIDENTS
Classified Ads Phoned in to our Duncan office before 3:30 p.m. will appear in the following day's papers.
746-6181

PHONE DIRECT
386-2121
TO PLACE YOUR CLASSIFIED AD

NOTICE OF COPYRIGHT

Full, complete and sole copyright in any advertisement produced by Victoria Press Ltd. is vested in, and belongs to Victoria Press Ltd.; provided, however, that copyright IN THAT PART AND THAT PART ONLY of any such advertisement consisting of illustrations, borders, signatures or similar components which is or are, supplied to Victoria Press Ltd. by the advertiser in the form of engravings, matrices, casts, etc., and incorporated in said advertisement shall remain in and belongs to the advertiser.

1 BIRTHS

KEEL—Born to Mr. and Mrs. J. M. Keel, Victoria, B.C., at the Royal Jubilee Hospital on Sept. 21, 1970, a daughter, Colleen Whitney, 6 lbs. 3 ozs.

McINTYRE—Born to Mr. and Mrs. Daryl (nee Walker) at St. Joseph's Hospital on Sept. 22, 1970, a daughter, Brandy Lee, 6 lbs. 10 ozs. Many thanks to Dr. Petersen and staff.

MORGAN—Born to Tom and Julie Morgan, 4337 Parkside Crescent, at the Royal Jubilee Hospital on Sept. 23, 1970, a son, Derek Robert, 8 lbs. 10 ozs. Many thanks to Dr. M. G. Morrison and maternity staff.

MYHR — Born in Yorkshire, England, to Dag and Heather (nee Macmillan) Charlottenlund, Norway, a beautiful baby daughter, 8 lb. 4 oz., on September 19, 1970. Proud grandparents are Mr. and Mrs. R. Macmillan, 2929 The Rise, Victoria, and Mr. and Mrs. J. Myhr, Tronheim, Norway.

WESLEY—Born to Mr. and Mrs. B. V. Wesley (nee O'Connor), Sandgate Road, Metchosin, at the Royal Jubilee on September 22, 1970, a son, Paul Dustin, 8 lbs. 15ozs. Our special thanks to Dr. A. C. Gray and maternity staff.

5 DEATHS, FUNERALS

DUNNETT—At the St. Joseph's Hospital on Sept. 23, 1970, Elsie Marguerite Dunnett, aged 52 years, beloved wife of Russ Dunnett, 2341 Blackwood St.; born in Snohomish, Wash., and a resident of Victoria for the past 50 years. Besides her husband, she leaves 1 daughter, Mrs. B. J. (Irene) Tucker, of Sidney, B.C.; 3 sisters, Mrs. Agnes Steffler, of Langford; Mrs. Ken McGovern, of Burnaby; Mrs. Winnifred Medwedrich, of Sooke; 1 brother, Richard Brown, of Victoria; 3 grandchildren.
Funeral services will be held in the Thomson & Irving Funeral Chapel on Monday, Sept. 28, at 1:30 p.m., Rev. Harry Pike officiating, followed by cremation.

CLASSIFICATION INDEX

VITAL STATISTICS
1 Births
5 Deaths and Funerals
8 Cards of Thanks
9 In Memoriam
10 Funeral Directors

NOTICES
11 Monumental
14 Announcements
15 Coming Events and Meetings
16 Catering, Banquet and Reception Rooms
17 Restaurants
18 Places to Visit
20 Lost and Found

EMPLOYMENT
21 Male Help Wanted
25 Male or Female Help Wanted
26 Female Help Wanted
27 Teachers Wanted
29 Situations Wanted Male
30 Situations Wanted Female
31 Situations Wanted Male or Female

BUSINESS SERVICES AND DIRECTORY
36 Business Services and Directory

PERSONAL SERVICES
32 Trade Schools
33 Bands, Musicians and Orchestras
38 Travel
39 Personals
40 Business Personals
42 Education
43 Dancing
71 Music Teachers

MERCHANDISING
60 Fuel
63 Timber
65 Building Supplies
70 Musical Instruments
77 Motorcycles
78 Bicycles
80 Boats and Marine
83 Aeronautical
92 Sporting Goods
93 Stoves and Furnaces
96 Cameras, Supplies and Photo Finishing
97 Furniture
98 TV, Stereo, Radio Sales and Service
99 Groceries, Meat and Produce
100 Miscellaneous for Sale
103 Miscellaneous Wanted
109 Miscellaneous to Rent
112 Wanted to Rent, Miscellaneous
115 Swaps
117 Antiques
119 Florists
120 Garden Supplies
125 Pets and Supplies
127 Chicks, Poultry, Hatching Eggs, Supplies
128 Livestock and Supplies
130 Heavy Equipment, Machinery
135 Farm Implements

AUTOMOTIVE
150 Cars for Sale
151 Foreign Import and Sports Cars
152 New Car Directory
154 Trucks and Buses
156 U-Drives and Auto Washing
158 Tires
160 Parts, Accessories
162 Auto Repairs, Service and Towing
164 Auto Body Work and Painting
166 Cars and Trucks Wanted
168 Campers and Trailers
169 Mobile Homes and Parks

ACCOMMODATION
175 Hotels
178 Summer Resorts
181 Tourist Accommodation
185 Convalescent and Rest Homes

RENTALS
190 Room and Board
191 Room and Board Wanted
193 Rooms to Rent
194 Rooms Wanted
197 Housekeeping Rooms to Rent
199 Housekeeping Rooms Wanted
200 Apartments to Rent, Unfurnished
201 Apartments to Rent, Furnished
203 Apartments Wanted
206 Duplexes to Rent
207 Duplexes Wanted to Rent
210 Houses to Rent, Unfurnished
211 Houses to Rent Furnished
213 Houses Wanted to Rent
215 Halls, Warehouses, Stores and Offices to Rent

FINANCIAL
155 Automobile Financing and Insurance
230 Personal Loans and Insurance
233 Mortgage Loans and Insurance
234 Mortgages for Sale
235 Wanted to Borrow

REAL ESTATE
240 Business Opportunities
241 Business Opportunities Wanted
244 Revenue Property
245 Revenue Properties Wanted
247 Commercial or Industrial Properties
250 Houses for Sale
253 Country Homes and Properties
256 Waterfront Properties
260 Condominiums for Sale
263 Garages for Sale, Rent, Wanted
265 Houses Wanted to Buy
268 Listings Wanted
270 Exchange Real Estate
271 Lots for Sale
273 Property for Sale
274 Property Wanted
280 Acreage for Sale and Wanted
285 Up-Island Properties
290 Farms for Sale and Wanted
293 Gulf Islands Properties
295 Listings Cancelled

5 DEATHS, FUNERALS

HEAL—At the Royal Jubilee Hospital on Sept. 23, 1970, Edna May, beloved wife of Wilfred Hugh Heal, 680 Baxter Ave., aged 62 years, (nee Edna Mould), a native daughter of Victoria. Survived also by a son, Wilfred T. Heal, Victoria; two daughters, Mrs. William (Gay) Flusky, Victoria, and Miss Judy L. Heal at home; also six grandchildren and a sister, Mrs. Ida Caselton, Victoria.
Funeral service Monday at 1:30 p.m. in HAYWARD'S FUNERAL CHAPEL, 734 Broughton St., under the auspices of Jehovah's Witnesses. Interment, Royal Oak Burial Park.

LAVER—At Comox, B.C., on Sept. 23, 1970, Margaret Anna, beloved wife of Stan Laver, 1415 Cliff, Courtenay, B.C., aged 52 years. Survived also by two sons, Brian, Gold River, and Robert, Duncan; one sister, Mrs. Nora Long, Victoria; one brother, Sam Young, North Vancouver; her mother, Mrs. Sarah Young, Victoria, and two twin grandsons, Mark and Mason.
Funeral service Monday at 3:30 p.m. in HAYWARD'S FUNERAL CHAPEL, 734 Broughton St., Rev. C. E. Lonsdale officiating. Interment, Royal Oak Burial Park. Flowers acceptable or donations may be made to a favorite charity.

LESLIE—Passed away in Victoria, B.C., on Sept. 23, 1970, Rosalie Ann Hope Leslie (nee McHaffie), in her 44th year, of No. 61, 1736 Newton St.; born in London, England, and a resident of Victoria since 1964; formerly of Edmonton, Alta. Survived by 5 children, Edward, Coralie, Robyn, Karen and Kenneth, of Victoria; a cousin, Dr. Arthur McHaffie, of Melbourne, Australia; an aunt, Mrs. Nora Hawkes, of England. Mrs. Leslie was a member of the VON Auxiliary in Victoria.
Funeral mass will be celebrated on Tuesday, September 29, at 10 a.m., from St. Patrick's Church, Haultain Street, Father J. Jackson, celebrant. Interment in the Hatley Memorial Gardens. Thomson & Irving, Funeral Directors in charge of arrangements.

ROBILLARD — In Victoria, B.C. on September 24, 1970, Jean Baptiste Robillard, aged 62 years, of 228 Edward Street; born in Canada and a resident of Victoria for the past 30 years. He leaves 3 sisters, Mrs. A. McGregor, Victoria, Mrs. M. Chorneniki of Winnipeg, Mrs. Iva Fry of Flin Flon; a brother, Al Robillard of Prince George, B.C.; a step-brother, J. Smith of Vancouver; 1 nephew, 2 nieces.
Funeral services will be held on Monday, September 28, at 3 p.m. in the Thomson and Irving Funeral Chapel. Rev. Laura Buller officiating, followed by cremation. Flowers gratefully declined.

RUSHWORTH—In Victoria, B.C., on Sept. 23, 1970, Mr. Fred Rushworth, age 63 years. Born in Keighley, Yorkshire, England, and had been a resident of Victoria for the past 50 years; late residence, 7183 Brentwood Drive. Survived by his wife, Lorna, at home; daughter, Mrs. William (Norah) Howard, Brentwood Bay, B.C.; son, Barry Thomas, Glen Lake, B.C.; 10 grandchildren; aunts and uncles in Victoria, B.C., and relatives in England. The late Mr. Rushworth was a member of FOE Aerie No. 12, Victoria, B.C.
Service will be held in the Sands Mortuary Limited, "Memorial Chapel of Chimes" on Monday, Sept. 28, 1970 at 3 p.m. Archdeacon E. H. Maddocks and Mr. Cecil A. Holt officiating. Interment in Royal Oak Burial Park.

STANDRING—On Friday, September 25, 1970, at the Cowichan District Hospital, Mrs. Charlotte Agnes Standring, beloved wife of Thomas E. Standring of Cobble Hill, B.C., aged 69 years. Born in Bolton, England, Mrs. Standring came to Canada in 1925, residing in Winnipeg, Man. She moved to Calgary in 1952 where she was married. They resided in the Calgary area till moving to the Cowichan Valley in 1946. Member of the Anglican Church of Canada and an honorary member of the Cobble Hill branch of the O.A.P. Association, Mrs. Standring is survived by her husband Thomas E., one daughter Mrs. R. W. (Robin) Robson (Dorylee Mary) of Cobble Hill, two grandchildren Caranina Marie and Andrew Michael.
Funeral services will be held on Monday, Septemper 28, in St. John's Anglican Church, Cobble Hill, Rev. R. N. Mowson officiating, to be followed by cremation. Flowers are gratefully declined. Should friends so desire contributions may be made to the charity of choice. Hirst Funeral Chapel, Duncan, B.C., in care of arrangements.

WOODBURN—Peacefully at Clovelly Private Hospital on September 23, 1970, Mrs. Margaret C. Woodburn of 430 Arnold, formerly of Cluny, Alberta. Widow of James C. Woodburn.
Funeral service in McCall Bros. FAMILY CHAPEL, Main Office Bldg., on Monday, Sept. 28 at 1:30 p.m., Very Rev. Dr. J. L. W. McLean officiating. Followed by cremation. (Flowers gratefully declined)

ZARELLI—At St. Joseph's Hospital on September 25, 1970, Filomena Zarelli of 1406 Chambers St., born in Italy and a resident of Victoria since 1904. She was predeceased by her husband Francesco in 1940. Survived by a sister, Carmela Romano, in Montreal; her son, John, of Oliver, B.C.; 4 daughters, Mrs. J. (Amelia) Zaferis of Victoria, Mrs. J. Iacl and Mrs. Lisa Hollick of Campbell River, Mrs. J. (Jennie) Politano of Victoria; 10 grandchildren and 17 great-grandchildren.
Funeral service in McCall Bros. FLORAL CHAPEL, Johnson and Vancouver Streets on Tuesday, Sept. 29; at 3:00 p.m. Interment at Colwood Burial Park.

8 CARDS OF THANKS

We wish to express our sincere thanks to our many friends and neighbours for their love and kindness, and beautiful floral arrangements, etc., during our recent bereavement.— Maimie, Sid, and David Marcinew.

It is impossible to thank so many individually but we are deeply grateful to Organizer Mr. Harvey Symons; Mr. John Nicol of Retail Foods and Drugs; and Safeway Unions; Mr. Watson Borthwick; and the Victoria Yachting Associations, and to the many hundreds who attended to make the recent Collis-Goodman Benefit Dance a tremendous success. Thank you one and all. — Aunt (Mrs. G. A.) Kathleen Pole. Sisters Catherine and Helen.

We wish to thank most sincerely, those who have offered sympathy and understanding when Bill Tuson, 510 Oliver St., passed away Sept. 9, 1970. We miss him so.—E. Tuson, Margaret and George Bowditch and family.

On behalf of my brothers and sisters of Victoria and Vancouver, I wish sincerely to thank friends and relatives for their kind expressions of sympathy, floral arrangements and cards in the bereavement of our father George Bach. Also special thanks to the Doctors and nurses of Veterans' Hospital, the Esquimalt Police Department, and Mr. E. Peterson (Sands). Mrs. L. J. Howe.

I wish sincerely to thank the many friends for their kind expressions of sympathy and the beautiful floral offerings in the recent bereavement in losing my dear husband, Thomas Alfred Goodridge. Also thanks to Dr. E. P. Kardera and Dr. D. J. Forth and nurses at the Jubilee Hospital.—Mrs. Sarah Goodridge.

9 IN MEMORIAM

McCREESH—J. C. In loving memory of a dear husband, father and grandpa, John Campbell McCreesh, who died Sept. 27th, 1965. Sadly missed by his wife, Kathleen and family.—Ian and Eve (Victoria), Eileen and Rus (Boise, Idaho), Don and Jackie (Victoria), Angus and Ellee-Mae (Nanaimo), Marjorie and Orval (Lynnwood, Wash.), and 25 grandchildren.

10 FUNERAL DIRECTORS

YOUR COMMUNITY CHAPELS
Dedicated to Service

SANDS MORTUARY LTD.
Memorial Chapel of Chimes
Victoria, B.C.
388-5155—388-5156—383-7511

SANDS CHAPEL OF ROSES
Sidney, B.C. 656-2932

SANDS CHAPEL OF HEATHER
Colwood, B.C. 478-3821

Established 58 Years

McCALL BROS.
Funeral Chapels
1400 Vancouver Street
385-4465 — 385-4486 — 385-4487
Conveniently Located Floral Chapel and Private Chapels
Plenty of Free Parking Directly Opposite

MONDAY

WOODBURN, Mrs. Margaret C. 1:30 p.m.—FAMILY CHAPEL

TUESDAY

ZARELLI, Mrs. Filomena 3:00 p.m.—FLORAL CHAPEL

TO BE ANNOUNCED

HAMER, Mr. Edward
ANDERSON, Mrs. Edith

HAYWARD'S CHAPEL
"A GOLDEN RULE SERVICE"
386-3505
734 Broughton St.
A. W. FRANCIS, OWNER.-MGR.

THOMSON & IRVING
Funeral Chapel
Est. 1906 — Formerly of Winnipeg
A Dignified and Understanding Service at Moderate Cost
PRE-NEED AT NEED
SHIPMENTS
1625 Quadra St. Phone 384-2612

CHAPLIN'S FUNERAL CHAPEL
Kindness — Courtesy — Service
1135 Fort 384-3512

FIRST MEMORIAL SERVICES
Undertakers for the Memorial Society of B.C. — 384-7041.

11 MONUMENTAL

MORTIMER'S MONUMENTS
ESTABLISHED 1877
"The Finest in Craftsmanship"
633 David St. — 383-6421

STEWART MONUMENTAL Works Ltd.
ESTABLISHED 1896
1403 May St. 384-3432

14 ANNOUNCEMENTS

FRATERNAL ORDER OF EAGLES
Victoria Aerie.
The following ticket numbers were drawn at a re-draw for Picnic prizes: Numbers 15622, 16196, 15639, 17540.

15 COMING EVENTS AND MEETINGS

HELLO AGAIN
ARMY NAVY AND AIRFORCE
SUNDAY, BINGO
Sept. 27, 7:30 p.m.
Club Tango
20 Games
1 GAME $100
1 GAME $50
Door Prizes
5 Extra Games 25c Card
Admission $1.00
6 Cards $2.00
In aid of Juvenile Sports and Veterans' Ben.

LIONS BINGO NIGHT
Saturday, Sept. 26, 7:30 p.m.
O.A.P. Hall
20 games, $1.00 (incl. card)
or 6 cards $2.00
5 extra games, 25c per card
1—$50 and 1—$100 game

TEEN CHALLENGE RALLY AND Film "The Runaway Generation," Journey through weird underground world of today's turned-on youth, filmed in San Francisco's Haight Ashbury, Sept. 26, 8 p.m., Oak Bay Junior Secondary, 2101 Cadboro Bay. Admission Free.

DANCE

Alone or lonely? Lose the—divorce blues at our Saturday Dance for the single, separated, divorced, or widowed, 25 to 45, Sat. Sept. 26, 9-12 p.m. Newstead Hall, 734 Fort. Newcomers welcome. Inquiries, 382-3681.

OLD TIME DANCE
Lake Hill Hall, 3880 Quadra, Saturday, 9 - 12. $1. Columbian Orchestra.

20 LOST AND FOUND

LOST, WHITE MALE CAT, PART Persian, between Clare and Bank Street, near Oak Bay Animal Hospital. Please phone 592-4224. Reward.

LOST: FAWN-COLOURED TOP coat, 2 pairs eye glasses with aluminium frames and brown leather cases and 2 change purses. Finder please contact 383-1021.

WOULD THE PERSON WHO found a black briefcase containing Real Estate books, kindly phone 392-7941 after 6 p.m. Reward.

LOST: SMALL PARCEL. Contents 2 small address books, 2 brown travel books. Reward. "Coffee Mac's". 384-9547.

LOST: YOUNG MAN'S GLASSES, dark frames, between Crystal Gardens and Esquimalt Senior High. 385-4648.

LOST—YELLOW GREEN BUDGIE hen, band No. 200. Reward. 383-0406.

LOST: BLUE AND WHITE budgie, Cook and Fort area. Substantial reward. 384-7474.

HAVE YOU LOST YOUR CAT? Homes wanted. CPL, 384-9692.

LOST YOUR PET? — HOMES wanted, found. SPCA, 383-0514.

LOST: MARTIN NECK PIECE, finder please phone 384-5156.

LOST: YELLOW BUDGIE, 1600 block Fort. Reward. 386-6854.

People Need People! Advertise services with a Classified Ad. Dial 386-2121 Today!

21 MALE HELP WANTED

ADVERTISEMENTS IN THIS CLASSIFICATION MUST COMPLY WITH THE BRITISH COLUMBIA HUMAN RIGHTS ACT SEE COLUMN 1

CARETAKER FOR ESTATE

Excellent opportunity for a single man or couple to take care of a private estate on Vancouver Island.
Applicants should be middle-aged or near retirement, preferably with gardening experience and handyman ability.
A caretaker's house, light, heat and power are provided. Employment is full time.
Reply, stating age, previous experience and references to Victoria Press, Box 462.

THE CORPORATION OF THE DISTRICT OF SAANICH

TRADESMAN II
Waterworks Department
Rate of pay $3.43 per hour

This is skilled work assisting a tradesman III in the repair and maintenance of mechanical equipment used in the Waterworks system.
The applicant should have experience in the installation, repair and maintenance of pumps and associated equipment, good knowledge of electrical motors and controls, and some experience in bench work. Some experience in a municipal waterworks distribution system would be an asset.
A valid B.C. Driver's Licence is required.
Please submit application forms (obtainable at the Municipal Hall) to the Personnel Director before 5:00 p.m. Friday, October 2nd, 1970.
Personnel Director,
District of Saanich
770 Vernon Avenue,
Victoria, B.C.

LICENSED REALTORS

OPPORTUNITY

NATIONAL TRUST CO. LIMITED

REQUIRES TWO SUCCESS-ORIENTED REALTORS. AN OPENING EXISTS NOW FOR YOU IN EITHER OUR HILLSIDE SHOPPING CENTRE BRANCH OR THE MAIN OFFICE DOWNTOWN. IF YOU ARE CONSIDERING A CHANGE, WE WOULD LIKE TO HEAR FROM YOU TO DISCUSS THE BENEFITS OF WORKING WITH US.

CALL MR. HEGEN AT 386-2961 OR MR. MUNRO AT 388-5451

ALL INQUIRIES STRICTLY CONFIDENTIAL

WANTED

NEW HOUSE CONSTRUCTION CO-ORDINATOR WILLING TO TAKE FULL RESPONSIBILITY AND PUT TIME REQUIRED IN NEW CONSTRUCTION. APPLICANTS TO BE FAMILIAR WITH ALL PHASES OF CONSTRUCTION (CARPENTER FINISHER, OWN CONTRACTOR, ETC.), AND ABLE TO SHOW SOME QUALITIES IN HIS WORK. BASIC SALARY PLUS INCENTIVE BASED ON VOLUME OF WORK. APPLY, PLEASE ENCLOSE YOUR RESUME AND APPROXIMATE EARNING EXPECTATIONS TO VICTORIA PRESS, BOX 422.

NAVAL RESERVE

Requires young men aged 17-23. Also limited vacancies for ex-Regular Force P2 and below, E Tech. Adm. Clk. and Fin. Clk. trades. Contact Recruiting Office, HCMS MALAHAT, Monday and Thursday evenings, 7-9 p.m., 388-2241

PART-TIME

Do you want outdoor adventure and excitement plus extra cash? If you are between 16 and 27 we need you in the Canadian Scottish Regiment (Princess Mary's). For further information call at our recruiting office in the Bay St. Armouries. Sat. morning or Tuesday and Thursday evenings after 8 p.m.

BRANCH MANAGER REQUIRED for a real estate and general insurance company in Gold River, B.C. Preference is for a man licensed in both fields. Applicants with R.E. licence qualified for branch or agent licence will be considered. Salaried position. Apply Coastland Realty, Box 488, Campbell River or phone 287-7161.

DIRECT SALES AGENTS FOR patented revolutionary product. Up to $40 daily part-time. Easy selling. No competition. No gimmicks. For samples send $5.00 by money order, refundable upon return within fifteen days, to Sheldon Charron Distributors, Box 84, Norwood Grove, Man.

MANAGER REQUIRED FOR modern 8-lane bowling alley with 6 pool tables, located in Gold River, B.C. Experience, references and good credit rating required. Applicants must be bondable. Please reply to Box 489, Campbell River, B.C. or phone 287-7161.

UNLIMITED OPPORTUNITY
Prefer married man to age 40 for sales and service career with old established company. Background dealing with public essential. Salary and commission with extensive company paid benefits. Replies confidential. Victoria Press Box 448.

MAJOR OIL COMPANY requires SERVICE STATION MANAGER. Modern 2-bay station located in Victoria. Apply giving training and experience by writing to Victoria Press Box 452, or call collect, 941-2480.

YOUNG MEN
LOOKING FOR A CAREER?
Required immediately, management trainees by rapidly expanding Dept. Store chain. Grade 12 education required. Apply Wooloo Personnel Dept., 2:30 to 3:30 weekdays.

CONSTRUCTION ESTIMATOR, residential and commercial buildings, for dry-wall, insulation, painting, lath, plaster and stucco. Full time employment. Please reply to Victoria Press, Box 435.

LADY FOR JANITOR WORK IN modern apadtment building, 2 - 3 hours daily. Some housework and ironing. Mature responsible applicants only. $1.50 per hour. Victoria Press, Box No. 481.

GENERAL HANDYMAN ABLE TO assist with horses and do maintenance work such as carpentry and painting. Middle aged or older preferred. Can live in. Good Shepherd Shelter, Mill Bay.

EXPERIENCED
INSTRUMENT MAN
Must be familiar with legal survey work, for steady employment in Victoria area. Salary commensurate with experience. 388-9713.

PHYSICIAN COUPLE SEEKS woman to help with house and two children. Pleasant terms. Dr. Edward Roide, 27 Fields Pond Rd., Weston, Mass., U.S.A.

YOUNG MAN WANTED FOR warehouse and office duties by wholesale building supply firm. Reply stating age, education and experience, Victoria Press, Box 465.

HOUSEKEEPER, CLEAN, capable, middle-aged, 2 adults, live-in, plain cooking, $160 month. Victoria Press, Box 458.

BOY OR MAN WITH MOTOR-cycle for deliveries after school, 5 days a week. Reply to Victoria Press Box 441.

REQUIRE: JOURNEYMAN plumber, electrician, and carpenter for piece work. 384-9495.

YOUNG MAN FOR GOLF COURSE 592-2043 — 383-5421

21 MALE HELP WANTED

LOTS OF LEADS. DIRECT salesman to assist manager. Excellent commission with bonus. Apply 818-3207 Douglas St.

ROOFERS
Fully experienced asphalt shinglers. Contract work. Phone 9:30-11, 384-8015.

25 MALE OR FEMALE HELP WANTED

ADVERTISEMENTS IN THIS CLASSIFICATION MUST COMPLY WITH THE BRITISH COLUMBIA HUMAN RIGHTS ACT SEE COLUMN 1

Brown Bros. on Blanshard have vacancies in their Real Estate Dept. Enquiries welcomed, preferably from experienced personnel, but other applicants will be considered. Better than average potential. Phone Frank Butler, 385-8771.

500 FAST SELLERS
Make bigger profits showing Veribest Christmas cards. All-Occasion cards, Gift-Wrap, Ribbons, Toys, "New Zodiac and Peace Jewelery", Gifts and Household Items to Friends — they sell on sight! Over "500" items in our BIG "56" page Catalogue. Special "SAMPLE" offer. Write for FREE Catalogue etc. — no obligation. Veribest, Dept. V, 188 Bathurst, Toronto, Ont.

MONTREAL TRUST IS LOOKING FOR LICENSED REALTORS. WHY NOT GO WHERE THE MONEY TREE GROWS?
Call DOUG PEAKER, 386-2111
MONTREAL TRUST, 1037 FORT

PERSON FULLY EXPERIENCED in all aspects of accounting, preferably with some knowledge of data processing. Excellent and challenging opportunity for qualified, competent person. All replies strictly confidential. Write Victoria Press, Box 432.

WANTED: MAN OR MAN AND wife for motel night duty. Man and wife could live-in. Could be someone with a daytime job. Give phone number, age, and other pertinent information to Victoria Press, Box 468.

COUPLE WANTED FOR country home. Man as caretaker-gardener and wife to do laundry. Live in separate cottage, furnished. Good wages. References required. 656-2220.

MAN AND WIFE TEAM TO work in highrise, must be handyman and used to meeting public. Experience essential. Victoria Press, Box 455.

ESQUIMALT, CLOSE-IN
Wanted: Reliable couple as resident caretakers for 37 unit apartment complex. Oct. 1. Victoria Press Box 465.

26 FEMALE HELP WANTED

ADVERTISEMENTS IN THIS CLASSIFICATION MUST COMPLY WITH THE BRITISH COLUMBIA HUMAN RIGHTS ACT SEE COLUMN 1

PART-TIME SNACK BAR AND concession girl required to work some evenings and weekends, married woman preferred, must be neat and tidy and be able to meet the public. Rate of pay $1.50 to start. Written applications only will be accepted, state experience, education level and at least one copy of a letter of reference. Applications will be received until September 30, 1970. Addressed to: Mr. Joseph J. Iannarelli, Manager, Esquimalt Sports Centre, 1161 Esquimalt Road, Victoria.

WE CAN FILL A POSITION WITH someone who is interested in the education of children, has at least 10-15 hours' free time per week and the use of a car. You must have a desire to be involved in a creative role rather than just another worker in the hive. Training by this internationally known company will be available soon. Please provide some details of your background, plus phone number, and an interview will be arranged. Victoria Press, Box 426.

PANTRY MAID REQUIRED FOR Government House. Some experience preferred. Live in, all found. For interview phone 384-4192 between 9-5 p.m. Monday through Friday only.

EXPERIENCED LEGAL STENOGRAPHER for progressive firm in Cowichan Valley. Supply full particulars first letter please. Salary commensurate with experience. Victoria Press, Box 456.

RETIRED EXECUTIVE AND WIFE in modern, de luxe 7 room apartment require full-time, live-in housekeeper under 60. Salary $200 plus board and room. Permanent. 385-8554.

YOUNG QUIET MARRIED couple with or without child, wife to babysit 18-month-old girl, small apartment rent free, needs attention. 656-3096 after 6 p.m.

WAITRESS WANTED, FULL time. No person with less than 2 years experience need apply. Apply in person to Mrs. Page, 9 a.m. to 2 p.m., Scott's Cafe, 650 Yates.

HOUSEKEEPER WITH NURSING experience to live-in apartment and care for one older woman. Own private room. No children. References. Victoria Press Box 478.

SOLVE YOUR CHRISTMAS money problems, sell Sarah Coventry Jewellry. Your own hours. No investment. 478-5158, 642-3670, 388-4148.

LADY FOR HOUSEWORK, MONday and Friday morning, Cedar Hill and McKenzie. Own transportation. 477-1693.

ELDERLY COMPANION WITH drivers license for elderly lady. Help for comfortable home. Fond of dogs. 478-3400.

REQUIRE RELIABLE SITTER for 2 school age children immediately. Work Point Area. 384-6003 after 5 p.m.

LADY TO ASSIST IN KENNEL work. Must be fond of animals. Preferably live-in. Good Shepherd Shelter, Mill Bay.

IF YOU HAVE THE TIME, I have the job for you. Phone between 2-4 Monday to Friday only. 385-9985 or 479-5762.

REGISTERED NURSE REQUIRED by private hospital 3-4 days weekly. Apply in person 9-5, 1450 Hillside Avenue.

OFFSET PRINTING OPERATOR with typing ability. Reply giving experience and salary expected to Victoria Press Box 449.

BABY SITTER FOR CRAIGflower School area, 2 boys, aged 3 and 5, $20 per week. References please. 382-4965.

HOUSEKEEPER FOR ELDERLY couple. No nursing required. Live-in. Comfortable home. Victoria Press, Box 454.

RELIABLE DAY BABYSITTER, my home live in or out, Jubilee area. Phone 386-0861 after 5 p.m.

LARGE NICE ROOM IN EXchange for light housekeeping duties. 1 child accepted. 385-4173.

PBX SWITCHBOARD OPERATOR for night shift. Apply Victoria Press, Box 445.

WIDOWER WITH 12-YEAR-OLD son requires housekeeper. Cadboro Bay area. 477-1029 after 6:30.

RESPONSIBLE WOMEN TO HELP in small Rest Home, Live-in 5 day week. Victoria Press, Box 472.

HOUSEKEEPER FOR PENSIONER, one invalid. Live-in. 384-8615.

EXPERIENCED WAITRESS REquired. Short shifts. Melrose Cafe.

26 FEMALE HELP WANTED

AVON CALLING
AVON GIFTS
FOR CHRISTMAS ARE:
A joy to give, a joy to receive, an even greater joy to sell. For full information call: Mrs. G. Settler, 4000 Carey Road. 384-7045.

WOMAN AS BOOKKEEPER, receptionist in soft drink plant office. Must be able to do full set of books to P & L, type and handle phone and counter. 40-hr. week. Salary $5,000 per annum. Phone 382-7227 for interview.

WANTED: PART-TIME SWITCHboard operator. Courteous, alert, preferably with telephone answering service experience. Apply in own handwriting, staging age and experience, to Victoria Press, Box 431.

29 SITUATIONS WANTED MALE

A CHARTERED ACCOUNTANT whose present assignment is drawing to a conclusion will become available for a new appointment in November. He will bring to bear, a varied experience both inside and outside the profession. Please call 385-4361, or evenings and weekends 383-6078.

OUTBOARD MECHANIC
8 years experience on all types, sizes, also garden units, chain saws, snowmobiles. Recent graduate of Government Trade School. 384 Goldstream Ave., suite 2, Victoria, B.C. 478-1581.

DUTCH LANDSCAPE GARDENER
Clean-ups, rearranging, new designs, shrubs, rock walls, rock work. 592-1972.

YOUNG MARRIED MAN, EXperienced in shipping, sales and management requires position. Desperate. Will accept anything. Temp. or Perm. Any hours. 386-7820.

REMEMBER THESE NUMBERS
384-7217 — 478-1254
Painting and decorating, repairs, clean up and hauling. Reasonable rates. Residential or commercial.

TIRED OF BEING RETIRED. AGE 46. Exp. office clerk. Warehouse shipping and receiving stock control. Full or part time. Phone 385-2800 or 592-4854.

CONSTRUCTION ESTIMATOR AND draftsman available. Experienced in construction field 10 years, in sales, supervision, and design. Contact Victoria Press, Box 457.

TO ALL HOUSE BUILDERS. I will build and pre-hang your outside door frames, also kitchen cabinets, vanities or interior finishing. 394-6801.

42 YEARS OLD, SOME SALES and shipyard experience, not afraid of work, good appearance, grade 13. Wants steady job with moderate salary. 383-4557.

ANY JOB IN OR AROUND THE house, big or small. New or repair, at a reasonable rate. Free estimates. 386-9930.

DESPERATELY NEEDED, PART-time work after school and weekends by self-sustaining 16 year old grade 10 student. 592-1437.

GRADE 12 STUDENT WANTS part-time job, has experience in painting. Reasonable. 479-1805.

MAN, 23, NEEDS STEADY JOB—Good references. 656-4378, between 8-10 p.m.

AMERICAN ARCHITECT OFFERS in

36 BUSINESS SERVICES AND DIRECTORY

Painters and Decorators

INTERIOR AND EXTERIOR painting, also marina, phone Elite Decorating, 478-4936 or 656-1589.

PAINTING, REASONABLE. NO JOB too small. Free estimates. 382-9781.

SCANDINAVIAN
Painters and Decorators — 382-0713

Plasterers

FRED BLANCHARD
& SONS
Plaster, stucco, drywall, spray ceilings, repairs our specialty. Ph. 656-3638, Res. 477-4953.

STUCCO, DRYWALL AND IMITATION granite stone. Stan Olson, 383-0897, after 5 p.m.

PRICES ARE VERY KEEN. NOW is the time to stucco and remodel that older home. Coleman, 382-4055.

STUCCOING, PLASTERING, alterations, reasonable. 479-4779.

Plumbing and Heating

ELECTRIC SEWEROOTER cleans drains, fast and efficient. Jim Nott Plumbing and Heating Ltd. 382-9300.

PAY LESS PLUMBING. RELIable. Big or small jobs. Licensed. Self-employed. 478-6198.

SEPTIC TANKS CLEANED promptly and efficiently. Acme Septic Tank Services Ltd. 478-6958.

S AND M PLUMBING
New work, alterations, repairs
479-1312 Reasonable 383-9513

ROY'S PLUMBING REMODELling, new work, repairs. 383-6331.

S. H. BROWN, 382-2747
Repairs, Remodelling — New Work

Roofing, Insulation, Siding

STEWART AND HUDSON
"The inflation fighters"
Do re-roofs or new roofs.
Quality workmanship at competitive prices.
EASY TERMS
Phone 386-3211

PARKER JOHNSTON LTD.
1314 BROAD STREET 382-9181
ROOFING INSULATION AT ITS very BEST. Over 50 years' combined experience to stand the TEST.

VICTORIA ROOFING & INSULATION CO. LTD.
Garlock shingles, asphalt, cedar shingles and shakes, gutters, insulation and repairs. 382-2331
917 Fort St.

JOHNSTON ROOFING CO.
Cedar shake specialists, 652-2556, 384-5137.

Tailors

LADIES' AND MEN'S TAILORING, alterations and remodelling. First-class work, guaranteed by professional tailors. The Sorensen's, 671 Fort St., Room 5, 386-0412.

BRITISH CUSTOM TAILORS
Custom-made suits, slacks and coats for ladies and gentlemen. We alter, remodel and restyle.
1311 BLANSHARD 383-2632

Tree Service

INSURED
MT. VIEW TREE SERVICE
382-6466 479-3873
Topping, limbing, pruning, falling, shade and dangerous trees taken down, shrubs, trimmed, stump chipper. Free estimates.

HOUSTON TREE SERVICE
Topping, limbing, falling. Selective lot clearing. Free estimates. Insured.
388-9515

Upholstery

REUPHOLSTERING BY EUROpean craftsman. Samples shown in your home. 385-8959.

Wall Washing

HAYWARD'S WALL WASHING
FREE ESTIMATES. 382-0783.

Window Cleaners

BRENTS' WINDOW CLEANERS. Fully experienced window cleaning. Reasonable rates. Call anytime. Phone 382-7982.

GARY'S WINDOW CLEANING
Windows, gutters, wall washing and complete janitorial service. Reasonable rates. Phone 385-8566.

38 TRAVEL

CHARTER FLIGHT
Information Centre
Listings of all charter flights. One way flights to and from Europe. Also relative flights from Europe to Vancouver return.
383-1233 727 Johnson St.

ESCORTED BUS TOURS
All - Fun Travel
Phone 383-9123 Anytime

39 PERSONALS

TO ROBERT GEORGE DOUTAZ formerly of Port Alice: take notice that a hearing will be held by the Provincial Court of British Columbia (Family Division), at the Municipal Office, Port Alice, B.C. on October 20, 1970, at 7:30 p.m. in the matter of the application of the Superintendent of Child Welfare to have your child Gordon Edward John Doutaz, born July 7, 1970, committed to his permanent care. For further information contact Department of Rehabilitation and Social Improvement, Room 206, 437-10th Avenue, Campbell River, B.C.

PERSONAL ACQUAINTANCE SERVICE
A non-profit, scientific interfaith and confidential service designed to acquaint marriageable persons across the continent. Developed by churches and professions and operated as service of the Pastoral Institute. Information at no initial cost or obligation. P.A.S., Box 70, Calgary, Alberta, Canada.

JOIN THE 25-45'S
We're losing members through marriage! If you're single, divorced, separated, or widowed, make new friends and enjoy yourself at our dance for the unattached under 45. Sat. 9-12 p.m. Newstead Hall, 734 Fort. Inquiries, 382-3881

SINCERE, OUT-OF-TOWN WIDOW, 47, (no children) wishes to meet refined, unattached gentleman 40 to youthful 56, for drives, entertainment and lasting companionship. No phone numbers. Victoria Press Box 475.

UNENCUMBERED GENT, 37 — Abstainer — with means — wishes to meet sincere personable gal interested in developing a secure happy future — children welcome — Box 473 Victoria Press.

$100: REWARD FOR INFORMATION leading to the whereabouts and recovery of a 1969 Cadillac El Dorado. Purple body with black vinyl roof. Licence No. DFB704 B.C. '70. 382-6923 or 382-2242.

MALE, — 21, SINGLE, SINCERE, honest, new comer, wishes to meet female for outings, etc. Letters confidential. Please write to Victoria Press, Box 459.

WIDOW, 65, NON-SMOKER, NON-drinker would appreciate decent companionship for the normal quiet pursuits of a refined elderly couple. Please write Victoria Press, Box 443.

RIDE LEAVING PHELPS AVE. by 8 a.m. Monday through Friday, to vicinity Victoria high school, required by student. Willing to share expenses. Phone 478-6563.

HELP OF MANY KINDS OFfered pregnant unmarried girls at Family and Children Service. Call for free, confidential interview, 382-5121.

GENTLEMAN WIDOWER, AGE 65, wishes to meet nice lady with sense of humour. Companionship, outings, etc. Victoria Press, Box 461.

PROFESSIONAL MAN 27, SEEKS female companion, must be socially adaptable and broadminded. Please reply to Victoria Press Box 467.

NEGRO MALE SEEKS friends. Call BENNIE, 312-4226, or write 116-28th Avenue, So., Seattle, 98144, U.S.A. Cal lafter 5:30 p.m.

GENTLEMAN 30, WISHES TO meet girl or lady 18-30 for companionship. Victoria Press Box 429.

COLWOOD GENT, 56, SINGLE, abstainer, wishes quiet lady companion for outings, etc. Victoria Press. Box 460.

TONI—PLEASE COME HOME OR phone. Keefer is sick.—Ross.

39 PERSONALS

NEEDING LIFT TO TOWN AND Country, mornings only, 8:30 a.m., from Benhomer and Metchosin Rd. Share expense. 478-5688.

NEGRO MALE, 45, SEEKS NEW friends. Write 507-3rd Ave., Box 988, Seattle 98104.

ANYONE CAN LEARN TO square dance. Monday nights. $1.50 per couple. 384-8371.

ALCOHOLICS ANONYMOUS
If you have a drinking problem and want to quit, phone 383-0415.

FREE ABORTION COUNSELLING service. 383-7922. Call again if no answer.

REVD. PAYNE JONES, TRANCE Medium. 386-3603.

40 BUSINESS PERSONALS

CAROUSEL'S
FUN WAY TO MEET
Unattached men and women of all ages welcome. Let us find that special compatible someone for you.
CALL 386-8407
Open 1 p.m.-9 p.m. Monday-Friday
11 a.m.-3 p.m. Saturday
818 Cormorant St.
Victoria

LONELY? SINCERE, HONEST, respectable? Looking for something more lasting than an evening's passing fancy? Try our discreet confidential introductory service for people on Vancouver Island. Rates $7 per year, all ages, send AGE plus stamped envelope for information. Box 754, Duncan. Special limited offer to ladies under 40.

PHYSICAL FITNESS
Costs less than $1.00 per week at the
386-7511 "Y" 386-7511

VICTORIA HYPNOSIS SERVICES. RELAXATION AND PSYCHOCYBERNETICS CENTRE LTD., SUITE 8, 819 FORT ST. 388-9722.

WILL KNIT MARY MAXIM Northland sweaters, any size, any pattern. Will supply everything. $30. 384-3439.

BEAUTIFUL INDOOR POOL-sauna with exercisers. Open on limited basis, Queen Victoria Inn. 386-2812.

LET MADAME MARJORY READ your tea cup. Argosy Restaurant. 769 Fort St.

NEED $3,000 VERY SOON FOR business venture. Do not wish to borrow. Victoria Press, Box 434.

FREE HOME DEMONSTRATION "TRIM-GYM." Phone 478-6932

42 EDUCATION

SCHOOL FOR MAJORETTES HAS a limited number of spaces available for corps training. Girls 6-21. Both teachers registered in Baton with N.A.A.T.U., N.T.J.A., C.A.B.T.A. (A.A.U. of C.) and Band training by registered teacher. Boys and girls 12-17. Register Sept. 25, 7-9 p.m., Sept. 26, 1-3 p.m. 1428 Denman Street.

RADIO, TV ANNOUNCERS COURSE
Young men, women, C.J.V.I.'s Bill Crone provides personal training. Very limited enrolment. 386-0275 anytime.

REGISTER YOUR 3-5 YEAR OLD now in the Frobel-Montessori School. 3174 Harriet Rd. Tuition as low as $1, a day. Transportation if needed. 384-2817.

TUTORING — PROFESSIONAL help by experienced teacher. French, Math, new and old method. 382-7331 or 382-7865.

FINISH HIGH SCHOOL AT HOME. Canada's leading school. National College (BC), 1707 Carnegie Cres. Victoria. Ph. 383-1233.

INTERNATIONAL CORRESPONDence Schools Representative. 592-6224.

TUTORING IN READING BY REtired teacher. Near corner Foul Bay and Fairfield Roads. 384-5425.

43 DANCING

EILEEN'S SCHOOL OF DANCING, 723 Cormorant St. (Upper K.P. Hall) Residence Phone 388-8247 Baton twirling — Ballet and tap dancing.

60 FUEL

Wood and Sawdust

ALDER FIREPLACE WOOD, split and delivered. Saanich Fuel, 478-2975.

ROLLY'S FIR, ALDER, OR maple, any lengths. 478-3549.

63 TIMBER

WANTED: STANDING OR felled timber, top prices paid. 388-5704.

WANTED, STANDING OR FELLED timber. Best prices paid. Coast Excavating Ltd., 652-2679.

WANTED — STANDING OR felled timber. Perry Bros., 478-2530.

65 BUILDING SUPPLIES

CUBBON LUMBER
315 ALPHA 386-3288
WHOLESALE ROOFING SALE
The following items are enough material to cover 100 square feet.

	Reg.	Sale
45 lb. Roll Roofing	3.95	3.25
35 lb. Roll Roofing	4.95	4.19
90 lb. Red. Gr. Black	6.95	5.95
Weatherbond shingles	13.65	10.79
Hexagon Shingles	13.65	10.79
3 Tab Shingles	14.95	11.95
2 inch 10 foot downpipe	1.49	
4x4 Cedar Gutter	.50	
Fibregum 10 pounds	2.10	

CUBBON LUMBER
Open 6 Days a Week
1720 Cook 384-8181

SPECIAL DISCOUNTS
LUMBER PLYWOOD
Before You Buy
Compare our quality and prices. Lumber, plywood, roofing Insulation, doors, hardware. Free estimating service available at no extra cost or obligation. For quality, service and guaranteed satisfaction and savings phone, write or bring your building requirements to:
HOME
BUILDING SUPPLY
220 Esquimalt Rd. 382-2211
IMMEDIATE DELIVERY SERVICE TO ALL GULF ISLAND POINTS.

LUMBER — LUMBER
SALE — SALE — SALE
2x4, 2x6, 2x8, 2x10, 1x4, 1x6, 1x8.
Any Timbers
All New Lumber
$30 Per Thousand and Up.
Ph. 385-0441

TRADE TOOLS
Albitol Concentrate the wonder concrete bonding agent. Permanent Cement for all small cracks and leaks. Tools for all trades, Plastering, Cement and Tile. Open Saturdays 'til 12.
ISLAND BUILDING SUPPLY CO. LTD.
350 Garbally Road 382-8178

CARPORTS
SUNDECKS
GARAGES
GREENHOUSES
50 Feet Picket Fencing $33
SAANICH LUMBER YARDS
3041 Douglas St. 385-2486
Night phone 479-1423

FROM FACTORY TO YOU
Drain tile 16c, 8x8x16 blocks 34c. Jumbo bricks 12c, patio stones: 8x16 20c, 12x16 42c, 16x16 49c, 16x24 90c. B.C. cement, $1.30.
BAY CONCRETE CO.
3022 Jutland 382-9436

USED LUMBER, 2X12X20 FT. long, 2x16, 6x8 beams; doors; windows; electrical material. 478-6054.

OLD USED BRICK, CLEANED and in good condition, 8½c each. 592-7628.

USED RED BRICKS, SAND AND gravel, O.K. TRUCKING CO. LTD., 386-3414. 760 TOPAZ

NEW LUMBER SPECIAL, SLINGload lots. 2x4, $59 per 1000; 2x6 and 2x8, $95 per 1,000. 479-1932.

PRE-HUNG DOORS, LEFT OVER from large apartment building. Below cost. 386-0286.

SPLIT CEDAR FENCE POSTS, 7 ft. 50c each. 479-3410.

65 BUILDING SUPPLIES

S. J. PEDEN LTD.
PLASTIC LAMINATE
WAREHOUSE CLEARANCE
NATIONALLY KNOWN BRAND OF PLASTIC LAMINATE AT BARGAIN PRICES. DISCONTINUED PATTERNS AND SOLID COLORS. REGULARLY PRICED AT $21.95 TO $24.95 PER 4x8 SHEET.
NOW ONLY $17.95 SHEET
WHILE STOCKS LAST

ROLL ROOFING SPECIAL

45-lb. — 108 sq. ft. roll	$3.25
55-lb. — 108 sq. ft. roll	$4.15
90-lb. — 108 sq. ft. roll	$5.75

INSULATION

2½" Fibreglas, mini roll. 60 sq. ft.	3.59
2½" Fiberglas, large roll. 100 sq. ft.	5.99

WALL PANELLING
Miscellaneous and odd lots of wall panelling priced to clear from $2.00 per sheet.

4x8 Cabin Grade prefin. mah.	$2.95
4x8 No. 1 pre-fin. mah.	$3.49
4x8 Sierra Ash	$5.95
4x8 Summer Cedar	$5.95
4x6x⅜ Gyproc	$2.39

HARDBOARD SPECIALS

4x8x¼ Eldorado Oak	$4.95
4x8x¼ Mission Oak	$4.95
4x8x¼ Hardboard	$1.39
4x8x¼ Hardboard	$1.99

4x8 FIR PLY

Unsanded		Sanded	
5/16	$3.10	¼	$3.49
½	$5.25	½	$6.25
¾	$6.75	11/16	$7.75

8 to 5 Monday through Saturday
S. J. PEDEN LTD.
2855 Quesnel St. 386-3464

STEWART & HUDSON
Building Supply Centre

K3 PARTICLE BOARD SPECIAL	
4x8x7-16" compare at	2.97
4x8x9-16" compare at	3.47
4x8x11-16" compare at	3.97
HARDBOARD SPECIALS	
4x8x⅛" per sheet	.89
4x7x⅛" per sheet	1.09
4x8x¼" per sheet	1.39
4x4x¼" per sheet	.89
4x8x¼" per sheet	1.99
PAINT SPECIALS	
Outside Latex, white, gallon	3.99
Outside Oil, white, gallon	3.99
Interior Latex, white, gallon	3.99
Shingle Stain Red, green, brown, gallon	2.29
MIRROR SPECIALS—COMPARE	
16"x24" Crystal	3.99
16"x48" Crystal	7.88
36"x28" Crystal	9.99
42"x28" Crystal	11.99
50"x28" Crystal	13.99
60"x30" Crystal	19.99
INSULATION SPECIALS	
Fibreglass rolls — 60 sq. ft.	3.59
Westroc Friction Fit Batts — 80 sq. ft.	4.79
Gold Nuggett — Loose Fill, bag	1.09

ROCKWELL AND BEAVER
SALE NOW ON!
Open 6 days — 7:30-5:30
Charges — Budgets
386-3211
400 Block Gorge Road East
STEWART & HUDSON

WHY PAY MORE?
2"x4" Economy Studs, 8 ft., 29c; 2"x4" Economy Random, 1,500 lin. ft., $39.95. Plain White Squaretex, 4'x4', $1.85; Plain White Ceiling Tile, 64 sq. ft., $8.49; Ceramic Glazed Tiles, 12"x12", 79c. No. 1 Spruce Shelving, 1"x8", 19c; 1"x8", 24c ft.; 1"x10", 32c; 1"x12", 36c ft.; 4'x8' Prefinished Mahogany, $1.35. 4'x8'x ⅛" Hardboard, $1.35; 4'x8'x¼" Hardboard, $1.95; Cement, per bag, $1.79. Everything for the plumber. Log cabin rails, 8 ft., 25c ea.; ½"x 6"x10' Cedar Basketweave, 69c length. 12"x12" Floor Tile, 18c ea. Local Post Office. 4"x8"x7/16" IKO Sheathing, $2.49. 4"x8"x5/16" Unsanded Sheathing, $2.95. Citation Panelling, 4"x8", cedar, $5.95. 4"x 8"x¼" Sanded Plywood, $3.19. Corrugated Plastic Patio Panels, green, yellow, white and clear, 26"x96", $1.75; 26"x120", $2.25.
Langford Building Supply
940 Goldstream Ave Ph.one 478-1724
Open Seven Days a Week

BUILDING A HOUSE?
CALL
COLUMBIA
READY-MIX LTD.
Sand, gravel, drain gravel and ready-mixed concrete.
For Free Estimate
Phone 478-1701 or Res. 478-2737 or 478-1086
2949 Phipps Road
Open Mon. thru Sat. (6 days)

CEDAR SHAKES
852-2556 384-5157
USED 2X6 LUMBER, 6C PER lineal ft. 479-5908.

70 MUSICAL INSTRUMENTS

ORGAN RENTALS
for only $15 per month rent a new 2-manual organ, rental applies to purchase. GULBRANSEN ORGANS
the only complete organ with all the features.
PARAGON MUSIC
1010 Cook 385-5275

YAMAHA
"the world's largest maker" "of musical instruments" are NOW OPEN for business at 2020 Douglas
384-9131
with Pianos and Organs

To say hello, Victoria, look at this Yamaha piano, reg. $850, now $595. Yamaha 2 manual organ reg. $595, now $499.
Yamaha Music Centre
2020 Douglas 384-9131

HALL & FAIRFIELD
MUSIC CENTRE
INSTRUMENTS — ACCESSORIES
SHEET MUSIC
PRIVATE MUSIC LESSONS
SCHOOL BAND RENTALS
COMPLETE REPAIR SERVICE
728 Fort St. 385-8342

MASON-RISCH 9' CONCERT Grand, rare model, just refinished. $2495 or offers. On display at Nelson Music Centre, 1320 Broad. 385-5242.

A GOOD SELECTION OF NEW and used accordions at attractive low prices. KEITH-PARK STUDIOS. 385-2015.

COMPLETE SET OF LUDWIG drums, red pearl with 21" Zildjan cymbal and 14" Hi-Hat, $195. 477-2786.

Leslie speaker, reg. $369.95, now $275.
TALISMAN MUSIC CENTRE
939 Yates 384-9222

UPRIGHT PIANO — GOOD SHAPE. Ideal for rumpus room or practice. $350 or offers. 385-4898.

SHERLOCK MANNING PIANO, walnut, beautifully refinished, $175. 592-0516.

BOOSEY AND HAWKES TRUMpet, used six months, $85.00. 592-3832.

DRUMS, FULL SET, RED sparkle with covers, new $525 seldom used $425. 479-2548 after 6.

CLARINET, BOOSEY AND Hawkes, in case. Excellent condition. $75. 385-0838.

MUST SELL! GOOD 2 PICKUP guitar and amplifier, $75 or offers. 388-4825.

FOR SALE: GRAND PIANO (Knabe) 6 ft. 4 ins., $1,200. Phone 746-4720 Duncan, B.C.

APARTMENT SIZE PIANO AND bench, excellent condition $395. 388-1282.

B FLAT CLARINET MARTIN Freres, case, good condition. 592-1958.

N. DUCKWORTH, PIANO TUNER 383-3083 6 to 8 p.m.

RADIO LOG

All Stations—Victoria: CJVI, 900; CFAX, 1070; CKDA, 1220. Vancouver: CJOR, 600; CBU, 690; CKNW, 980; CKWX, 1130; CHQM, 1320; CKVN, 1410. Seattle: KIRO, 710; KOMO, 1000; KING, 1090. Bellingham: KARI, 550.

FM Stations—Victoria: CFMS, 98.5. Vancouver: CKLG, 99.3; CFQM, 103.5; CBC, 105.7. Seattle: KLXI, 95.7; KLSN, 96.5; KING, 98.1; KIRO, 100.7; KETO, 101.5. Tacoma: KTNT, 97.3; KLAY, 106.1. Edmonds: KBIQ, 105.8. Bellingham: KERI, 104.3.

Most stations broadcast news bulletins on the hour and on the half-hour at early morning and evening peak periods.

Major Newscasts: CBU, 9 a.m.; BBC news, 7 p.m.; National news; CFAX, CKDA and CJVI, 8 a.m., 1 noon (noon report), 5:30 p.m. (news hour); Saturday and Sunday, 8 a.m., 12:30 p.m., 6 p.m. and 10 p.m.

70 MUSICAL INSTRUMENTS

ORGANS
at
WOODWARD'S
—Philips teak finish new condition trade-in — $598
—Lowrey Starlet with sustain $688
—Philips floor model with repeat percussion $888
—Electrohome Cortina demonstrator with built-in Leslie speaker $1388
—Many other larger model organs at attractive prices.
—Convenient credit terms.
Woodward's Mayfair
2nd Floor

WHAT'S NEW IN
ORGANS FOR 1971?
SEE THE REVOLUTIONARY FUN MAKER ORGAN AT
SCOTT PIANO AND ORGAN
612 FORT 384-4623
"DIRECT WURLITZER DEALER"

SPECIALISTS
IN SCHOOL BAND RENTALS
SALES, SERVICE, INSTRUCTION
NELSONS MUSIC CENTRE
1320 BROAD ST. 385-5242

FINE IMPORTED PIANO, NEW, 45" high with matching bench. Quantity limited. Specially priced $599. Convenient credit terms. Woodward's, Mayfair, 2nd Floor.

Music Lessons, Repairs
Rentals and Instruments
BERNIE PORTER MUSIC
1724 Douglas — 382-9542

"CONN" (THE QUALITY ORGAN) $1,295 and up INCLUDING LESSONS.
REGINALD STONE
1517 QUADRA
383-0239

SEE THE NEW ACE TONE Organ with rhythm, 26 stops 2-44 note keyboards, 13 pedal notes, with bench. Beautiful tone $695. Wills Music Studio, 850 Fleming St. 382-4887.

½, ¾, AND FULL-SIZE STUdents violins, new and used, $18-$25. New Raven drum set, $110. Palmer Hughes model Titano accordion, electrified. $595. 652-3369.

CONN DIRECTOR TRUMPET with case, new $260, asking $100. 388-3273.

CEC KING
Registered piano tuner.
Phone 477-3918.

PIANO TUNER and TECHNICIAN
EXPERT REPAIR SERVICE
H. WILLIAMS 385-2524 or 385-3119

HEINTZMAN UPRIGHT GRAND, like new, 7 years old, terrific condition. $895. Offers 477-3957.

CLARINET B-FLAT; MUSIC stand and case, $75. Excellent condition. 477-2187.

BRISCO PORTABLE ORGAN, sound source amplifier. Excellent condition. $600. 477-4496.

CELLO FOR BEGINNER FOR sale. 658-8381.

HEINTZMAN PIANO
592-7055

40 CHORD BRISCOE ELECTRIC organ, as new, $150. 384-8491.

STEREO SPEAKER ENCLOSURES, dual-cones. $40. 385-4516.

THREE QUARTER VIOLIN, GOOD condition. 477-4272.

HUTTL CORONET (TRUMPET) case and music stand, $85. 477-4081.

MARTIN FRERES B-FLAT CLARinet, new condition. 383-8099

FOR SALE, LIKE NEW, FENDER 12 string. Best offer. 382-4879.

SAXOPHONE, EXCELLENT CONdition. 477-3402.

FOR SALE: SET STAR DRUMS, top condition, best offer. 386-7162.

MARTIN FRERES B FLAT clarinet. 382-8958.

OXFORD TRUMPET IN GOOD condition. 477-5711.

¾ SIZE VIOLIN.
382-5076

71 MUSIC TEACHERS

SCOTT WOOD MUSIC
8-WEEK TRIAL PERIOD ON GUITAR — ACCORDION — DRUMS
$25 includes instruments
EXPERT instructors, MODERN methods
BOOK EARLY
477-4044 384-2111

PRIVATE MUSIC LESSONS ON MOST ALL INSTRUMENTS
HALL AND FAIRFIELD
728 FORT — 385-8342

EXPERIENCED, YOUNG MARried piano teacher in View Royal-Esquimalt area, desires students. Member B.C. R.M.T.A. 383-7357.

VIOLIN VIOLA, ENSEMBLE. TOP results, many first class honors, silver medalists, prize winners. Jack Kessler, 388-9870.

GUITAR LESSONS, BEGINNER through advanced. Sound Source Music. 2250 Oak Bay, 382-3832.

PIANO, SINGING AND THEORY lessons, by experienced teacher. Glanford area. 479-5962.

PLAY POPULAR PIANO.
20 lessons. Results guaranteed.
Mrs. Ted Williams, 386-1262.

77 MOTORCYCLES

HONDA 750
"THE FABULOUS FOUR"
The last word in fine motorcycles.
NOW $1785.
BROOKLANDS
MOTORCYCLE SALES
937 FORT ST. 383-5926

HODAKA 100 CC MOTORCYCLES
In Stock
100B Trail Model, $499
Motocross Super Rat Racer, $536
COMPETITION HODAKA
33 Camden Avenue 479-5298

1969 TRIUMPH 650, REBUILT motor, Cal Custome paint job. Excellent condition. $900. 652-2024 after 6.

'70 KAWASAKI 500, 3 CYLINDER. 2500 miles, like new. Sell outright or trade for car. 385-8272, 6:30-7:30 p.m.

1968, 450 HONDA, 1969 ENGINE, custom paint, mags. Good condition. $725. 746-7946 Duncan.

77 MOTORCYCLES

M U L T I N S MARINE S
—Riding leathers
—T.T. pipes
—Knobbie tires up to 450x18
—Triumph parts
—Yamaha parts
—B.S.A. parts
—Bates custom accessories
—Webco custom accessories
—Rim locks
—Expansion chambers
—Mini-bike — kits
—"Lucas electrical equipment"
—Tear drop gas tanks
—Used bikes from $95
—Used M.C. parts
—Hi-bars
—Custom seats
—Custom exhaust systems
Much, much more in stock now at
MULLINS MARINE SALES LTD.
925 Yates Street
382-1928
Your Yamaha Triumph BSA Dealer

S.S.T. Gemini Mini Trail bikes. The finest all new mini trail bike.
50 c.c. motor
Four-speed trans.
Front and rear brakes
Front and rear suspension
Lights, horn, battery
Three only, floor models
Reg. $349
Now $295
COAST POWER
MACHINES (1961) LTD.
2520 Government St.
382-1421

MINI BIKE SPECIALS
Do it yourself kit. Includes clutch and chain (less engine) $90
New 3 H.P. Briggs and Stratton motors.
Special $74.44
Bronko Bikes from $175
Bronko Tx7, hydraulic clutch includes lights, horn etc.$345
Can be licensed for the road.
VIC LAWN HOSPITAL
834 Johnson 386-8338

KAWASAKI!
KAWASAKI!
KAWASAKI!
NOW
at
LES BLOW'S
MOTORCYCLES
2940 Douglas 384-7843

PEARSON'S
1968 Honda CB 350, immaculate! $695
1969 Honda CL 350, fantastic! $695
HURRY!
Limited supply of Honda SL 100s just arrived
3388 Douglas 386-3421

MOTORCYCLES — TIRED OF slow service, can't get parts — we can help. Expert British and Japanese motorcycle repairs. Our speciality engine and transmission overhaul.
Your Suzuki Dealer
See the latest models now
FREDERICK MOTORCYCLES
616 Queens Ave 383-0823

1969 SUZUKI MAVERICK 50, 900 miles. Excellent condition, with 2 helmets. Offers. 384-6547.

FOR SALE 1967 HONDA 65. GOOD condition. Low mileage, $165. 383-9682.

'68 HONDA 175, GOOD CONDITION, many extras. $400, offers. 388-5852.

'67 NORTON ATLAS 750, SELL OR trade for truck or Volkswagen. 382-9090, 990 Cloverdale.

PARTS FOR '67 HONDA 90 wanted. 385-2274.

YAMAHA '80 C.C. FITTED WITH bush sproket. 384-9933.

650 MATCHLESS, $400 FIRM. GOOD running condition. 479-6859.

CLEAN '68 B.S.A. 650. OFFERS. 386-6252.

'69 TRIUMPH 250, 2900 MILES. $550. 477-6416.

67 YAMAHA 180 ELECTRIC. GOOD condition. 385-4703, apt. 3.

'64 VESPA SCOOTER. 90 CC. Excellent training bike. 592-9459.

HONDA 90, EXCELLENT CONdition. 9,000 miles. $200. 592-7445.

SOLEX MOTORIZED BIKE, NEEDS tuning, as is, $50. 477-4562.

150 B.S.A. WITH ACCESSORIES. Offers. 382-8586.

HONDA 50, IN GOOD RUNNING condition. 386-3700.

HUNTER'S SPECIAL. HONDA 90, $100. 384-8976.

HONDA 300 FOR CAR OR CASH, $150. 652-2556.

'68 TRIUMPH TIGER, 2 HELMets, best offer. 658-5491 or 592-6819.

SUZUKI 80, NEW PAINT, rebuilt motor. 382-7512.

FOX MINI TRAIL BIKE, NEAR new, 4½ h.p., $195. 592-2455.

1969 SUZUKI T250, 1,800 MILES. $600. 383-5186.

Start the Day with fewer problems. Check the like-new cars in today's Want Ads!

78 BICYCLES

MEN'S COLUMBIA
TOURING 10 SPEEDS
3 only. Two coppertone and one dark plum. Hurry while they last! Reg. $119.50 Cash Price $99.50
BILL'S CYCLES
1531 Oak Bay Ave.
At Fort St. and
Oak Bay Junction
382-2523

RALEIGH!
Adjustable Folding — 8-speed bicycle $84.95.
ROBINSON'S
1307 Broad St. 385-3429

10 spds Columbia $75. Legano 23" frame sets. Custom work, factory mechanic, personal service.
Open 'til 10:00 p.m.
COLUMBIA BICYCLES
535 Fisgard
Easy Night Parking

RUSS HAY BICYCLE SHOP
2542 Government 384-4722
Where you park at the door!

NEAR NEW MEN'S, BOY'S AND lady's standard CCM bicycles, $35. 2975 McAnally, 477-6501.

CCM DUO-MATIC BICYCLE, 8 months old, excellent for paper route. 592-3474.

WANTED BOY'S BIKE IN GOOD condition for $20. 477-8874.

10 SPEED APOLLO FOR SALE. Almost new. $90. 382-7861.

TRIUMPH BICYCLE, PAPER carrier. 592-1958.

GIRL'S BICYCLE, 24", GOOD condition, $20. 477-3295.

GIRL'S BIKE, GOOD CONDITION; basket and stand, $22.50. 477-2695.

GIRLS' MUSTANG BICYCLE FOR sale. Best offer. 382-0024.

10-SPEED BIKE, NEAR NEW, $85 or best offer. 382-3349.

BOY'S BIKE, 24" WHEEL, $30; girl's 26" wheel, $33. 477-6337.

NEW BOY'S RALEIGH 3-SPEED, $55. 384-0373.

MEN'S 3-SPEED RALEIGH, NEW condition, $50. 479-5694.

80 BOATS AND MARINE

CANOE COVE MARINA
Swartz Bay Sidney, B.C.
656-3915

18' Runabout, 75 H.P. Johnson, 7½ H.P. auxiliary. Asking $1250

22' Starcraft, 2 berths, head, galley, 150 H.P. Mercruiser, tandem trailer, like new $6450

23' Fisherman, rebuilt 25 H.P. Kermath, teak planked $2950

27' Express, 230 H.P. F.W.C. Crusader, galley, head, 4 berths. Very comfortable. Asking $8950

27' Chris Craft, 185 H.P. F.W.C. Chris, sounder, dinghy, ready to go cruising $9650

28' Chris Constellation, twin 185 H.P. F.W.C. Chris, phone, sounder, dinghy, exceptionally well cared for $13,500

36' Canoe Cove Commander, twin 170 H.P. Cummins diesels, phone, sounder, shower, 2 heads, log, engine alarm system, stereo, dinghy with motor, many other extras Asking $44,950

38' Sedan, 150 H.P. Cummins diesel, phone, sounder, fridge, very comfortable. Asking $14,950

40' Bridgedeck, single 225 H.P. Greymarine command bridge, oil stove, very comfortable, reduced to $8,950 or closest offer.

Westporter Challenger

PEARSON'S
One Only!
14'6" Islander, modified Vee hull complete with an 800-lb. Road Runner trailer. Going fast! $1095
14'6" Fisherman's Special. Here's a fiddly unit of sound construction, complete with cabin and custom trailer for only $650!
3388 Douglas 386-3421

A RARE OPPORTUNITY, JUST arrived from Hawaii, one of William Garden's attractive small schooners. 50 ft. bowsprit to bumpkin, 37 ft. on deck, world sailing capability with big diesel auxiliary and an inventory in the five figure range. Absolutely top condition. Owner and wife have lived aboard since launching in 1963. Excellent value at $27,500. This is one of several interesting boats on our list which have long distance cruising or live aboard capabilities. Bosun's Boat Sales. Days 656-3421, 386-1308, evenings, 656-4788.

11 FT. FIBREGLAS CARTOP boat, and 9½ H. P. Evinrude outboard motor, both used less than a year. Would sell separately. 592-1574.

FIBREGLASS BOAT WITH WINDshield, steering remote controls, 18 h.p. electric start motor. Small-wheeled trailer. 1750 Townley, 592-9598.

16' FIBREGLASS RUNABOUT, fully equipped, 33 h.p. Evinrude ski twin, heavy duty tilt-boom trailer, $850. 656-2382, after 6 p.m.

SANGSTERCRAFT 14 SPEEDSTER de luxe runabout, custom windshield and controls. $550. 508 Selkirk Ave.

16' PLANING CLINKER. CONvertible top, 2 outboard motors, 3 tanks, complete with trailer and accessories. 385-4648.

15'6" ISLAND, MODIFIED V, SIDE wings, 4-piece top, 50 h.p. Mercury, trailer, long-range tank. Other extras. Just like new, $2,150. 477-2465.

15' GLASCRAFT RUNABOUT WITH full hood, 50 h.p. Mercury electric and controls, McCulloch trailer. Phone 386-9852.

NEW 40' FERRO-CEMENT WESTcoast troller hull with deck, etc. 'A' license. Must see to be appreciated. Phone 642-5207 after 5:30 p.m.

FOR SALE 14 FT. PETERborough boat, 10 horse Johnson motor and Tee Nee trailer. 209 Cottler Place. 478-5327.

10½ H.P. GAS ENGINE, SUITABLE for boat or heavy work, good condition. 479-3091.

14' FIBREGLASS BOAT. 40-H.P. Johnson, tilt trailer, must sell. $1,050. 386-6408.

HONDO SKI-DRAG BOATS
Reduced winter prices. 748-8975
Duncan.

38' BOAT. LOW DOWN PAYMENT. Take over balance. 386-0011 or 382-0222, 9-5 for appointment.

UNFINISHED '23' BRANDLMAYR. 425 cu. in., inboard. Installed, will sell for cost of material. 652-2221.

28' COMMUTER, TWIN CHRYSLER 250's, radar, radiophone, seats 14, cruises 25 knots. 477-2805.

FOR SALE. 13' ENTERPRISE class sailboat. Ideal for family or racing enthusiast. Duncan 746-7706.

20-FT. CLINKER BUILT BOAT; 50-h.p. Mercury and 5-h.p. Johnson outboard. $650. 652-2372.

12' BOAT AND TRAILER COMplete with winch, oars, and tarp, $75. 477-3957.

DON'S BOAT TRANSPORT
Bonded and Insured
479-1014

BOAT TRAILERS, FULLY EQUIPPED, READY TO GO. AL'S, 214 DUNDAS, 383-8233.

14' FIBREGLASS RUNABOUT, steering wheel, windshield and trailer. $350. 656-3901.

14' SEA KING, 18 H.P. EVINrude, tilt trailer and extras, $675. 382-2280 evenings.

32' PLANKED HULL INBOARD V-8 Ford marine, 100 hours. Sleeps 5. Reasonable. 656-1675.

1966 JOHNSON, 33 MANUAL. PERfect shape, less than 50 hours, tank and control. $300. Firm. 592-9035.

12' ALUMINIUM BOAT, 6.5 MERcury. $300. 652-2271.

CAL. 20. TRAILER. VIEW AT 867 Viewfield.

FOR SALE: 30' EX-TROLLER, cedar planked. No engine. 749-6411.

RUDDER, SHAFT, STRUT, SHA

95 TV, STEREO, RADIO SALES AND SERVICE

CLEARANCE $1970
23" black and whites

Dumont 3-way combination, walnut cabinet $455

Dumont console TV. Walnut cabinet $249

Philco TV. Walnut cabinet $249

Electrohome TV. fruitwood. French provincial cabinet $299

Westinghouse TV. Walnut cabinet $249

Full Warranty
Easy Terms

at
CONTINENTAL FURNITURE
851 Johnson 386-2458

CITY WIDE
TV SERVICE
Specializing in color or black and white. Service calls $4.50
RENTALS
As low as $7 monthly. Free delivery. Call 9-9 daily.
CITY CENTRE TV
658-8385

"SIMPLY TERRIFIC"
TV RENTALS
COLOUR OR BLACK AND WHITE.
All Sets Are Late Models
BUTLER BROTHERS
1720 Douglas St. 383-6911
(Across from The Bay)

MUST SELL
Stereo amp and tuner, $100 or best offer. 382-1975.

21" TV FOR SALE, $40. NEW picture tube. 478-1417.

TV FOR SALE, $25.
477-5527.

21" CONSOLE TV, $40.
384-1668.

STEREO PHILCO PORTABLE 4-speed record player. 388-5801.

PORTABLE 4-SPEED AUTOMATIC stereo record player, $35. 658-8080.

KILNERS TV SERVICE
Calls $4.50 592-4315 anytime.

DUMONT 8-WAY COMBINATION. like new, ½ price. 477-8439 after 6.

99 GROCERIES, MEAT AND PRODUCE

EXTRA SPECIAL
DELMONICO STEAKS
(choice part of the rib) are back again.
6-oz. boneless. 49c ea.

PORK CHOPS
(End cuts) 69c lb.

SIDES 59c lb.
Cut, wrapped and frozen.

Budget Terms Available

ALBERTA MEAT DISTRIBUTORS LTD.
1811 Cook St. 383-3012

HARVEY'S MEATS
FRESH BEEF LIVER 49c lb.
FRESH BEEF SAUSAGE 39c lb.
MINCE SHOULDER BEEF 73c lb.
RED BRAND SIRLOIN STEAK $1.29 lb.
FREEZER SPECIALS
SIDES OF PORK 49c lb.
RED BRAND HIND QUARTERS 79c lb
Budget Terms Available
Turn in to our free parking lot while shopping
HARVEY'S
2709 Quadra St. 383-2081
CLOSED WEDNESDAYS

THE WAREHOUSE WHOLESALE Food Distributors, 47 Songhees Rd. First turn left — 100 feet past the Johnson St. Bridge. Open daily 9 to 9; Sat. till 6 p.m.

RED OR BLUE SIDES OF BEEF, 60c lb. Pork, 50c lb. New Zealand lamb, 50c lb. Price includes cut and wrapping. Super Low Cost Market. 899 Esquimalt Rd., 382-8196.

Brandy Snaps 35c doz. Meringues 39c doz.
BETTY ANN BAKERY
302 Island Hwy. 479-2424

APPLES AND CORN
Mac apples and fresh corn. Saanich Orchards of Sicily's Cross Rds. 652-2069.

FIRBANK FARM
1180 ROYAL OAK
Poultry and eggs. Fresh garden produce.
Open daily 9 a.m. — 5:30 p.m.

ORGANICALLY GROWN TOMATOES, vine ripened. 20 cents a pound; or green for relish, etc. 15 cents a pound. 652-1559.

FREEZER SPECIALS
LAKEHILL FRESH MEATS
3062 Quadra at McKenzie 479-6433

FRESH WALNUTS 30 CENTS pound. King apples $2.50 box. 729 Haliburton. 656-3354.

READY PICKED CORN
At Silver Hill Farm, East Saanich Road. 652-1998.

GRIMES GOLDEN PIPPINS
KING APPLES
3820 San Pedro 477-4348

VICTORIA MEAT MARKET
S-T-R-E-T-C-H-E-S Your Food Dollar
625 JOHNSON STREET

25 loaves sliced $5
VICTORIA WEST BAKERY
618 Craigflower 385-9324

EXCELLENT BAKING, HOME made, to order. Bread, pastries, cakes decorated. 386-1567.

BUNK BEDS, GOOD CONDITION, $30. 383-0986.

POTATOES, 1959 SAN JUAN, $3 and $4.50 per sack. Culls, $2.50.

NO. 1 ANJOU PEARS, 15C A pound. Already picked. 385-2540.

GREEN TOMATOES, 10C A LB. 652-2843.

SEA FRESH ABALONE, 45c LB. 384-7605

Password for Action is a Classified Ad. It fills rentals fast. Dial 386-2121 now!

100 MISCELLANEOUS FOR SALE

WALL to WALL CARPET
WALL to WALL CARPET
CLEARANCE
$5.98 sq. yd.
Limited Quantity

New Shipment of UNFINISHED FURNITURE
(Prices Reduced)

½ PRICE
REMNANTS

Mismatched Box Spring and Mattresses TO CLEAR

at
VICTORIA FURNITURE GALLERY
"Smiling Boys"
721-723 JOHNSON
Phone 384-4362
Take the Scenic Route to Yates

GOOD SELECTION OF ELECTRIC BROOMS FROM $28.88

REGINA V234 vacuum cleaner, a very popular model with excellent suction $42.95

HOOVER upright vacuums, de luxe convertible model $84.95

Attachments for Hoover uprights $15.

WOODWARD'S APPLIANCES
2nd Mayfair, 386-3322

MEL'S MEL'S MEL'S MEL'S

ROOM DIVIDER $9.50
39" BED UNIT Complete $49.50
7-PC. CHROME STE. $49.50
22" RANGE (oven window) $75
SEWING MACHINES $25
21" TV $38.50

MANY MORE UNADVERTISED BARGAINS
MEL'S BARGAINS
823 PANDORA AVE. 384-3152
OPPOSITE B.C. HYDRO

MEL'S MEL'S MEL'S MEL'S

FULL SIZE OFFICE DESK, $60. TV Antennae 2-head $12. Gestetner Duplicator, $65. Old wall crank phone $45. Mantel radio $6. Plumbers Torch $10. Good box spring, mattress and headboard $55. Wall table $5. Dish washer (Stored since 1964) $30. Eves.: 383-1483.

EVERYTHING YOUR HEART DESIRES. Fireplace screens custom or ready made, Thermo-Rite and Glassfyre enclosures, free standing fireplaces and fireside accessories. We measure and install, free estimates. Victoria Fireplace Shop Ltd., 1319 *Broad St., 388-4880.*

USED 2" AND 3" GALVANIZED pipes in 20' lengths at 30c and 50c a foot. Good condition. Telephone 656-1138.

3-DOOR 14-C.U.-FT. MODERN refrigerator, $175; modern gas stove, $110; Speed Queen washing machine, $35. 385-8074.

TOOL BOXES, TOOLS, MOTORS, H.D. flexible shaft and accessories in case. 1106 Marchant Rd., Brentwood.

ASTRONOMER BARGAIN. NEW six-inch Dynascope complete with electric drive, for half price. Phone 478-1903.

BUNK BEDS: "WHITE ORCHID"; silver and chest; large colonial braided rugs; dresser, barbecue. 478-6492.

HOOVER WASHER-SPIN DRYER. Excellent condition. Other miscellaneous items. 3071 Glen Lake Rd. 478-3308.

TWO 9X12 BRITISH INDIA WOOL rugs, 1 gold, 1 cinnamon; one 9x10 rose pink; one 10x11 green; drum table; desk; chair, etc. 592-7907.

SILVER SET
SACRIFICE—58-PIECE ROGERS, brand new, cost $135, selling, $80. 382-2633.

WHITE FRIDGE, CROSS-TOP freezer, good condition, $75. Wedding gown and veil, $65. 388-4092.

KITCHEN AND BATHROOM cabinets made to order. 36" vanity, $60. 385-4030.

30" TAPPAN GURNEY WHITE range, rotisserie, automatic oven, $150. 479-1185.

BABY CARRIAGE, STROLLER, potty stool, bath, diaper pail. 386-1061.

1954 CONSUL, ALL BODY PARTS good; plus 15' travel trailer. Sleeps 4. Call 382-0683.

2-SPEED 5-TEMPERATURE Viking automatic washer. Like new, $175. 656-8764.

GIRLS' WHITE FIGURE SKATES, excellent condition. Size 4. Asking $5.50. Phone 592-4438.

PORTABLE DISHWASHER, $130; ¾ size violin, $30; Both in good condition. 592-7110.

CHINA MINK JACKET, SIZE 14, $50, or offers; girl's camel coat, size 12, $10. 385-2252.

ORIGINAL OIL PAINTINGS — landscapes, seascapes. CMCS Oriole. 592-0717.

LADIES FIGURE SKATES, AS new, size 6, $8, size 5, $5; girl's CCM 28" bike, $16. 384-7329.

CRIB, PLAYPEN, BASSINETTE, miscellaneous baby articles. 477-6708.

BOY'S SOCCER BOOTS, SIZE 4, $4; violin, suitable for student, $30. 477-2459.

GURNEY STOVE, $30. BEIGE drapes, mirror, bench, dishes, and linen. 383-1559.

YOUNGSTOWN KITCHEN CABINETS; Tappan wall oven, elements; sink and taps. 384-9480.

BOY'S SKATES AND SOCCER boots, size 3; child's skates, size 10; boy's CCM bike. 388-7040.

BUFFET, FRIDGE, TIRES, trailer mirror, car rack, skates, miscellaneous. 592-9789.

23" TV, BEDS, TABLE AND chairs, card table, stove and garbage burner. 388-4678.

COUCH AND 2 CHAIR COVERS, green floral pattern, like new. 479-3326.

REGINA DE LUXE FLOOR polisher and rug shampooer, as new. 478-5711.

3-GALLON GARDEN SPRAYER, $5; fibre saw, $12; boy's Daust hockey skates, size 5, $8. 477-4379.

GENT'S WARDROBE BEING reduced, about size 42. 27—1780 Townley.

3 MISSES' WINTER COATS, SIZE 12-14. Phone 592-9102.

PIEDMONT WALNUT CONSOLE, *reverse sew, as new,* $50. 383-4220.

ICE SKATES, GIRL'S SIZE 13, boy's 13 and 1, at $4 each. 479-5870.

EXTRA SPECIAL, 27 LBS., $3.30. Babe's Honey. 1698 Lanedowne.

2 BROWNIE UNIFORMS, $4 EACH. 384-5435.

BLACK AND WHITE TV.
386-7134

1 SET DOUBLE CEMENT LAUNdry tubs, $15. 384-0972.

ALMOST NEW 16" PIONEER chain saw, $155. 656-8900.

3-H.P. MERRY ROTOTILLER, $70. Ph. 479-2775.

JUNIOR HOCKEY UNIFORM, complete. As new. $22. 382-6962.

WOMAN'S ICE SKATES, SIZE 7, like new, $10. 656-3901.

IMITATION FUR COAT, BROWN calf, size 12. 382-8588.

BLACK BEAR RUG HEAD AND claws, $150. 386-9374.

1 PAIR HIKING BOOTS, MEN'S, size 9. 385-0477.

GIRL'S WHITE FIGURE SKATES, sizes 3, 4½, $5 each. 382-9449.

LADY'S PYROL SKI-BOOTS, 5-6, like new, $30. 656-5186.

WALNUT FRAMED MIRROR, 32"x26", $25. 479-1114.

KING AND SPARTON APPLIES, 2061 Keating Cross Road.

100 MISCELLANEOUS FOR SALE

RANGE CLEAR-OUT

DE LUXE 30" used	$ 99
ADMIRAL 30" automatic oven	$198
ADMIRAL 24", self-clean oven	$208
FAWCETT 30" de luxe	$268
MOFFAT 30" De luxe (with roast guide)	$288
MOFFAT 30" self-clean oven	$368
MOFFAT Gourmet (self-clean oven	$538

BUTLER BROS.
1720 Douglas St.

DEMOLITION SALE
Used bricks, toilets, sinks, stoves, furnaces, used lumber, windows, and etc. Apply at 2603 Douglas Street.

KODAK ELECTRIC 8 ZOOM movie camera with case, $55; 4-bulb movie light bar, $5; 40"x40" radiant projection screen, $8; Winegard T-element TV antenna, $12; 6x9 gold wool rug, $20; two 5" Fannon, 15-watt outdoor speakers, both for $18; Brownie uniform, complete, size 10, $7; girl's quilt-lined coat, size 10, $8; girl's 3-piece coat set, size 4, $8. 478-5861.

ROYAL STANDARD TYPEWRITER $75; Singer featherweight with *attachments,* new condition, $75; Kroehler hide-a-bed, cocoa brown, new condition $175; 30" G.E. electric stove; boy's skates size 4, $6; Bauer girl's skates size 6, $5; girl's Austrian skates, 4½ triple A, Sheffield steel blade, like new, $15. 384-5823.

ODD LOTS OF WALL panelling priced to clear from $2.00 per sheet. 18" fir planter tubs $7.95. 24" oak planter tubs $9.95, fir moulding shorts .02 ft., mahog. moulding shorts .05 ft., 2'x4' arborite cuttings $2.95. Miscellaneous cabinet hardware. S. J. Peden Ltd. 2855 Quesnel St. 386-3484.

LEAVING VICTORIA
Recliner, rocker, chesterfield, 6 kitchen chairs, teak furniture, beds, TV (Zenith and portable), lamps, stove, fridges, vacuum cleaner, polisher, 3 bicycles, lawn mower, garden tools and chairs, etc. Inquiries to 384-7456.

TABLE, BROWN ARBORITE WITH leaf, and 4 chairs, $26. White chenille bedspread, large, $2.50; Red blazer, size 9-10, $3. Black riding jacket, size 10-12, $20; Jodhpur boots, size 4-5, $12. Black riding hard hat, $10. 382-0293.

BOY'S SPORT JACKET WITH matching pants, size 32; boy's skates, size 5; girl's skates, size 2; boy's soccer boots, size 7; boy's hiking boots, size 8; men's shoes, size 11, new; Jolly Jumper and car seat. 388-2087.

HAVE PURCHASED SIMPSONS-Sears Coldspot side by side refrigerator, now wishing to sell 4-year-old electronic Viking frost-free refrigerator, 176-pound freezer. $175 or best offer 652-3851.

BEST-O-MILK
As low as 13c per quart
TRIAL OFFER 99c
592-9827 anytime 592-7083
Duncan 746-7683

TYPEWRITERS!
SALES — RENTALS — REPAIRS
CAPITAL CITY OFFICE MACHINES
760 Broughton 383-5700

COATS 10-10 TIRE MACHINE, 2-ton floor jack, Webster ¾ H.P. compressor.
FREDERICK MOTORS LTD.
616 Queens Ave. 383-0823

NEW AND USED WASHERS AND dryers. Island Washer Sales and Service, 615 Chatham, 382-6413.

BRAY REFRIGERATION LTD.
8' and 12' Self-Service Freezers, 8' and 12' Dairy and Produce, used walk-in Coolers.
1803 Cook St. 384-7425

HAVE PURCHASED SIMPSONS-Sears Kenmore automatic washer, am selling my AMC automatic de luxe model, good working order, $75. 477-3603.

LARGE STAINLESS STEEL SOUP *and bun warmer,* $125; booths, upholstered with tables, $60 each; washing machine, wringer type, good condition, $75; 384-3662.

COMPLETE AXLE ASSEMBLY for mobile home includes electric brakes, springs and tires. $75. Approximately 750 8x8x16" concrete building blocks, 35c each. 592-1568.

JOB WANTED
Work schedule early or late. 365 days a year, for a Maytag portable dishwasher. Butler Bros. 383-6911.

PART WOOL RUG, 9'X10' PLUS, wood rose color, matching hall runner. Excellent condition. $34. 388-7237.

SOLID OAK BUFFET, DATED 1910. *Doctor's surgical sterilizer* (Empire), both excellent. Offers. 384-3554.

AMERICANA-CANADIANA ENcyclopedia, $150; bunk beds, $40; 2 large plants, $15 each; oak buffet, $20; *china cabinet,* $30. 382-2248.

SMALL LIGHT CHAIN SAW, fence pricket trimmer, cost $150 sell $35. 90-year-old sewing machine, like new, $25. 384-4972.

THERMOSTAT CONTROLLED wall furnace, oil barrel, and stand, $60. Blonde buffet with glass doors, $30. Buggy $25. 478-4837.

HAVE PURCHASED SIMPSONS-Sears Kenmore range, am selling 30" Moffat electric range, good condition, $50 or best offer. 479-0692.

1-YEAR-OLD FILTER QUEEN canister vacuum, all attachments including shampooing kit, $300 new. Selling $200. 385-1705.

VAN ISLE VARIETY
945 KINGS
384-4396 383-1347
Good used appliances and furniture

LIFE-TIME MEMBERSHIP PALM Springs Health Spa plus 1 year for your spouse, $585, $100 down $22 per month. 479-6179.

RADIAL ARM SAW 10", SOME accessories, almost as new, asking $250, which is $100 below new price. 477-8273.

PLATE GLASS MIRROR, 20"x30", $25; G.E. dual control electric blanket, used twice, $20; walnut single dresser, $25. 592-3858.

BODY MAN
Rodac air sander—filer 2¾"x17", used one week, cost $195, now $120. 479-6261.

HAVE PURCHASED SIMPSONS-Sears Coldspot freezer, am selling upright freezer in good shape, $95 or best offer. 385-2970.

ONE ONLY, CAFE SIZE ELECTRIC grill. In good shape $175. Phone 746-7211 Duncan.

POOL TABLE, 2'X4', $10; TOWA Telescope with Tripod, 45 mm. $25. 385-0838.

FIREPLACE ACCESSORIES. 30.06 M.I. Garand Mural kits. Custom Casemakers supply. 642-5161.

METAL HIGH CHAIR WITH tray, $8; also pottie chair, $3. 479-3053.

ANTIQUE SIDE BOARD; leatherette sofa day bed; occasional chair, newly upholstered. 656-2885.

INDOOR-OUTDOOR CARPET—Brand names. 25 per cent discount. Knightsbridge. 385-3633.

GARWOOD P.T.O WINCH, 6,000 TO 8,000 lbs., suitable for ¾-ton truck. 479-1560.

20 SQ. YDS. GOOD USED CARPETing, $50; violin, $35; 2 outboard motors for parts, $25 each. 382-4636.

HUB FURNITURE
715 Johnson 384-6425
Buy and Sell Good Used Furniture

CLOTHING FOR SALE
Teen 12-14, lady's 11-12-14. Reasonable prices. 383-9206.

10¼ H.P. GAS ENGINE, SUITABLE for boat or heavy work, good condition, 478-3061.

UTILITY TRAILER; NEW TIRES, $50. 478-3296.

STORKCRAFT 6-YEAR CRIB AND mattress. $25. 477-6396.

WRINGER WASHER. GOOD CONdition. Reasonable. 384-8200.

13 CU. FT. FRIDGE. LIKE NEW. $180. 386-7459.

CERAMICS AND CERAMIC green ware. 1616 Ash Rd. 477-3566.

CHAIN LINK FENCING, FREE estimates. 385-1812.

MOVING, HOUSEHOLD ARTICLES for sale. 384-6779.

HOME-MADE TABLE SAW, $25. 477-2786.

MATCHING BEIGE BROADLOOM for living, dining, hall. $125. 592-1552.

100 MISCELLANEOUS FOR SALE

XXXXXXXXXXX

EATON'S

WAREHOUSE

STORE

749 VIEW ST.

Remember You Can
Budget Charge
Through Our
Customer's Accounts
Office, 3rd. Floor

XXXXXXXXXXX

Your wardrobe will be glad to see this fall arrive . . . *especially when you see our* latest fashion news, here.

Single and Double Breasted Suits In All Sizes
ONLY $69.50

Exclusive at . . .
LES PALMER LTD.
714 View St. 382-2825
Just Up From Douglas
Free Parking

XXXXXXXXXXXX
X X
X "Standard's" X
X FURNITURE BARN X
X Everything for the X
X home X
X Lowest Prices X
X Easy Terms X
X Next to X
X Standard's Warehouse X
X *804 Viewfield Road* X
X Esquimalt, 383-5211 X
X X
XXXXXXXXXXXX

FRIGIDAIRE 4-BURNER ELECTRic stove with oven and drawers. Older model in good working order. $75. Fir kitchen cabinets, $85 for lot. 12" Baycrest portable TV, hardly used, $95. Sony FM-AM portable transistor radio, $50. Two wood *folding doors,* 2'6"x6'6", $5 each. Pair wooden shutters, 12"x8", $7.50 pair. Used chrome shower head and arm, $3.50. Offers? 385-0520.

— LOW PRICES —
— EVERY DAY —
TILLICUM FURNITURE
and APPLIANCES
Tillicum at Craigflower
384-1216

WELCOME TO
TEEPLES BARGAIN MART
8 miles South of Duncan on Island Highway. We're back from a prairie trip with many interesting articles including 500 pairs of salts and peppers, Egyptian silver, lamps, clocks etc. We also have good old furniture. Open every day except Tuesday.

Elna open arm reverse stitch, $75; reverse stitch in console, $69; Elna reverse stitch in console, $99; Elna supermatic, $149; 40 other reconditioned machines to choose from with terms and a one year guarantee. Free parking.

SAWYER SEWING CENTRE
"The Store With a Choice"
840 Fort 388-6228

FIBREGLASS MATERIALS
Open Sat. 9 a.m. to 1 p.m.
RESIN $6.95 GAL.
Plexiglass — epoxy resin and paints. All types of foams. Fiberglass panels all at the lowest prices.
PELAGIC PACIFIC IND. LTD.
4 Huron St. 386-1811

RUGS LOOK "NEW." IT'S SO easy with RUG-MATE stain removing rug shampoo. Rent electric shampooer for $1.00, plus materials. Clark and Pattison, 780 Bay St. See our ad under Painters for other supplies.

3 USED FRIDGES
FROM $65
WARRANTY
HENDRICKSON AND SON
APPLIANCE SALES AND SERVICE
811 Fort St. 388-6122

ON DISPLAY
COMPLETE 3 ROOMS OF SPANISH FURNITURE
MUST SELL
CONTACT: MR. ART
CONTINENTAL FURNITURE
851 JOHNSON 386-2458

BUCKERFIELD'S
LEE Rider jeans—$9.95
LEE Rider stretch jeans—$10.95
LEE Rider jackets—$11.95
Uniroyal gumboots—$4.90 pr.
Dunlop gumboots—$6.95 pr.
506 Pandora 384-7181

HARDWARE FIXTURES
Metal nail drawer fixtures, $100; scales, $75; paint shaker, $65; bolt racks, $25 a section; electric rope cutter. Phone Langford Building Supply, 478-1728.

40" RANGE; SINGLE BED; double bed; chest of drawers, double headboard. Guides uniform, 14; double bedspread, kitchen chairs, miscellaneous items. 652-3177.

1960 RENAULT, GOVERNMENT *tested,* $225. *Down sleeping bag, pup* tent, 2 air mattress, all used 1 week. Antique gate-legged table. 656-3395.

GOOD QUALITY USED FURNIture, TVs, china, glassware, etc. at reasonable prices. Eddy's Furniture, 414 Craigflower, 385-5219. Open nightly till 9. Sundays 1-6.

A.B.C. ELECTRIC — 382-7221
New and rebuilt Appliances, Vacuum Cleaners, Polishers, etc. One-year warranty, good selection. Reasonable prices. 821 Fort St.

MIRRORS AT WHOLESALE
16"x24" Crystal 3.99
42"x28" Crystal 11.99 60"x30" 19.99
Stewart & Hudson
400 Block Gorge East 386-3211

HAVE PURCHASED SIMPSONS-Sears Kenmore automatic washer, am selling wringer washer, with pump and timer. Best offer. 478-4449.

WEDDING GOWN, SIZE 14, WITH veil, new $130, beautiful condition, will sell for $60 or best offer. 386-9930.

WRINGER WASHER, TEA wagon, kitchen stool, high chair, tricycle, child's teeseaw. Lot price $100 firm. 3849 Merriman Drive.

HIKER'S BALLOON SILK TENTS priced from $27.50.
VICTORIA TENT AND AWNING LTD., 831 Fisgard St. 382-5215.

SOLID WALNUT LIBRARY table, small rocker, wooden kitchen table, Child's trike and desk, etc. 592-6539.

SINGLE TWIN BED, BLONDE dresser and chest, Admiral cabinet TV, *Sunbeam* electric mower. 477-6104.

COMPLETE FINNISH SAUNA room, 7x7x7', imported from Finland; Ultra suntan lamp with stand and others. 384-1494.

CHESTERFIELD SUITE, $50; chrome table and 4 chairs, $15; upright vacuum, $30. 386-1829 after 6.

1200 MYLAR T' TAPE, $1.88
HUDSON'S
TAPE RECORDING CENTRE
1543 Fort at Pandora 382-0923

WRINGER WASHER WITH PUMP, good condition; single bedstead and 2 springs; cedar chest. 382-6343 after 6.

HAVE PURCHASED SIMPSONS-Sears Silvertone TV, am selling 21" Chisholm black and white TV console, $55. 386-0136.

CONCRETE BLOCK INCINERAtors, $15.95 installed. Neat and durable. Casco. 592-4161.

CLEARANCE SALE, PRE-HUNG doors, interior ad exterior bi-fold and pocket doors. 386-0286.

CHESTERFIELD BED, OTHER furniture plus Encyclopedia books. 385-2274.

2 SIDE-BY-SIDE PLOTS, COMpleted at Hatley Memorial Gardens. 388-7904.

20" ATCO MOWER, 2 YEARS old, in good condition. best offer. 386-6264.

VICTORIA DINERS' TICKETS, folding cot, 2 pairs tube skates. Phone after 5 p.m., 385-8197.

100 MISCELLANEOUS FOR SALE

MOFFAT
88th BIRTHDAY SALE
Moffat 30" fully automatic ranges. Reg. $259, SPECIAL $218
Moffatt 30" Gourmet ranges. Reg. $409.95 SPECIAL $378
Moffat 13 cu. ft. refrigerators with big cross-top freezer. Reg. $299 SPECIAL $248
Moffatt de luxe portable dishwasher. The top model. Reg. $379 SPECIAL $328
Moffat 18 lb. heavy duty automatic washer, 2-speed. Reg. $399 SPECIAL $328

C. TAYLER
707 Johnson St. 383-3281

WE PLEASE MOST
of the people most of the time. Hide-a-beds, single or double, $150 to $199; 2-pc. chesterfields, $99 to $329; 2 only wing back chair *clearance, $95 each:* Convertos, $66; Occasional chairs, $19.50 to $66; 3-pce. mahogany bedroom suite, $159; Single beds, $34.50 to $69; Chests of drawers, $13.95 to $39; Dressers, $27.50 to $79; Student's desks, $21.95 to $54.50; Bookshelves, $19.50 to $39; *3-pc. dining suite, $295; China* cabinets, $29.95 to $139; Buffets, $34.50 to $159; Set of 6 oak chairs, $89; Duncan Phyfe drop leaf extension table; $89; Portable T.V. $89; Vacuums, $19.50 to $59; Carpet sweepers, $3.95 to $18.95. All types of lamps, coffee and lamp tables priced to sell.

PANDORA FURNITURE LTD.
NEW AND USED FURNITURE
1050 Pandora Ave.
383-6319

USED APPLIANCES
Refrigerators from $49.95
Double oven Frigidaire range, 2 cooking ovens. Fully automatic. Only $59.95
Stereos, from $79.95
TV, from $49.95

See Us Now at
MAIS FURNITURE
1821 Cook St. 385-2435

B—B—B—B—B—B—B—B

CHESTERFIELDS
SOFA BEDS
DAVENPORTS

SUPER SAVINGS

BETTER BUY HOME FURNISHINGS LTD.
704 View (downstairs)
385-4345

B—B—B—B—B—B—B—B

Have your favourite pieces of furniture refinished to match your newer furniture. Our expert furniture refinishers will be glad to give you a free estimate. Have your fridges and freezers recoloured, too. Just call 385-1311, local 239.

THE BAY

KORTING STEREO TAPE recorder plus two 9" speakers and 3 stereo tapes, $250; International sterling silver "Prelude Design," nearly completed set of 6, best offer; AMC fridge, cross-top freezer, $50; 31" Viking electric range, $25; Lady Schick beauty salon hair dryer, $25; 9x12 reversible braided oval rug, beige-brown tone, $25; youth bed and mattress, $15; car roof rack, $10; 2 staple guns, 658-8783, after 6 weekdays, anytime weekend.

COCO DOOR MATS
Reversible "skeleton" style, 14"x23", $1.89.

SPENCER'S STORES LIMITED,
1110 Gov't St., "Downtown"

MOVING; MUST SELL, BEAUTIful oak dining-room suite with buffet, enclosed china cabinet, 6 chairs, and refectory table, $350. Duncan Phyfe sofa, tapestry upholstery, $150. Moffat washer and dryer, like new, $300. Sandalwood carved rug, 28"x22", perfect condition, with foam underpad, $200. 4-poster walnut bed, chest of drawers, and dressing table, $150. Mahogany knee hole desk, $95. 656-1827.

McCLARY CROSS-TOP 8½, GOOD fridge, $58; men's fine wool overcoats, grey, brown; ladies' wool cashmere long coats; life size beautiful doll; mosquito tent; good garbage can; fireplace screen, accessories; slide projector. Best offers. Sat., Sun., 10-8, 2144 Granite.

QUICK! BEFORE IT RAINS again, fix those leaky gutters! New, resilient sealants adhere strongly — come and go with wood expansion and contraction. Industrial Plastics Ltd., 2106 Douglas St. 386-1477.

FOR SALE: 1 SONY TC 800 TAPE recorder, not 1 year old; 1 steamer trunk; 1 leather trunk; assorted skates and boots; 5 pieces 6x6x8 rough lumber; 1 power mower; 1 set history books on World War I. Please phone 384-3443.

TWO 120 BASS ACCORDION, 12 aluminum boat, with 6 H.P. Johnson, $325; Kenmore sewing machine, $25; Eureka vacuum, $8; 25' Fleetwood TV, $25; Fold down *camper,* $500. 388-5992.

HAVE PURCHASED SIMPSONS-Sears Kenmore automatic washer, am selling McClary Easy wringer washer with pump, excellent condition $70 or best offer. 479-5258 *after 6 p.m.*

NO BAGS! NO RAKING!
See the unique Bolens Orbit-Air lawnmower at
ALP BECKER and SON LTD.
384-6414 2981 Tillicum

ONE DINETTE TABLE AND 6 chairs, 2 end tables, 2 coffee tables, 1 large corner table, all light oak. Needs refinishing. 383-5662.

CASH REGISTERS, ADDING machines, etc. Most makes, new and reconditioned. Anker agents, Owen Sons and Richardson Ltd. now at 2101 Government St. Phone 388-7134.

STOREYS SHOE REPAIRING
Men's rubber heels, reg. $1.75, sale $1.25. Ladies' ton heels. Reg. $1.35, sale, $1.00. 6-months-old style shoes, wholesale price. 3462 Quadra Street.

COLONIAL CRIB AND MATTRESS, $20; coppertone stove, year old, $160; also have brand new fan; square tub wringer washer, excellent condition, $75. 592-9537.

GIRL'S DE LUXE 22" BICYCLE, $25; girl's Guide uniform, size 12, $10; 9' open fiberglass boat, $85; 2 *used boat compasses,* $5 each. 652-1053.

HAVE PURCHASED SIMPSONS-Sears Kenmore washer spin dryer, am selling Whirlpool automatic with suds saver, $160 or best offer. 383-3800.

30" WESTINGHOUSE RANGE, Blue slipcovered chesterfield. Chest of drawers. Small desk. Brown metal single bed. 17" portable TV. 592-1941.

HAVE PURCHASED SIMPSONS-Sears Coldspot fridge, am selling G.E. fridge, $95 or best offer 385-2623.

SPEED QUEEN DRYER, EXCELlent condition, $125, offers. Limited space, must sell. 478-6708.

COLLAPSIBLE WHEEL CHAIR, good condition; nearly new portable 19" TV. 477-8005.

G.E. ELECTRIC FLOOR polisher, as new, $15. 384-8491.

GIRL'S SIZE 8 SKATES, MEN'S sizes 10 and 11. 385-2540.

G.E. WRINGER WASHER AND cement laundry tub, $25. 382-2084.

ATCO LAWN MOWER 20", 1955, $60. Good condition. 652-1990.

NEW ELECTRONIC OVEN, BAKES a potato in 5 minutes. 478-2935.

FREE, LARGE CHRISTMAS Cactus and others. 382-4056.

HOUSEHOLD EFFECTS, PICTURE frames, 394-9564. No Saturday calls.

100 MISCELLANEOUS FOR SALE

FALL CLEANUP

Parker lawn and driveway vacuum sweepers	$254
25" Lawn sweepers	$49.50
30" Lawn sweepers	$69.50
1 Used vacuum sweeper	$145.00
Garden carts	$39.50
Toro rotary mowers with bag pickup from	$136.95
Davis rotary mowers with bag pickup	$91.45

Large selection of rebuilt reel and rotary mowers and rebuilt motors.

VIC. LAWN HOSPITAL
834 Johnson 386-8338

Your Coleman Part and Repair Dealer

WAREHOUSE CLEARANCE
USED
Westinghouse 10 cu. ft. fridge. Only $39.95
10 cu. ft. Coolerator fridge works good. Only $44.95
24" range. Only $18.95
Large selection of beds in all sizes.
Chesterfield, salmon coloured and two matching arm chairs $99.95
Sofa, blue, good condition $49.95
3-piece corner sectional excellent condition $199.95
30" Westinghouse range $69.95
Large selection of occasional chairs
THE TRADERS
715 FINLAYSON
(BESIDE MAYFAIR)
388-6264
OPEN NIGHTLY 'TIL 9

WAREHOUSE PRICES ON
Furniture, Appliances, Color TVs and Ranges
Mattresses

UNPAINTED FURNITURE
Good used furniture.
FACTORY SPECIAL
Speed Queen Washers and Dryers
Easy Terms, Free Delivery
ROYAL FURNITURE and APPLIANCES
733 Johnson St. 388-9021

— SELL OUT —
McCLARY — BEATTY
FRIGIDAIRE
ADMIRAL — HOOVER
— SELL OUT —
Entire stock of freezers, refrigerators, electric ranges, washers, dryers and spin dryers.
THE TRADERS
715 FINLAYSON
(BESIDE MAYFAIR)
388-6264
OPEN NIGHTLY 'TIL 9

YOUR PATIENT-CARE CENTRE HAS ELASTIC STOCKINGS By:
Futuro,
Bauer & Black,
Lastomet and
Jobst
SURGICAL SUPPLIES LTD.
1012 Broad St. 384-8433
A Division of McGill and Orme Ltd.

Keys expertly cut while you wait. (all types).
Lock combinations changed, keys fitted to trunks, suitcases, cars, padlocks, cabinets, etc. door closers and safes sold and repaired.
PRICE'S
SAFE AND KEY SHOP
847 Fort St. 384-6221
(A safe place to buy)

STUDENTS!
TYPEWRITER SALE
Limited supply of Remington late model typewriters. Completely reconditioned. Six month warranty. Price reduced to $135 from $179. Sale expires September 30.
Island Business Machines Ltd.
2963 Douglas Street
384-7148

CLOSING OUT SALE
Everything must go at greatly reduced prices. After 21 years in business in Victoria, we are retiring. Save dollars on new and reconditioned power mowers. Meinor sprinklers, garden ornaments, miscellaneous. First come first served. B.C. Power Mower, 2100 Douglas. 382-6513.

TWO LEATHERETTE CHAIRS; Vilas antique finish mirror; 26" round mirror; three pairs lined drapes; bullet floor lamp; bar lamp; 3 small electric clocks; adjustable metal ironing board; two doors, 78x30 with hardware; 2 hand mowers; cross-cut saw; firescreen, etc. Call 592-3403.

PEOPLE'S TRADING POST
2510 Trans-Canada Highway
Phone 478-3933
Open Sunday, 1-6 p.m.

NYLON HOCKEY PANTS, FIT Bantam, like new, $7; skates, Black Panther, 1 month old, size 5½, $14; men's skates, size 10, $5. Boy's soccer boots, sizes 4, 5, and 6½, $2 each. 385-1536.

CONNOLLY'S
Lawnmower service and repairs. Expert sharpening and repairs to all makes of lawnmowers.
2100 Douglas 382-5313

DOUBLE BED COMPLETE; ¾ mattress; fridge; electric stove; washer; upholstered chair; kitchen table and 4 chairs; rug 6x9; garden tools. 477-2580.

BRAIDED OVAL RUG, 10X8, $25; 2 piece chesterfield, $150; 5 scatter rugs, $15; framed picture "Oriental Bowl", $10. 477-4735.

AUTOMATIC WASHER; WHEELbarrow; slide projector; golf cart and bag. Men's suit and overcoat, new, 36-38. Other articles. 394-2007.

2 TWIN HOLLYWOOD BEDS, with headboards, bedside table, 2 Mf. and Mrs. chests with mirrors. 2 chests of drawers. 382-5662.

CROSS TOP FRIDGE, $40; wringer washer, 2 years old, $50. Cedar lined teakwood chest. Best offer accepted. 386-9689.

CRAFTSMAN 10" RADIAL SAW and attachments, best offer 385-7226.

NEW ELECTRIC CARVING KNIFE, records, tapes, dog house. Phone 479-4495, Sunday.

BABY CARRIAGE, FAIR condition, $15. Baby stroller, fair condition, $8. 656-3120 Sidney.

6 CUBIC FOOT FRIGIDAIRE, good condition, $35; one walnut glass-topped coffee table, 656-2629.

12 GAUGE WINCHESTER PUMP gun, 303 rifle, Car-top plastic boat. Phone 385-0072 after 5 p.m.

MAGNIFICENT AFRICAN Leopard skin mounted (flat) on blue serge. Size 50"x82", $600. 479-4304.

3-PIECE WHITE PORCELAIN bathroom fixtures, with plastic tile. 382-0184.

VIKING AUTOMATIC 30" RANGE $75. Refrigerator $30. 383-6053.

PHYSIOTHERAPY EXERCISE roller; wringer washer. 386-8518.

100 MISCELLANEOUS TO RENT

RENT TO OWN
New sewing Machine, $

150 CARS FOR SALE

ENSIGN
CHRYSLER PLYMOUTH

UNDER
"ONE SIGN"
YATES at COOK

—CHRYSLER
—PLYMOUTH
—BARRACUDA
—VALIANT
—DUSTER
—SUNBEAM
—SIMCA

HERE NOW
1971
VALIANT AND DUSTER

SALE
OF THE
'70's

CHOOSE FROM
OVER
60
BRAND NEW
1970 MODEL
CARS and TRUCKS

IMPORTS
Imports
Compacts
Intermediates
Luxury Cars
Trucks
and
Victoria's
Best Selection
of
Top Quality
Used Cars

At
ENSIGN
CHRYSLER-PLYMOUTH
UNDER THE
"BIG SIGN"
YATES and COOK
386-2411
Open Weekdays 'til 9

SSSSSSSSSSSSSSSSSSSSSSS
S S
S SPEEDWAY S
S VOLKSWAGEN S
S S
SSS WE SSSS

WILL NOT
BE UNDERSOLD
ON ANY NEW OR USED
VOLKSWAGENS
CHECK OUR PRICES
CAN YOU AFFORD
NOT TOO?

1968 DODGE Charger, *hemi, 2-door hardtop*, 4 on the floor, ET mags, vinyl roof, radio. $2995

1965 PONTIAC Parisienne 2-door hardtop, V-8, automatic, full power including seats and windows, radio. $1495

1963 MERCURY Comet 4-door sedan, extremely clean with 4 new tires and radio. $595

1969 MAZDA 4-door sedan, economy import with radio. $1595

1959 VOLKSWAGEN $495

1965 VOLKSWAGEN station wagon $1295

LARGEST SELECTION
of NEW and USED
V.W.'s on the Island!

SPEEDWAY
VOLKSWAGEN
Both sides of Yates Street
385-2415.

1969 CORTINA DE LUXE 1300 2-door, 4-speed, radio, immaculate condition, less than 3000 miles. Will consider trade. For information phone 382-9606 after 6:00 p.m.

1967 CAMERO, RED INTERIOR, 250 cu. in., standard, new tires, radio, excellent condition, 34,000 miles. 477-5657.

1962 PONTIAC HARDTOP, 6 cylinder, automatic, 2 drive, A-1 shape, $650. 384-8864.

1958 MERCURY 2-DOOR SEDAN — V-8, automatic, power brakes. Good condition. Offers. 652-3147.

'67 MUSTANG, EXCELLENT CONDITION, 289, automatic. Sell for cash and small car. 385-4909.

1961 COMET, STANDARD TRANSMISSION, new motor. Good condition. 384-0958.

1963 RAMBLER IN CLEAN CONDITION and good running order. Ideal second car. Offers. 478-6667.

1962 IMPALA V-8, AUTOMATIC, 4-door sedan, power steering and brakes. Best offer. 477-1607.

1967 THUNDERBIRD LANDAU, 2-door, fully equipped, 1 owner. 479-6741, after 5 p.m.

DUNE BUGGY, REBUILT MOTOR, wide tires. Tested. Swap or sell. 479-5231.

'64 VOLKSWAGEN DE LUXE. Snow tires and radio, $750. To best offer. 592-3316.

1959 AUSTIN CAMBRIDGE, excellent running condition. $295. 382-6827.

MUST SELL '59 PONTIAC SEDAN, offers. Motor stand, offers. 385-9654.

1960 SUNBEAM RAPIER. 382-3377.

'55 CHEV BELAIR, BEST OFFER. 384-6256.

1954 VANGUARD FOR PARTS OR sale; 385-8883.

FOR SALE 1962 COMET, AUTOmatic. Fair condition. 382-5920.

MUST SELL DUNE BUGGY, 478-2570 evenings.

1956 BUICK, GOOD WORKING CONdition, $175 or offers. 385-0781.

'59 IMPALA SEDAN, V-8 AUTOmatic, radio. $175. 478-6159.

'37 BUICK SPECIAL
652-2962

150 CARS FOR SALE

HORWOOD MOTORS
HERE NOW
1971 MAZDAS

'70 MAZDA 1800, balance of new car waranty $2295

'67 PONTIAC V-8, automatic, one owner $1695

'66 VIVA sedan $695

'65 METEOR Montcalm 2-door hardtop, V-8, automatic, full power $1495

'65 COMET sedan, V-8, automatic, New tires, one owner $995

'65 VOLKSWAGEN de luxe, radio $995

SPORTS CARS

'69 MGB Roadster. Tonneau cover $2695

'68 FIAT Spyder 124, 5-speed $2595

'64 SUNBEAM Alpine. $1095

'64 M.G.B. exceptional one owner car. New tires $1495

'63 VOLVO B-18 $895

'69 AUSTIN "1300" $1395

SPECIALS

'65 PONTIAC 2-door V-8, Reg. $1095, NOW $795

'64 FORD Galaxie Top condition. Reg. $1295, NOW $1095

'65 MORRIS Oxford $795

'58 ZEPHYR $195

'63 CHEVY II, ONLY $695

'59 RAMBLER V-8, $295

HORWOOD
for
MAZDA
810 JOHNSON STREET
385-1451

B.M.W.
SALES & SERVICE

1966 VOLKS 1200 sedan. Today's special $645

1968 VOLKS 1200 sedan, 21,000 miles $1395

1965 VOLKS 1500 S.W. Very clean $1195

1967 VOLKS 1600 sedan. One owner $1895

1959 MERCEDES BENZ sedan 180. Runs great $495

1961 VOLKS sedan. Motor rebuilt $595

Bank financing available

No down payment on approval of credit.

BAVARIAN AUTO. LTD.
1750 Gov't St. 386-1515

THREE POINT MOTORS

'64 RAMBLER "220". Very clean, low mileage. $895

'64 FORD Galaxie "500" XL, V-8, automatic, power steering and brakes, radio. $1195

'65 FORD Falcon. Very low mileage. $945

'66 FORD Fairlane "500" XL, V-8, Automatic, radio. $1495

'68 PONTIAC Sports Coupe, V-8, automatic, power steering and brakes, radio, etc. $2350

'69 AUSTIN Mini "1000," radio. $1395

THREE POINT MOTORS
GOVERNMENT
at HILLSIDE
385-6737

G.M.C. CO. CARS

'69 Pont. Laurentian, 350 V8, auto. P. Stg. $2,495
'70 Pont. Paris. 2-dr. Hartop. All access $3,595
'70 Cadillac sedan. De Ville. All access, including air cond. $8,450
All under factory warranty, driven by our executives. Will accept truck trades or sell.

PACIFIC GMC LTD.
2410 E. Broadway, Van. 255-1111

1961 VOLKSWAGEN, EXCELLENT condition. Safety checked. New front tires. 478-6264.

'60 FORD WAGON. OFFERS. '58 Vanguard wagon. Viewed 4814 William Head.

'62 FORD WAGON. LOVELY CONdition, new shocks, belted tires, etc. $795. Can take small trade. 592-0516.

'66 EPIC, EXCELLENT CONDITION, tape deck, tires. After 6, 392-7079.

URGENT
Back to college. 1968 V-8 Plymouth. 4-door, automatic. $1150. 477-1475.

1968 FIREBIRD, 350 CU. IN., 265 h.p. Power steering, brakes, with many extras. 652-1445 or 652-2332.

DUNE BUGGY WITH CORVAIR engine. Needs body and wheels. Phone 382-3230, 6-8 p.m.

1966 CHEVY II, 2-DOOR HARDTOP, V-8 standard, radio, new tires. 382-0606.

1968 EPIC SL, AUTOMATIC, bucket seats, radio, 1 owner, A-1 condition throughout, $1295. 642-3472.

EXTRA GOOD 1966 CHEVY II sedan, $1500. Consider offers. 385-2917.

58 CONSUL, TESTED, NEW battery etc. $175 or best offer. 479-3650.

68 BEAUMONT 2-DOOR HARDTOP, 327, automatic, new tiger paw tires. $2,500. 479-4262.

1962 OLDSMOBILE, PERFECT condition. 6506 Oldfield Road. 652-2560.

1969 MUSTANG, EXCELLENT CONdition, low mileage, new tires. Fast sale. $2350. 386-7113 or 478-3512.

'65 CORVAIR AUTOMATIC, $500 OR best offer. '59 International step-in van, runs well, $100. 477-2165.

1970 ROADRUNNER
Absolutely must sell by Sept. 30. Best offer by then, $5200 new. 652-1191.

150 CARS FOR SALE

DAVID MOTORS
LTD.

G-I-A-N-T
STOCK SALE
CONTINUES

We need space!

ALL PRICES
RIDICULOUSLY REDUCED

1967 CAMARO 'SS' Coupe, automatic transmission, mag wheels, wide ovals, radio. $2395

1967 DATSUN "1600" Sports Convertible, low mileage, fully equipped. $1895

1965 INTERNATIONAL Wagon, 4-wheel drive, top condition. $1195

1962 DODGE V-8, Convertible, power steering, radio, etc. $395

1967 OLDSMOBILE 'Cutlass' hardtop, Big V-8, power steering, brakes, radio. Very clean. $1895

1968 FIAT '124' hardtop, coupe, low mileage. $2395

1966 VOLKSWAGEN '1500' Fastback, Royal Blue with radio and leather interior. $1395

1965 VAUXHALL Wagon, roomy, economical, guaranteed. $895

DAVID MOTORS LTD.
1101 Yates at Cook
386-6168

BRITISH CAR
CENTRE

"CORTINA COUNTRY"

1969 TRIUMPH GT 6, plus Sports Coupe with radio. A real performance plus automobile for the young at heart. $2695

1968 CORTINA 1600 De luxe 4-door sedan, well maintained. One owner. $1595

1969 CORINA "1600" de luxe, 2-door, automatic transmission and radio. $2095

COME IN and SEE our exclusive CORTINA CANADIAN SKI PACKAGE
— AT —
VICTORIA'S EXCLUSIVE SMALL CAR CENTRE
OPEN 'TIL 9 P.M.

BRITISH CAR CENTRE
(Div. of Peter Pollen Ford)
Yates at Quadra 384-5555

TRANSPORTATION
SPECIALS AT
SAUNDERS & HITCHMAN

1956 PLYMOUTH 2-door hardtop $195
1956 CADILLAC 2-door hardtop $295
1959 PONTIAC sedan $395
1958 MORRIS station wagon $195
1959 HILLMAN sedan $295
1960 TRIUMPH 2-door hardtop $495
1962 AUSTIN A-40 $295
1962 AUSTIN 850 $295
1961 VAUXHALL sedan $295
1962 RENAULT sedan $395
1962 RAMBLER station wagon $495
1963 STUDEBAKER station wagon $495
1965 STUDEBAKER 2-door $495
1965 VOLKSWAGEN station wagon $1095
1966 VOLKSWAGEN fastback $1395

MANY MORE
1960-69 Models
BARGAIN PRICED at
SAUNDERS & HITCHMAN
2040 Cadboro Bay Rd.
at Foul Bay Rd. — 592-2471

CHOICE
VALUES!

'69 CHEV IMPALA beautiful $3495
'69 FORD L.T.D. wagon $4295
'69 METEOR 2 h.top $3495
'66 MUSTANG Cobra 4-spd $1995
'66 BEAUMONT Convert. $1695
'66 COMET sedan, 8 auto $1495
'65 FORD L.T.D. 4-dr., mint $2195
'64 FALCON wagon $995
'63 CHEV. Nova auto. $795
'62 MERC. full power $695
'62 FORD std., runs good $395
'60 CHEV. 6 auto., p.s. $395
'60 CHEV. 6 auto. $145

STEVENSON MOTORS
1640 CEDAR HILL X RDS.
477-2143
(½ block east of Shelbourne)

J. C. MOTORS

70 GALAXIE 10 pass. wagon, fully equipped, air-conditioning $4695
68 MONTEGO H.T., V-8, auto. $2395
68 FORD Galaxie H.T. $2695
68 MERCURY convertible, loaded $2895
64 MERCURY H.T. $1295
66 PONTIAC H.T., V-8, auto. $1895
66 COMET, auto, 6 $1695
66 METEOR H.T., P.S. $1695
66 BUICK H.T., AT, PS $2295
63 PLYMOUTH $695
64 FORD Galaxie $995
63 DODGE, auto, 6 $595

837 YATES — 384-0921

'63 ACADIAN, NEW ENGINE under warranty. New tires plus 2 studded tires, tested. Good condition. $895. 478-6168 after 5.

'56 MERCURY CONVERTIBLE. Reconditioned throughout, transmission motor, top, tires, etc. $450 or offers. 479-2119.

MUST SELL THIS WEEK. 1956 Chev. 4-door hardtop. New interior, offers. 382-7996.

LOW MILEAGE HARDTOP, 1965 Parisienne. Must sacrifice, like new, loaded Pontiac. Dennis, 382-8048.

HUNTER SPECIAL '60 PLYmouth station wagon, $75 or offer. 385-8038.

150 CARS FOR SALE

N
N — N
N — N
N — N
N — NATIONAL — N
N — N
N — CHRYSLER — N
N — N
N — DODGE — N
N — N
N — N
N — N
N

819 YATES STREET
384-8174
Wide Open Every Weekday
Night 'Til 9 P.M.

—CHRYSLER
—DODGE
—CORONET
—DART
—DEMON
—SUNBEAM
—SIMCA
—DODGE trucks

USED CAR VALUES!
VICTORIA'S LOWEST
PRICES

1968 BARRACUDA convertible, V-8, automatic, power steering and brakes, custom radio, power top, balance of 5-year, 50,000-mile warranty. One owner.
FULL PRICE $2395

1966 VOLKSWAGEN "1500" Fastback, 4-speed bucket seats, radio, de luxe wheel covers, whitewalls.
FULL PRICE $1295

1964 COMET 4-door sedan, 6 cylinder, automatic transmission, radio.
FULL PRICE $595

1965 BEAUMONT custom station wagon, V-8 automatic, power steering and brakes, radio.
FULL PRICE $1495

1969 CHRYSLER Newport 2-door hardtop, factory installed air conditioning, radio, plus all Chrysler's de luxe equipment.
FULL PRICE $3695

1968 DATSUN pickup 4-speed, only 10,000 one-owner miles.
FULL PRICE $1495

1965 G.M.C. panel 6-cylinder, standard transmission, *hard to find* model. Ideal for the hunter.
FULL PRICE $1095

1965 T.R. SPITFIRE roadster, bucket seats, 4 on the floor radio, city tested.
FULL PRICE $595

1970 SWINGER 2-door hardtop V-8, automatic, power steering custom radio, rear defogger, wheel covers, whitewalls.
FULL PRICE $3268

TOP ALLOWANCE FOR
YOUR
TRADE!

NATIONAL
CHRYSLER DODGE
819 Yates 384-8174

TESTED SPECIALS

'68 Austin 1100 wagon $1395
'65 Chevy II sedan $895
'64 Stude V-8 auto. $545
'64 Rambler 550 sedan $795
'61 Small Buick sedan $495
'61 Comet 2-door auto. $445
'62 Chev 6 automatic $295
'61 Corvair automatic $245
'57 Ply. V-8 auto. p.s.p.b. $245
'58 Landcruiser, tops $295
Houston Motors
1500 Blanshard 384-6713

PRICES YOU CAN AFFORD
3 ACE MOTORS
950 YATES 383-9313

'67 CAMARO CONVERTIBLE, 327, 4-speed, excellent condition. $2100. 388-1522.

1962 FORD FAIRLANE, TESTED till July '71. New tires, $250 cash. 382-6068.

1961 CHEVROLET 4-DOOR STANdard shift. 39,000 miles. $495. 382-0381.

1966 CHEVY II SS. NEW MUNICE. 4 speed, Hurst shift. Maloroy distributor, S.W. gauges. Best offer. 383-4976.

MUST SELL '69 DODGE Swinger, chrome wheels, 4-speed. Immaculate condition. 592-7668 or 592-7702.

1966 AUSTIN HEALEY, AS IS. Offers. Trade for other car considered. 386-6856.

'62 VAUXHALL, GOOD SECOND car, asking $395. 385-5460.

150 CARS FOR SALE

N
N — N
N — N
N — N
N — NATIONAL — N
N — N
N — CHRYSLER — N
N — N
N — DODGE — N
N — N
N — N
N — N
N

819 YATES STREET
384-8174
Wide Open Every Weekday
Night 'Til 9 P.M.

—CHRYSLER
—DODGE
—CORONET
—DART
—DEMON
—SUNBEAM
—SIMCA
—DODGE trucks

SAVE HUNDREDS!
VICTORIA'S
LOWEST PRICES

1970 ARROW *sedans* the import from Chrysler, 1725 cc motor, 3-speed automatic transmission, whitewall tires, built to North American safety standards. Brand new.
FULL PRICE $2198

1970 CHALLENGER 2-door sport hardtop V-8 automatic, power steering, custom radio, de luxe wheel covers, whitewalls.
FULL PRICE $3685

1970 SWINGER 2-door hardtop, big slant six, automatic transmission, custom radio, de luxe wheel covers, whitewalls.
FULL PRICE $3069

—all cars carry the famous CHRYSLER 5-year, 50,000-mile warranty.

1970 CHARGER "500" sport hardtop, "383" magnum V-8, automatic, power steering and brakes, tach, mag wheels, racing tires.
FULL PRICE $4296

1970 CORONET "440" 2-door hardtop, V-8 automatic, power steering, custom radio, rear defogger, de luxe vinyl interior wheel covers, whitewalls.
FULL PRICE $3543

TOP ALLOWANCE FOR
YOUR
TRADE!

NATIONAL
CHRYSLER DODGE
819 Yates 384-8174

CONVERTIBLE

1964 Buick Skylark 355 cu. in. 4-speed, bucket seats, radio, etc. Excellent conditions, must be seen to be appreciated. 592-2261.

'68 G.T. 2-DOOR HARDTOP 440 console shift, reg. $2,695, special $2,395.

HOUSTON MOTORS
1500 Blanshard 384-6713

'62 GALAXIE HARDTOP, V-8, automatic, radio, new tires, brakes and muffler, 76,000 miles, second owner since new. Asking $525. Phone 388-7206.

1965 GALAXIE LTD 4-DOOR hardtop, power steering, power brakes, V-8, auto. Excellent. Asking $1800. Phone 382-0083.

1970 VW SQUARE BACK SEDAN, Sprint Star wheels, exhaust extractor, push-button radio, trailer hitch. Transferred, asking $2,895. 477-6746.

1965 ACADIAN BEAUMONT sports convertible, 6-cylinder, automatic, radio. Must sell to pay tuition. No reasonable offer refused 385-7642.

MUST SELL 1969 VOLKSWAGEN 1300, *excellent condition, warranty*, radio, gas heater included. $1,395 or best. 384-9136.

1967 PONTIAC STRATO CHIEF, low mileage. Excellent condition. 385-8295, 11 a.m.-7 p.m., 40 Government Street.

1960 SIMCA, TESTED, CLOSEST offer to $200. Phone 383-8894, after 5.

1961 COMET, TESTED, $530. MR. G. Brown, 388-5063 after 5 p.m.

150 CARS FOR SALE

XXXXXXXXXXXXXXX
XXXXXXXXXXXXXXX
XXXXXXXXXXXXXXX
XXX
XXX
XXX CORNELL
XXX "CHEVROLET
XXX COUNTRY"
XXX
XXX
XXXXXXXXXXXXXXX
XXXXXXXXXXXXXXX
XXXXXXXXXXXXXXX

"PUTTING YOU FIRST
KEEPS US FIRST"

COMING
MONDAY,
SEPT. 28
THE CAR
VICTORIA HAS BEEN
WAITING FOR!

The
CHEVROLET
VEGA "2300"
The little car that does everything well.

Island's largest selection of reconditioned O.K. Used cars, 80 Ready to Go. Make your reasonable offer.

1967 MUSTANG 289, V-8, automatic, power steering, power brakes, radio. $1995

1968 AUSTIN "850" Mini, exceptionally clean. $1105

1969 CHEVY II Nova S.S., 396, V-8, Hurst, 4-speed, power disc brakes, radio. $2995

1962 FORD Galaxie, 2-door, hardtop, V-8, automatic, power steering, power brakes, radio. $595

1966 BUICK Skylark, 2-door, hardtop, 375 V-8, bucket seats, console, power steering, power brakes, radio. $1995

1965 CHEVELLE Malibu super sport. V-8, automatic, power steering and radio $1495

1969 OLDSMOBILE Cutlass 442. Automatic power and steering, brakes, radio.
One owner $3895

1969 MALIBU 2-door hardtop, 307, V-8, automatic, power steering and brakes, radio $3095

1964 PLYMOUTH Belvedere sedan. 6 cylinder, automatic, radio $995

1966 BUICK Skylark hardtop, fully power equipped $1995

1967 ACADIAN Canso 2-door hardtop V-8, automatic, radio $1895

1969 MUSTANG Grande hardtop, 302, V-8 automatic. Radio. Power *steering & brakes* $3295

1968 FIREBIRD H.O. 350 V-8, automatic, power steering. Radio $2695

1966 BUICK Le Sabre 4-door hardtop, full power equipped, radio $1995

1965 *OLDSMOBILE* Dynamic "88" sedan. Full power equipped. Radio. $1495

1964 PONTIAC Parisienne 2-door hardtop, V-8, automatic, power steering & brakes. Radio. $1295

CORNELL
"CHEVROLET
COUNTRY"
3050 DOUGLAS STREET
Thru to BURNSIDE
(Opp. Mayfair)
385-5777
Open 'Til 9 p.m.

Looking For
Good Transportation
Under $250?
We have
Eight Fresh Trades
All For Sale Under
$250
All Units In
Good Running Order
METRO TOYOTA LTD.
624 Finlayson
386-3516

1964 SUNBEAM Alpine Sports.
Mechanically A-1
$477
METRO TOYOTA
386-3516

1968 KARMANN GHIA, $1795. EXcellent condition. 477-6501.

150 CARS FOR SALE

XXXXXXXXXXXXXXXXXX
X X
X PETER POLLEN X
X FORD X
X X
XXXXXXXXXXXXXXXXXX
XXXXXXXXXXXXXX
XXXXXXXXXXX
XXXXXXXXX
XXXXX
XXX
X

SALE OF
BRAND NEW
1970 MODELS

7 ONLY
De luxe models
1970 MAVERICK
2-door, big 6, automatic, whitewalls, radio, wheel covers underseal.
Regular retail $3004
SAVE $ 450
NOW $2554

4 ONLY
1970 FAIRLANE "500"
2-door hardtops. Fully equipped. Example: Stock No. 127.
Regular retail $4113
SAVE $ 750
NOW $3363

7 ONLY
1970 TORINO
2-door and 4-door hardtops. All fully equipped. Some with luxury Brougham interiors. Example: stock No. 697.
Regular retail $4056
SAVE $ 700
NOW $3356

4 ONLY
1970 GALAXIE "500"
2-door and 4-door hardtops. All fully equipped.
Example: Stock No. 683
Regular retail $4822
SAVE $ 900
NOW $3922

4 ONLY
1970 FORD LTD
4-door hardtops. All fully equipped including luxury Brougham interiors.
Example: stock No. 662
Regular retail $5455
SAVE $1000
NOW $4455

10 ONLY
1970 MUSTANG
2-door hardtops. Luxury *Grandes and Mach I's* included.
Example: stock No. 131
Regular retail $4183
SAVE $ 700
NOW $3483

BUDGET your purchase
through Low Cost FORD
MOTOR CREDIT.

PETER POLLEN
FORD
1060 Yates St. — 384-1144
Open Until 9 p.m.

Buyer Benefits!!!
30-day free exchange
2-year written warranty
with every used car.
Take it to your
favourite mechanic
All cars city tested

1969 4-DOOR HARDTOP WILDCAT Buick. Power brakes, steering, windows. Air conditioned, tape recorder, good rubber. $4,000 or cash and take over payments. 656-2512.

REPOSSESSION
'67 T-BIRD FULLY EQUIPPED WITH ALL OPTIONS. 34,000 MILES. BANK FINANCING. 477-3846.

1969 EPIC DELUXE, EXCELLENT condition. 7,000 miles. Under Warranty, radio, whitewalls, $1,275. 384-6864.

1967 FORD GALAXIE 500, 2-DOOR hardtop, 390 V-8, power steering, automatic, vinyl roof. Must sell. 478-4225.

MUST SELL 1964 COMET, 2-DOOR hardtop, tach, new pipes, V-8, Hurst shifter. Any reasonable offer takes. 479-7684.

1960 OLDS. DEPENDABLE, CLEAN, respectable car, not a junker. $400, *firm*. 386-6870.

1968 FORD RANCHWAGON V-8 automatic, power steering, radio, immaculate. Forced to sell. 477-4225.

EL-CAMINO
Standard 6 with white tarp, nice shape $595. Phone after 5. 478-6112.

SMALL CAR, EXCELLENT CONdition. Suit University student. $200. Tested. 382-5454.

SACRIFICE '69 COUGAR 351 standard, *power steering* $2,600. 382-3914.

1965 FORD CUSTOM, BIG 6 standard, must sell, will consider older model as trade. 478-4938.

SACRIFICE 1967 FIREBIRD CONvertible, 4-speed, radio, power steering, consider small trade. 388-6247.

1963 MERCURY COMET, REBUILT motor transmission and rear end. Offers. 384-4793.

1965 *CHEV. IMPALA* 2-DOOR hardtop 283 V-8, radio, clean, good condition, best offer. 383-6249.

XL FAIRLANE 1967, A.T., P.S., P.B., 289 motor, $1895 or near offer. 592-9352.

LADY'S PREMIUM '66 FURY, automatic, radio, $100 down, take over bank payments. Ph. 382-3066.

1959 VANGUARD SEDAN, RADIO, as is, running. $35. 656-3410.

'56 NOMAD $1200 FIRM. 384-1417

1958 METEOR AS IS. BEST offer. Phone 592-1478.

'57 VOLKSWAGEN RUNS WELL $295. Phone 383-3082.

1963 FIAT PERFECT, EGALItarians only. 383-1959.

1957 METEOR, NEW BRAKE JOB. 384-1669.

150 CARS FOR SALE

XXXXXXXXXXXXXXXXXX
X X
X PETER POLLEN X
X FORD X
X X
XXXXXXXXXXXXXXXXXX
XXXXXXXXXXXXXX
XXXXXXXXXXX
XXXXXXXXX
XXXXX
XXX
X

FRESH TRADES
ON THE EXCITING
NEW 1971
FORD PRODUCTS

1969 MUSTANG 2-door V-8, automatic, radio. One owner with only 8000 miles. Finished in sparkling Gulfstream blue.
$2995

1965 CHRYSLER Newport 2-door hardtop. Full power equipment and Chrysler's luxury options. This car is in spotless condition and finished in rich metallic maroon.
$1595

1970 MUSTANG Convertible, V-8, automatic, fully equipped, top of the line model in immaculate condition throughout. $3895

1967 BUICK Riviera 2-door hardtop. This luxury car is completely equipped with all power otions including window and speed controls. Ride in silent luxury. Air conditioned for your comfort. $3695

1968 CHEVROLET Caprice sedan. Full power equipment, finished in beautiful metallic blue with matching luxury interior $2695

1964 METEOR 4-door sedan, V-8, automatic, radio, with blue interior $595

1968 FAIRLANE 4-door sedan. V-8, automatic transmission, low mileage. $1995

1963 VALIANT Station Wagon, big 6 motor, automatic transmission, ideal second car. $895

PETER POLLEN
Y FORD
1060 Yates St. — 384-1144
Open Until 9 p.m.

Yates Street Motors
847 Yates Street
385-5443 — 385-0031

69 Datsun sedan $1595
68 Datsun pickup $1395
68 Cortina sedan $1395
66 Cortina wagon, auto. $1295
59 Chev., 348 motor, 4-Dr. H.T. $395
61 Valliant wagon, 6, auto., one owner $395
61 Vauxhall wagon $295
55 Pontiac V-8, auto. $195

MANY MORE TO CHOOSE FROM

1967 BEAUMONT SEDAN, 8-cylinder, automatic, transmission, power steering, 14,000 miles. 1964 Skylark sedan, 8 cylinder, automatic transmission, power steering, power brakes, 42,000 miles, both cars in excellent condition. 1958 Ford 6 cylinder wagon, automatic transmission, 86,000 miles, extra wheels with brand new snow tires. 2760 Beach Drive *anytime*, or 382-5441 during business hours.

1965 PLYMOUTH SPORTS FURY 2-dr. hardtop. Full equipment.

1965 MUSTANG convertible. 1 owner, V-8.

GEORGE ENG TRUCK SALES
940 Hillside 385-3054

1968 MUSTANG, 2-door hardtop 289 V-8 $2395
1964 FALCON V8 sedan delivery $795
1962 CHEV V-8 sedan $495
1968 WAGONEER V-8 4 w.d. $4795
VICTORIA JEEP
Hillside at Rockbay

1968 FAIRLANE stn wgn, V8 auto, elec. tailgate. $2,295.
B. MADSEN MOTORS LTD
2691 Sooke Rd. 478-5214

YOU PAY LESS
AT ART'S CARS

1967 ACADIAN CANSO, 283, 4-speed. *New condition*. $2000. 388-7035.

1963 CADILLAC, SHOWROOM condition, new tires, all power. Sacrifice. $1495. 592-1990.

1961 RENAULT. CONDITION good, new tires, inspected. 592-3206.

'62 VOLKSWAGEN, ASKING $400
477-2125

'64 IMPALA HARDTOP, 327, 4-speed, $1500. 386-0707 or 479-6530.

1967 VOLKSWAGEN DE LUXE 1500 $1250. 477-4632.

1950 DODGE, TESTED, $50. PH. 479-6859.

1957 RAMBLER, 26,000 MILES, offers. Ph. 385-9923.

1967 PONTIAC 2 PLUS 2, $2100 OR nearest offer. 477-1236.

1967 NSU PRINZ, $1,400
386-6492.

1962 MINI VAN, GOOD CONDITION, $395. 592-1417, 5-9 p.m.

1965 VOLKSWAGEN, GOOD shape. 478-1136.

1966 JEEP DE LUXE, $300 AND take over payments. 652-3328.

'55 CHEVY 2-DOOR, NEW PAINT, low mileage motor, 479-2787.

1962 HILLMAN, GOVERNMENT tested, offers. 592-6410.

'55 CHEV 4-DOOR, GOOD CONDITION. 479-1458. $195.

1955 CHEV. 2-DOOR. BEST offer. 383-9728.

'62 VOLKSWAGEN, GOOD CONdition. Phone 592-4126.

'57 VOLKSWAGEN, GOOD CONDITION, radio, $300. 1155 Pandora.

1969 DE LUXE VOLKSWAGEN. 658-8846.

1957 CHEV, 6, 2-DOOR, RUNNING, $100. 382-4197.

1965 PONTIAC LAURENTIAN 42,000 miles. Offers. 479-6192.

1962 VAUXHALL VELOX. LOW mileage. Tested. $400. 382-4504.

150 CARS FOR SALE

PPPPPPPPPPPPP
PPPPPPPPPPPPP

PLIMLEY
Since 1893

HUGE SAVINGS
ON ALL
1970 MODELS
Also
TOP SELECTION
OF USED
CARS

GREMLIN, AUSTIN
HORNET, ROVER
REBEL, TRIUMPH
AMBASSADOR
JAGUAR, MGB
ONLY
At
PLIMLEY
1010 Yates 382-9121

PPPPPPPPPPPPP
PPPPPPPPPPPPP

CHECK OUR PRICES
THEN—HAVE OUR CARS
CHECKED—ANYWHERE!

1953 CONSUL $115
1961 VAUXHALL $210
1962 ENVOY $440
1961 RENAULT $165
1959 ROVER $355
1960 KARMANN GHIA $355
1963 RENAULT $480
1965 *VOLVO* S.W. $1388
1966 VOLVO $1380
1966 ENVOY $835
1966 M.G.B. $895
1967 ROVER T.C. $2487
1968 TRIUMPH "250" $1895
1969 DATSUN "1600" $1788
1969 FIAT 124 $1845
1970 FIAT 124 $2095
1970 FIAT 124 S.W. $2195

TRADES WELCOME
Terms to Suit
Your Budget
BRIAN HOLLEY MOTORS
3319 Douglas at Cloverdale
Phone 384-1161

1965 AUSTIN HEALEY Sprite. Low mileage in Perfect Condition, radial ply tires and radio.
$1077
METRO TOYOTA
386-3516

MUST SELL — SAVE $700
1970 Buick Le Sabre Fordor Sports sedan with vinyl roof. Power equipped. Trade and terms accepted. For a good deal on my demonstrator phone Charlie Peterson at Empress Pontiac Buick Ltd., 382-7121 or 477-2235.

PRIVATE
1966 Caprice, 327 V-8, power steering, power brakes, solar glass all around, Strato-back seats, new tires, low mileage, very clean. $2,050. Phone 385-2642.

COMPACT
STATION WAGON
1963 Comet, 6, automatic, radio, new paint, top shape. Government tested. $775 or offers. 382-0969.

IMMACULATE 1970 DATSUN 2-door 1600. Original mileage 1,850. Like-new condition, inside and out. $1,895. For apointment to view, 385-8797, between 8 a.m.-5 p.m. weekdays.

ECONOMICAL AND IDEAL AS second or student's car. Four-cylinder 1962 Chevy II. Has three extra wheels and test station-approved. Only 68,000 miles. Asking $400. Phone 592-4438.

1969 DODGE DART G.T. 2-DOOR hardtop. Sky blue with matching bucket seats, V-8, automatic with walnut console. Exceptionally clean. Clearing at $2595. Mr. Kar 384-1514 or 384-1756.

WHITE PEARL '60 CHRYSLER New Yorker, cross ram 413, power everything, done everything but run a new car under it. Must be seen. Must go. 388-7202.

MODEL "T" ROD. BRASS LAMPS and rad. chrome, etc. Partially assembled. Best offer. Also '53 Chev. hardtop, 265 cu. in standard shift. Offers. 384-9856.

1964 CHEV SEDAN 6 AUTOMATIC, white, 2 speaker radio, white walls, heater, air conditioning, tested, only $600 cash or small motorbike trade. 383-1483 eves.

MORTGAGE SALE
'67 Pontiac sedan, V-8 automatic. '67 Chevy II Super Sport, V-8 automatic, bucket seats. For information 384-9371.

1960 DODGE POLARA, AUTOmatic, 4-door hardtop, power brakes, power steering, twin speakers, A-1 condition, $450 or best offer. 385-0883.

'59 LINCOLN CONTINENTAL, excellent condition. Sell for cash and smaller car. 383-4915 or 384-2692.

1970 AUSTIN 1300, AUTOMATIC, radio. Excellent condition. Urgent. Must sell. Apply 1940 Fort, Apt. 302, after 5 p.m.

TESTED CARS, $95 AND UP
GOOD CARS BOUGHT AND SOLD
HOUSTON MOTORS
1500 BLANSHARD 384-6713

RED '67 BARRACUDA FASTBACK, formula S, power discs, steering radio, automatic, E.T. mags. Sacrifice. 388-7202.

NEW VOLKSWAGEN CAMPER, white, $100 off. '62 Mercury automatic, full power, radio, tested, $635. 385-1675.

1967 CORVETTE STINGRAY
All black, 327-375, radials, magneto, etc. Showroom condition. Best offer. 384-4692.

'64 CHEVELLE 6 CYLINDER standard. Good *motor* $399. Easy terms can be arranged. Ask for Jerry. 479-6740.

'61 STUDEBAKER 2-DOOR SEDAN. Tested. Needs clutch, $80. Terms can be arranged. Ask for Jerry. 479-6740.

'69 MUSTANG, V-8, AUTOMATIC, radio, power steering, power brakes, power top, $2750. Private. Terms possible. 479-6740.

'58 VAUXHALL, GOOD RUNNING order. Tested. $145. Terms can be arranged. Ask for Jerry. 479-6740.

1965 CHEV BEL AIR, 6, AUTOmatic, very good, $975 firm; need cheap truck. 382-9090.

1961 OXFORD, GOOD MILEAGE, *checked, new tires. Make an offer.* 479-1175.

1964 CHEVELLE MALIBU 2-DOOR hardtop, automatic, excellent condition. 382-7992.

1967 BEETLE VOLKSWAGEN, good condition. $1050 or best offer. 386-9792.

MUST SELL '67 COUGAR GT 390, full options. Best offer will take. 385-3216.

1959 DODGE V-8, PUSH-BUTTON automatic, tested. $100 cash. 388-5852.

CLEAN 1962 PONTIAC PARISIenne 2-dr. hardtop, $795 or best offer. 385-5650.

150 CARS FOR SALE

DOUGLAS VOLKSWAGEN

LARGEST SELECTION OF USED VW'S ON THE ISLAND

1969 VW stick shift automatic, sun-roof, radio, 14,000 miles. $2195

1969 VW de luxe, radio and extractor. $1995

1969 VW Notchback. Radio, automatic transmission, 11,000 miles. $2295

1968 VW de luxe, radio. $1595

1968 VW custom $1495

1968 VW window van. $2295

CHOICE of 3, 1967 VW de luxe models. Each $1395

1966 VW Fastback. Sunroof and radio. $1595

CHOICE of 3 1966 VW de luxe models. Each $1195

1965 VW Squareback, station wagon. $1495

CHOICE of 25 more VW's From 1955 to 1965. $295 to $1095

1968 BUICK Wildcat 2-door hardtop, V-8, automatic, bucket seats, power steering, power brakes, power windows, power seats, radio, 34,000 miles. $3195

1967 BUICK LaSabre sedan, V-8, automatic, power steering, power brakes, radio, 28,000 miles. $2295

1966 ACADIAN station wagon, V-8, automatic. $1795

1966 BUICK Skylark 2-door hardtop, V-8, automatic, radio and stereo tape deck. $2095

50 More To Choose From. All Cars With Safety Sticker.

3329 DOUGLAS ST., 388-5466

Open 9 'til 9

THINKING of TOYOTA!! at METRO TOYOTA We have Over 60 NEW 1971 TOYOTAS Available For Your Immediate Delivery. Fantastic colour selection. Out of town buyers welcome.

METRO TOYOTA
624 Finlayson
386-3516

GEM MOTOR SALES LTD.
Phone 385-4311
480 Esquimalt Road

1968 Vauxhall wagon	$1595
1967 Fiat 850 convert.	$1195
1966 Austin 1100 4-door	$995
1965 Morris 1100 4-door	$795
1965 Epic 2-door	$795
1960 Buick 4-door H.T.	$300
1959 Ford 2-door, V-8, auto.	$250
1959 Peugeot	$65

OPEN 9 TILL 9
LOWEST PRICES—BEST VALUE

1968 TWO-TONE 4-DOOR BUICK sedan, excellent condition. One owner. Power steering, power brakes, power seat and automatic transmission. 54,000 miles. Inspected. $600. 477-4988.

1957 CHEV. BEL AIR 4-DOOR hardtop, power steering, brakes, V8. Excellent condition. Recently tested. 384-9645.

GOOD RELIABLE TRANSPORTATION, 1961 Pontiac 4-door, good shape, tested, $450 or offer. Must sell. 383-2058.

'56 AMERICAN PONTIAC HARDTOP, 348 cu. in., new 4 speed automatic, good tires, best offer. 479-1276.

'69 CHARGER, V-8, AUTOMATIC, power steering, wide ovals, chromies, stereo tape and other options. Offers, 382-1035.

'63 COMET CONVERTIBLE, automatic, radio, rebuilt engine. A-1 shape accept small trade. $850. 477-4943.

'63 STUDEBAKER LARK, V-8 standard, $365 or near offer. '62 Pontiac Laurentian, automatic, $100 or near offer. 652-3177.

REPOSSESSED
Assume payments of $36 on '63 Chev Super Sports convert. Balance owing, $964. Jim, 385-0031.

1965 EPIC, BODY GOOD, NEW valves, rings, clutch, 2 new snow tires included, 50,000 miles. $500. Phone after 11 a.m., 385-4360.

EXCELLENT BUY
'67 Plymouth sedan, 3-speed, automatic, 6 cyl., radio. Only $1175. 478-5821.

1969 CHEVELLE MALIBU, 17,000 miles, all power and extras, immaculate, $2700. Trade for new-ish import. 478-2583.

1958 PLYMOUTH WAGON, 6 cylinder good transportation, $50. 1959 Austin 6 cylinder, tested, nearest offer to $200. 382-4476.

GOOD RELIABLE TRANSPORTATION, 1958 Plymouth coupe, clean condition, tested, $100 383-2068.

1968 BUICK SPECIAL 4-DOOR sedan, custom, low mileage. 592-1028.

SACRIFICE, MUST SELL 1969 Mark I Mustang, 390, 4-speed, $2,900 cash. 382-8966

MUST SELL '62 CHEV., GOOD condition. Best offer over $650. 477-3747.

'52 CHEVY HARDTOP, CHROMIES, sticks, stick, duals, needs paint. $225 or offers. 477-3411.

'64 FALCON 2-DOOR STANDARD, immaculate condition. Complete history. $950. Low mileage. 477-4943.

'57 CHEVY 2-DOOR, 283, FUEL injection heads, ASB, 4-barrel. Offers. 386-6546.

DESPERATE! 1967 KARMANN Ghia, all extras, 30,000 miles, $1,500 or best offer. 382-3397.

1959 CHEV., STANDARD, 6, offers. 385-7906.

'69 G.T.O. 4-SPEED VINYL ROOF. 388-4916.

'58 CHEV., 4-DOOR, 6 AUTOMATIC, $100. 386-7234.

1965 DATSUN 1600 ROADSTER, $825. 384-2381 or 385-6961.

TAKE OVER PAYMENTS ON good repossessed cars. Jim, 385-0031.

1966 FAIRLANE GTA, $1,800. 656-4010.

1959 DODGE, GOOD SHAPE, $150. 592-3895.

150 CARS FOR SALE

EMPRESS PONTIAC BUICK LTD.

FOR A GOOD DEAL AND A GOOD DEAL MORE

1967 DODGE Dart sedan, automatic, radio $1895

1968 PONTIAC Parisienne, 4 door hardtop, V-8, automatic, power steering, power brakes, with radio. $2395

1963 CHEV. sedan, good condition $795

1966 CHEV Bel Air sedan, automatic, radio, low mileage $1695

1963 PONTIAC 4-door sedan $595

1966 CHEVELLE convertible, V-8, auto., radio. $1695

1968 CAMARO 2-door, hardtop, 4-speed, radio. $2595

1964 PONTIAC sedan, V-8, automatic, radio $895

1963 PLYMOUTH sedan, V-8, automatic. $795

1968 VIVA $1095

1964 BUICK Convertible, radio, automatic, power steering, power brakes $1295

1968 FORD Fairlane V-8, automatic, radio $1995

1966 VAUXHALL station wagon, blue $995

G.M.A.C. FINANCING AVAILABLE

EMPRESS

PONTIAC-BUICK LTD.

382-7121

2867 DOUGLAS STREET

DRIVE IN OFF TOPAZ

M M M M M M M M M M
CORVAIR PRICES SLASHED!

60 Corvair	Coupe, automatic	$395 $198
60 Corvair	Sedan, std. trans.	$395 $298
61 Corvair	Sedan, std. trans.	$495 $298

MAYFAIR MOTORS LTD.
736 Cloverdale Ave. 385-4731
M M M M M M M M M M

WILLE MOTORS

'70	DE LUXE MAVERICK	$2495
'69	SWINGER 13:04 in ¼ mi.	$2895
'69	NOVA 2-dr., 6, auto.	$2395
'68	PONTIAC S.W., V-8	$2195
'68	MONTEGO conv. Great buy	$2495
'68	BEAUMONT 2-dr. H.T., V-8	$2495
'68	CUDA H'Top, V-8, auto.	$2195
'68	CHEV Sports Van, V-8	$2495
'68	CHEV. ½-Ton	$995
'66	PARI Custom Sport	$1795
'63	T-BIRD Landau	$2495
'64	FORD 6 auto.	$295
'63	G.M.C. ½-Ton	$895
'60	CHEV. S.W., V-8, auto.	$295
'58	AUSTIN wagon, 6 auto.	$395
'58	PONTIAC S.W., 6 auto.	$195
'57	ZEPHYR, nice, clean	$295

Backed by one of the Island's Largest Service Centres
3240 Douglas St 382-2313

'70 — Chev pickup; '69 AMX; '68 Firebird; '68 Meteor H.T.; '69 Mini wagon; '66 Mini wagon; '66 Parisienne; '68 Volks. Convert; '69 Volks. fastback.

LES BLOW'S
(BRITISH MOTORS)
2940 DOUGLAS STREET
PHONE 384-7843

1963 CHEVY II Station Wagon
Auto. Just traded. Good condition.
$877
METRO TOYOTA
386-3516

BAY STREET MOTORS
383-7320
1964 FARGO HALF-TON $895
312 BAY STREET

LEAVING COUNTRY. FOR SALE, '65 Chev. Impala Super Sport. Safety checked, 2-door, V-8, automatic, bucket seats, power steering, power brakes. Best offer over $1000. 478-6394.

'69 AMBASSADOR 2-DOOR, GREY, black top, automatic, air-conditioned, in-car heater, seat belts, etc. Only 15,000 miles. Phone 658-8679 after 6 p.m.

MUST SELL
'68 Chev. II Nova, high performance 327-350 H.P., posi, 411 gears, etc. Best offer, over $2,000. 479-4380.

1961 CHEV IMPALA, ALSO 320 Chev. motor, to go with it. What offers? Al's, 214 Dundas, 388-6233.

'67 CORTINA 4-DOOR SEDAN, standard transmission, $1,150. Duncan 746-4870, evenings.

VOLKSWAGEN WAGON — 1965. Radio. Radial tires. Excellent condition. Offers. 477-4381.

ESTATE SALE. STATION WAGON, 1968 Cortina 1600 de luxe. Low mileage. $1,850. 383-3209.

1963 LAURENTIAN WAGON, V-8 automatic, all power, new transmission and tires. 652-2536.

'63 STATION WAGON, ONLY 37,000 miles. Immaculate condition. 388-2967.

FORD CAR BUFFS — '51 FORD coupe, body stock, many extras for the hotrodder. 478-4195.

1964 COMET CALIENTE CONvertible. Power top, radio, automatic. $900. 384-2558, after 5 p.m.

1960 6 CYLINDER FORD, 2 EXTRA snow tires. $350 or best offer. 479-1017.

'50 ANGLIA, VOLVO RUNNING gear. Tested. 652-2095, after 6 p.m. weekdays.

'66 COMET 3 SPEED. 479-7458, after 6 p.m.

1965 VALIANT STATION WAGON. $650. 656-1033.

'62 MINI MINOR — GOOD CONDITION. Offers. 478-1578.

'65 FORD COMET, 4-DOOR SEDAN, corner of Joseph and Bushby.

'62 CHEVY V-8, HARDTOP, DAMaged front, $190. 384-9498.

1964 ACADIAN STANDARD. EXcellent condition. 388-4173.

1951 PONTIAC, RADIO AND heater, $80. 479-3410.

1963 PONTIAC, STATION WAGON, v-8, automatic, $373. 384-3982.

150 CARS FOR SALE

SUBURBAN NORTH ON DOUGLAS

TEST DRIVE "THE LITTLE CAR WITH BETTER IDEAS"

1971 COMET "the ULTIMATE in LUXURY and CONDITION"

Where LOWER OVERHEAD means big savings to YOU.

1970 MAVERICK 6, automatic, radio. Yellow. SPECIAL $2298

1970 COUGAR, V-8, 4-speed, power steering, power brakes, radio. Vinyl roof. Yellow and black. SPECIAL $4198

1969 FORD Galaxie "500" 2-door hardtop, V-8, automatic, power steering, power brakes, radio. Turquoise. SPECIAL $2898

1969 COUGAR, V-8, automatic, power steering, power brakes, radio. Green. SPECIAL $3298

1968 LINCOLN Continental 4-door, fully equipped, including air conditioning. Gold. SPECIAL $5698

1968 METEOR 4-door hardtop, V-8, automatic, power steering, power brakes, radio. Green. SPECIAL $2398

1967 CAMARO 2-door hardtop, V-8, automatic, power steering, power brakes, radio. Vinyl top. Red and black. SPECIAL $2498

1967 PONTIAC 4-door, 6, automatic. Red. SPECIAL $1498

1967 AUSTIN "1800" 4-door. White. SPECIAL $1498

1966 FORD Galaxie "500" 4-door hardtop, 390 V-8, automatic, power steering, power brakes, radio. Blue. SPECIAL $1598

1966 MERCURY Parklane 4-door hardtop. Fully equipped. SPECIAL $2298

1965 VOLKSWAGEN. Needs minor repair. Blue. AS IS SPECIAL $598

1965 RAMBLER, V-8, automatic, power steering, power brakes, radio. Black. SPECIAL $1198

1964 MERCURY station wagon, 9-passenger, V-8, automatic, power steering, power brakes, radio. Cruise control. Yellow. SPECIAL $1098

1964 FORD, 6, standard, radio. Grey. SPECIAL $698

TRUCKS

1970 FORD "250" Ranger, 390, V-8, automatic, power steering, power brakes, radio and 10½ ft. Aristocrat camper. Sleeps six. SPECIAL $6998

1968 FORD "100" Custom, 390 V-8 with overdrive. Red and white. SPECIAL $2498

1965 INTERNATIONAL, 6-man crew cab, V-8, ¾-ton. SPECIAL $1598

TO CLEAR (new) 1970 CORTINA "1300's" under $2,000

On the spot finance with F.M.C.C. up to 48 months to pay

Wide open weekdays until 10 p.m.
Saturdays until 6 p.m.
For your shopping convenience

FULL LINE of fine '71 MERCURY Products now on display at

SUBURBAN MOTORS
3377 Douglas
386-6131

'61 RENAULT, BEST OFFER BY Sunday takes. 658-5395, 5-7 p.m.

'66 COMET, V-8, AUTOMATIC, ranch wagon, $1895. 385-5860.

'68 MUSTANG, 6 CYLINDER, 3-speed, $2195. 385-5860.

'69 TOYOTA SPRINTER, RADIO, good condition, $1600. 478-1493.

150 CARS FOR SALE

1959 PONTIAC LAURENTIAN wagon, 348, automatic, radio. Offers. 386-9428.

1955 STUDEBAKER, V-8, AUTOmatic transmission, needs repair. 477-2778.

1970 FORD ECONOLINE WINDOW van. 5,000 miles. Take over payments. 478-7196.

151 FOREIGN IMPORT AND SPORTS CARS

THIS MAY BE YOUR LAST chance to own a 1969 Cooper "S." Restrictive laws will stop all importing of these cars Jan., 1971. Come see mine, it's a going jewel. 658-5187.

1967 WHITE AUSTIN HEALEY Mark III, 3000, wire wheels, radio, electric overdrive, new Michelins, Pareili studded snow tires. Excellent condition. Must be seen. 385-0008.

1965 M.G. MIDGET, RED WITH good radio, wire wheels. Excellent gas mileage. Best offer. 382-0016, between 5-7 p.m.

1968 SPITFIRE, 20,000 MILES, radio, excellent condition, $1595 or will take Volkswagen in part trade. 592-2818 after 6.

GREEN M.G. MIDGET, EXCELlent condition, $1,100 or offers at 1122 Empress Ave., or 384-3952.

MERCEDES BENZ 180 DIESEL, reliable transport for $480. Just government tested. 592-9796.

1954 AUSTIN CONVERTIBLE. Government inspected to August 1971. 1032 Goldstream. 478-6932.

1960 SUNBEAM ALPINE HARDtop convertible, wire wheels, $400. 478-4988.

1968 MGB, WIRE WHEELS, radial tires, radio, $1,995. 385-5667 after 6.

1968 RED MG MIDGET, $1,650. CAN be seen at Melrose Service Station, Fort and Oak Bay.

'69 TRIUMPH G.T. 6. IMMACUlate condition. Extras. $2000. 385-6252 or 592-6658.

URGENT! MUST SELL 1963 MGB, radial tires, reverberator, tonneau. Best offer. 388-7600, after 6 p.m.

1965 DATSUN 1600 ROADSTER, radio, $975, with new top; $825 as is. 384-2381 or 385-6961.

'69 TRIUMPH SPITFIRE, ALL extras, excellent condition, $1800 or best offer takes. 386-8262.

1958 ROVER AUTOMATIC, 1958 Woiseley automatic, $300. Each firm. 478-4708.

'67 TRIUMPH SPITFIRE. RADIO, tonneau cover, ski rack, snow tires, and more. 385-0402.

'66 HEALEY 3000 MK 3. GOOD condition. Best offer over $2200. 384-5445.

'60 JAGUAR XK 150 DROPHEAD coupe, 3.8 litre, overdrive, radio, chrome wire wheels. $1,100. 477-1333.

1969 MERCEDES 220, STILL under warranty, only 14,000 miles. $3,700. 382-2711.

1965 MGB, OVERDRIVE, WIRE wheels, radial ply tires, radio. 652-3119.

1967 TRIUMPH SPITFIRE, LIKE new throughout, radio, Michelin tires. 388-9373.

'61 AUSTIN HEALEY 3000, RUNS well, offers. 477-3972.

'66 CORVETTE COUPE. 384-2176.

'62 M.G. MIDGET, NEW CLUTCH, radio, stereo, tested, $750. 479-2796.

1961 TR3, REBUILT ENGINE. 383-3450.

BUY HARDTOP FOR TR3, $100, and get TR for $80. 478-3791.

154 TRUCKS AND BUSES

PACIFIC GMC LTD.

1971s NOW HERE!!

STAFF TRUCK CHANGE OVER

50 employee-pampered pickups and GMC carryall wagons. Driven only as Pass. cars.

GOOD SELECTION
FACTORY WARRANTY
REAL SAVINGS!!

USED PICKUPS

66 GM	8' S-side, 6-cyl. 4-sp. no-spin new brakes, paint.	$1295
66 GM	8' W-side, real clean.	$1395
69 GM	8' S-side, 307-V8, 4-sp., balance of factory warranty. Looks new!	$1995

4x4 CARRYALL

68 GM	Carryall wagon, 4-whl dr., V8, 4-sp., no-spin, power brakes only 33,640 miles (warranty to 50,000). Ideal crummy or hunting wagon.	$2750

WALK-IN VANS

64 GM	1T dual 14' behind driver, your choice of color if you act quick!	$1895
66 GM	1T dual, 10' behind driver, looks new!	$2695

COMPLETE VANS

60	Merc. tilt, V8, 16' van.	$1875
65	Fargo, V8, 5-sp., 2-sp. axle, 12' alum. van.	$1895

HEAVY DUTY

54	Fargo, '66 engine, top tires and gen. cond.	$895
60	Ford Tilt, 17' deck.	$1295
65	Merc. 600—V8, 5-sp., 2-sp., 197" W.B., new paint.	$1195
66	Int. Tilt 1900 Loadstar. Long W. base. 30,500 factory GVW, V8, 5-sp. 2-sp., full air. Cab looks new.	$3495

TANDEMS

56	GM Long WB, good tires, good mech. cond. Ideal for Cat., lumber.	$1495
60	Int. VF190—8-yd. Dump.	$1895
65	Chev. 80, 14' box, hoist, 409-V8, 11,000-lb. ft. axle., full air, 10 new full caps.	$3995
67	GM 960, 366-V8, 5 and 4. Excel. 15' steel fl-dk. Cab looks new!	$7,500
69	GM JM 8710, 478-V6, 12,000-lb. axle, full air, only 26,578 miles, 198" WB.	

MOBILE MACHINE SHOP
Complete automotive shop mounted on X-Army Dia.-T. 6x6, lathe, drill press, value facer, compressor, 3 light plants and all aux. tools and equip. Ideal for log or const. camp. $8950

OPEN TIL 9 P.M.
OUT OF TOWN ENQUIRES ANSWERED SAME DAY
PACIFIC GMC LTD.
2410 E. Broadway, Van. 255-1111

ENSIGN CHRYSLER-PLYMOUTH

FARGO TRUCK CENTRE YATES at COOK

SAVE UP TO $700 on 1970 ½-ton PICKUPS

7 ONLY priced from $2998 SALE PRICE

ENSIGN CHRYSLER-PLYMOUTH Yates at Cook

MAZDA PICK-UPS From $1926

HORWOOD for MAZDA
810 Johnson St., 385-1451

1969 GMC VAN. Phone 592-6462

1958 GMC ¾-TON, FRAME EXtended for camper, $325. 388-7994.

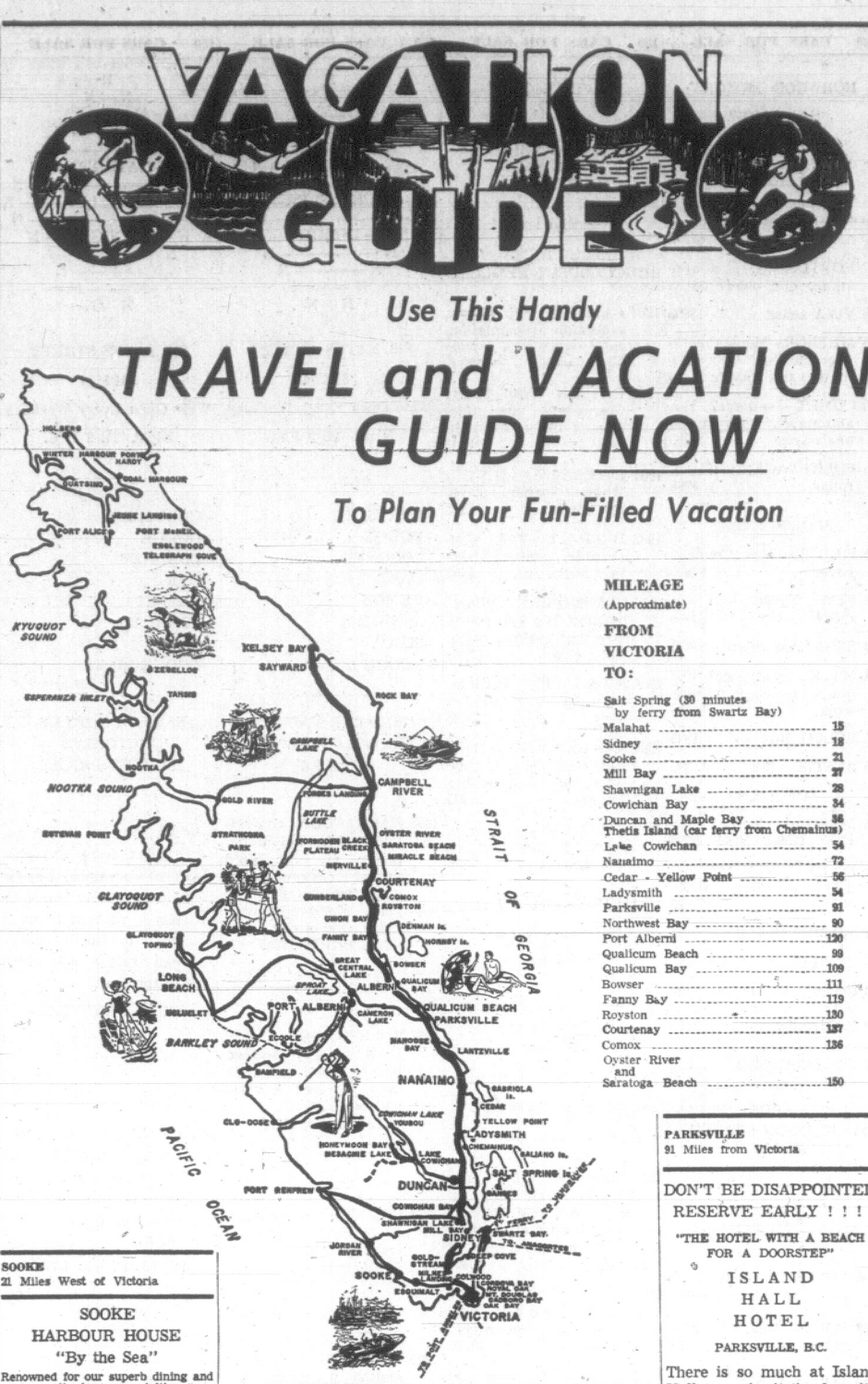

Use This Handy

TRAVEL and VACATION GUIDE NOW

To Plan Your Fun-Filled Vacation

MILEAGE
(Approximate)

FROM VICTORIA TO:	
Salt Spring (30 minutes by ferry from Swartz Bay)	
Malahat	15
Sidney	18
Sooke	21
Mill Bay	27
Shawnigan Lake	28
Cowichan Bay	34
Duncan and Maple Bay	36
Thetis Island (car ferry from Chemainus)	
Lake Cowichan	54
Nanaimo	72
Cedar - Yellow Point	56
Ladysmith	54
Parksville	91
Northwest Bay	90
Port Alberni	120
Qualicum Beach	99
Qualicum Bay	109
Bowser	111
Fanny Bay	119
Royston	130
Courtenay	137
Comox	136
Oyster River and Saratoga Beach	150

SOOKE
21 Miles West of Victoria

SOOKE HARBOUR HOUSE
"By the Sea"

Renowned for our superb dining and many exotic house specialties.

To our guests we offer a pleasant and relaxing atmosphere. A spectacular view of the Pacific Ocean, bordered by the magnificent Olympic Mountains. Beachcombing and rock collecting are among our more popular activities. We ask our overnight guests to reserve early.

FISHING GUIDE AVAILABLE

Hosts—Marge and Howard Traxsler.

Phone from Victoria, toll free, 642-5613 or write Box 159, Sooke

---

SUNNY SHORES RESORT AND MARINA

Beautiful waterfront location, cabins, duplexes, trailers and tenting, picnics, large public pool, store, laundromat, boat rentals. Charter service. Two ramps. Tackle shop, gas, bait, ice.

18 Miles West of Victoria on Highway 14
5621 Sooke Road
642-5731

Hosts—Keith and Dot Kaye

SOOKE MOTEL

THE NEWEST MOTEL ON THE SCENIC WEST COAST ROAD

20 modern sleeping and housekeeping units, centrally located to village. Salmon fishing, charter, rental service available. Mooring facilities, clam digging. Waterfront location on the scenic Sooke Basin. Inquiries PO Box 343, Sooke. 642-5644.

SALT SPRING ISLAND
30 Min. by Ferry from Swartz Bay
Frequent ferry service

BOOTH BAY RESORT
Salt Spring Island

Is now taking reservations for September. Enjoy a quiet holiday after the summer rush. Best month for oysters and clams. For reservations phone 537-5651 or write Box 247, Ganges. Your hosts: Phil and Elsie Knowles.

WELBURY POINT RESORT

Seafront sundecks. All electric housekeeping units with shower an. flush toilets. Camp-sites, trailer hookups. Boat rentals. Saturday night clambakes. Fishing. Near Long Harbour ferry.

WALTER MAILEY
537-2108

ST. MARY LAKE RESORT

Two-bedroom family cabins, fully modern, everything supplied. Good fishing, beautiful beach safe for children on lovely St. Mary Lake. Secluded setting amid arbutus and fir trees. Spend a restful holiday or have a quiet weekend on Salt Spring Island.

The Javorskis
R.R. 1, Ganges, B.C. 537-2882

BLUE GABLES RESORT

Enjoy the pleasures of good bass and trout fishing, boating and swimming on beautiful St. Mary Lake, Salt Spring Island, truly the Hawaii of Canada. Spacious camping grounds, trailer hook-ups and well-equipped cabins at reasonable rates. Small store for your added convenience. Pets are welcome. Reserve early. Ph. 537-5773 or write R.R. 1, St. Mary Lake, Ganges, B.C.

THE COTTAGE RESORT
(under new management)

One and two-bedroom housekeeping cottages on St. Mary Lake. Park-like grounds. Safe swimming, bass and trout fishing. Boats available. Park setting.

ADDIE and DICK TOMBE
R.R. 1, Ganges
537-2214

SALT SPRING ISLAND
30 Min. by Ferry from Swartz Bay
Frequent ferry service

CEDAR BEACH RESORT
Salt Spring Island's Leading Resort
ON ST. MARY LAKE

Heated pool and sauna — one and 2-bedroom cottages — Free TV and boats — Supervised water skiing and instructions — Good fishing and nearby golfing — Safe sandy beach — play area and store — Saturday night dancing in beach house, fireside sing-songs — Charter boats available for deep-sea fishing — Clams and oysters nearby.

Marg. and Joe Nickerson,
R.R. 1, GANGES, 537-2205

SHAWNIGAN LAKE
28 Miles from Victoria

SHAWNIGAN INN

A Distinguished Resort Hotel, 30 Minutes North of Victoria, B.C.

Rooms $10 doubles to $16. Every facility of a fine resort hotel. Indoor pools, sauna, tennis. Sailing, water skiing. All activities included free with room rates.

NOW LOOK!

The Benefits of Joining The Shawnigan Country Club Are as Follows:

(1) FREE rooms every Fri. and Sat. nights all-year 'round.

(2) FREE rooms for one week in July, Aug. and Sept.

(3) 10 PER CENT discounts on meals in the Shawnigan Room.

(4) THE lowest charter rates to any part of the world.

OUR HEADQUARTERS ARE AT THE INTERNATIONALLY KNOWN

SHAWNIGAN INN

With all its fabulous attractions.

Phone 743-2312 NOW!

RESERVE for your FREE weekend rooms or Your FREE week

If you join the SHAWNIGAN COUNTRY CLUB for the Lowest Cost Holiday of Your Life

30 miles north of VICTORIA
743-2312

Write P.O. 40, Shawnigan Lake

P.S.—Dues are only $10 per month for the entire family.

Initiation, $201
Dues, 18 month conditional Sale agreement $10 per month

SALT SPRING ISLAND
30 Min. by Ferry from Swartz Bay
Frequent ferry service

BOOTH BAY RESORT
Salt Spring Island

Is now taking reservations for September. Enjoy a quiet holiday after the summer rush. Best month for oysters and clams. For reservations phone 537-5651 or write Box 247, Ganges. Your hosts: Phil and Elsie Knowles.

WELBURY POINT RESORT

Seafront sundecks. All electric housekeeping units with shower an. flush toilets. Camp-sites, trailer hookups. Boat rentals. Saturday night clambakes. Fishing. Near Long Harbour ferry.

WALTER MAILEY
537-2108

ST. MARY LAKE RESORT

Two-bedroom family cabins, fully modern, everything supplied. Good fishing, beautiful beach safe for children on lovely St. Mary Lake. Secluded setting amid arbutus and fir trees. Spend a restful holiday or have a quiet weekend on Salt Spring Island.

The Javorskis
R.R. 1, Ganges, B.C. 537-2882

BLUE GABLES RESORT

Enjoy the pleasures of good bass and trout fishing, boating and swimming on beautiful St. Mary Lake, Salt Spring Island, truly the Hawaii of Canada. Spacious camping grounds, trailer hook-ups and well-equipped cabins at reasonable rates. Small store for your added convenience. Pets are welcome. Reserve early. Ph. 537-5773 or write R.R. 1, St. Mary Lake, Ganges, B.C.

THE COTTAGE RESORT
(under new management)

One and two-bedroom housekeeping cottages on St. Mary Lake. Park-like grounds. Safe swimming, bass and trout fishing. Boats available. Park setting.

ADDIE and DICK TOMBE
R.R. 1, Ganges
537-2214

OVER 80,000 HOMES ON VANCOUVER ISLAND RECEIVE THIS FEATURE WEEKLY.

MILL BAY
27 Miles from Victoria

Shore Acres Trailer Park
(On Mill Bay Road)

Trailer spaces with complete hookups. Tenting, boat-launching ramp, dockage, store. Laundromat, shower, gas, oil and bait. Recreation hall, BOAT RENTALS, sandy beach. Mobile home space.

New Owners:
KEITH AND ROSEMARY FROWD
743-2371

DUNCAN
36 Miles from Victoria

KELVIN CREEK RANCH
(Five Miles South of Duncan)

A Western Vacation for all on a working ranch. Just relax or join in the activities. Miles of trails to ride, hike or roam. Large comfortable ranch house and real country food. Most of the food served in our dining room is grown or produced on the ranch in organically composted soils.

Jack and Mollie Archer
Cowichan Station 746-6205

LAKE COWICHAN
54 Miles from Victoria

CASTAWAY RESORT RESERVE EARLY

Children welcome. Reasonable rates. Large self-contained family cottages, each unit overlooking Lake Cowichan. Safe swimming for children, boat launching and rentals, skiing, fishing, trailer and tent spaces with modern facilities. "NO PETS, PLEASE."

BOX 229 — PHONE 749-6461

NANOOSE BAY
10 Miles North of Nanaimo

BONNIE DOON RESORT

Beach cottages, tenting, campers. Bonnie Doon Cottages $50 weekly. Secluded, restful, good fishing, safe swimming. Hiking on sandy beaches. Campers welcome to grassy, trees-shaded areas.

INQUIRIES to R.R. 1 WELLINGTON, B.C.
Phone 758-6760

PARKSVILLE
91 Miles from Victoria

BEACH ACRES
Holiday Resort

*Fishing *Tennis *Beachcombing

LIVE THE GOOD LIFE with the Sun — the Sand — and the Sea!

EFFECTIVE NOW for your Autumn Vacation . . . LOW, OFF-SEASON RATES FROM $9 a day or $55 a week for two.

Attractive Family-Sized Cottages
—Most right on the beach
—Some view units with fireplaces
—All fully housekeeping equipped
—Automatic gas appliances

* Acres of Spectacular Sand Beach
* Private Tennis
* Play Facilities for Childen
* Scenic, Secluded, Off-Highway Location
* In 40 Beautiful Acres of Playground at the Sea!
* Your Holiday Hub for First-Rate Fishing — Riding — Golf
* And Scenic Provincial Parks

Owners-Managers:
B. and J. Ellis — S. and N. Groves
R.R. 1, Parksville, B.C.
Phone 248-3424

PARKSVILLE
91 Miles from Victoria

DON'T BE DISAPPOINTED RESERVE EARLY ! ! !

"THE HOTEL WITH A BEACH FOR A DOORSTEP"

ISLAND HALL HOTEL

PARKSVILLE, B.C.

There is so much at Island Hall to make it the favorite resort of many people. Situated on one of the most beautiful white, sandy beaches in well-known resort village on main Island Highway. Ideal place for summer vacations, weekends, or just any relaxing holiday.

—INDOOR HEATED SWIMMING POOL
—HOT TURBULENT POOL
—SAUNA BATH
—EXERCISE ROOM
—SHUFFLE BOARD
—TENNIS
—BILLIARDS, ETC.
—ANTIQUES AND GIFTS

So rain or shine, fair weather or foul — there is something to do.

FOR INFORMATION AND RESERVATIONS
WRITE OR PHONE
MRS. MARY SUTHERLAND
OWNER — MANAGER
PHONE 248-3225

FANNY BAY
50 Miles north of Nanaimo

PACIFIC VILLAGE MOTEL RESORT
(HEART OF OYSTER COUNTRY)

—Modern 1 and 2-bedroom housekeeping cottages with TV.
—Dining lounge and coffee shop.

"Truly a Fishman's Paradise"
Fanny Bay 335-2338

QUADRA ISLAND
Ferry from Campbell River.

TAKU RESORT
Scenic Island Retreat

Ten minutes from Campbell River. Excellent fishing. Finest S.C. accommodations. Maximum seclusion on 540' of treed ocean frontage.

Write Taku Resort, Box 1, Heriot Bay, B.C. Phone 285-3242

OPEN YEAR-ROUND

FILL YOUR RESORT!

Contact the Advertising Department, Victoria Press Ltd., Re Advertising in This "Vacation Guide"

154 TRUCKS AND BUSES

1969 V-8 DODGE HALF-TON automatic, 210 h.p., 318 disp. like new, 10,000 miles, with or without camper. Inspection invited. 383-2763.

1964 1-TON FORD FLATDECK with baby duals. Good rubber. Best offer. 478-6714. At 1651 Island Highway.

NEW CHEVY VAN, V-8, AUTOmatic, 4,000 miles or 1966 GMC ½-ton, 4-speed with 5' high camper, offers. 382-8514.

NO DOWN PAYMENT. 1965 CHEV pickup and new 1970 camper. Total price only $2,350. Art's Car Sales, 383-8302.

BRAND NEW DATSUN 1-TON pickup, fully equipped. $2195.
DAVID MOTORS LTD.
1101 YATES ST. 386-6168

MUST SELL '68 FORD ½-TON with hutch camper. Immaculate condition. 388-9354, after 5. Phone 592-7688.

154 TRUCKS AND BUSES

'67 TRUCK, ½-TON, 4-SPEED, 8 ft. camper, fully equipped, $2200. Closed to offers. 21 Government St. 383-8718.

1965 FORD 800 TANDEM DUMP, 5 and 4 trans., 34 bogie, full air.
GEORGE ENG TRUCK SALES
940 Hillside 385-3054

WILL ACCEPT OLDER CAR OR truck as trade on 1965 ¾-ton Chev. pickup. Value $1350. 478-6212.

TOP LINE 4-WHEEL DRIVE 1963 Dodge one ton. Trade or terms. 384-9710.

HEAVY DUTY ONE-TON ON 18" wheels, new tires, 4-speed, long box, good condition $495. 478-3520.

1967 CHEV. ¾-TON PICKUP 4X4, excellent condition. Asking $2650. 592-4263.

'59 GMC ½-TON, LONG BOX WITH 8' camper, oven, etc., $1,250. 1135 Camrose. 384-6653.

154 TRUCKS AND BUSES

BARGAIN, '58 FARGO PANEL camper, tested, radio, $300 invested in upholstery. Asking $600. 479-3506 after 5 p.m.

1959 CHEV HALF-TON, FLEETside box, new tires, good running, $475 or offers. 478-3108, after 12 p.m.

EL-CAMINO
Standard 6 with white tarp, nice shape $595. Phone after 5, 478-6112.

'66 CHEV PICKUP AND LOW profile camper. $1900. 477-2469 after 4 p.m.

1970 CHEV K5 BLAZER, 4-WHEEL drive. 478-3569.

1966 FORD BRONCO, 4-WHEEL drive. Best offer. 477-1787.

1961 GMC HALF-TON, SHORT BOX, good condition. $795. 385-4042.

1968 AUSTIN A-60 ½-TON. CALL after noon. 386-9570.

154 TRUCKS AND BUSES

1968 DODGE VAN, V-8 automatic, side doors, $2195
B. MADSEN MOTORS Ltd.
2691 Sooke Rd. 478-5214

WALK-IN VAN
'66 Chev. 1½-ton, 13'x7'x6'6" high, Custom body with fibreglass roof, 3,000 miles on new motor. Ideal for camper or display truck. Offers. 479-6261.

1969 FARGO FULL ¾-TON, V-8, automatic, power steering, brakes, 8-ply tires, split rims, radio. Trade accepted. 478-4102 after 6.

1966 G.M.C. ½-TON L.W.B., FLEET side box, 33,000 original miles, new tires, must be seen to be appreciated. $1495. 642-3472.

'68 FORD ½-TON, V-8, HEAVY duty, 4 speed, long wide box, consider trade. 382-2568.

154 TRUCKS AND BUSES

1968 DODGE VAN, V-8 automatic, side doors, $2195
B. MADSEN MOTORS Ltd.
2691 Sooke Rd. 478-5214

WALK-IN VAN
'66 Chev. 1½-ton, 13'x7'x6'6" high, Custom body with fibreglass roof, 3,000 miles on new motor. Ideal for camper or display truck. Offers. 479-6261.

1969 FARGO FULL ¾-TON, V-8, automatic, power steering, brakes, 8-ply tires, split rims, radio. Trade accepted. 478-4102 after 6.

1966 G.M.C. ½-TON L.W.B., FLEET side box, 33,000

164 AUTO BODY WORK AND PAINTING

BODY REPAIRS DONE AT A great saving, to all makes of cars, before you decide call 385-3136. Free estimates, 20 years experience. Guaranteed workmanship.

166 CARS AND TRUCKS WANTED

EMPRESS
PONTIAC — BUICK

Needs Late-
Model Used Cars

382-7121
DOUGLAS at TOPAZ
Drive In Off Topaz

Good, Clean
CARS AND TRUCKS
WANTED
Cash in 5 Minutes

— PLIMLEY —
1010 Yates St.

WE BUY
CRS FOR CASH
SPEEDWAY MOTORS
971 YATES STREET

INSTANT CASH FOR
Sports Cars and Imports
BRIAN FOLLEY MOTORS
3311 Douglas, 384-1161.

TRUCK AND CAMPER OR VAN camper. Will trade 1966 Pontiac Laurentl. V-8, top condition. Value $1650. 478-2157 before 12 noon or after 5.

SELLING?
CAR OR CONSIGN.
ARS CARS, 383-8302.

1949-1952 AUSTIN, PICKUP OR van preferred. Will take car. Cash. 386-6894.

COLLISION DAMAGED LATE model cars and trucks. 478-2021, Castle Service, 1103 Goldstream.

CASH FOR SOME CARS OTHERS hauled away. 214 Dundas. 383-8233.

168 CAMPERS AND TRAILERS

S. J. PEDEN LTD.

VANGUARD

WE STILL HAVE A FEW 1970 MODELS OF VANGUARD CAMPERS AND TRAILERS ON OUR LOT. BUY NOW AND SAVE $$$ BEFORE ANTICIPATED PRICE INCREASION 1971 MODELS.

SEP CLEARANCE
OF USED CAMPERS
AND TRAILERS

1967 8'3" VANGUARD, rear side dinette, very popular model $1395

1966 8'3" VANGUARD Dipper, sleeps 2, 110 lighting, jacks, clean. $1095

8' Hydraulic TELESCOPE Camper. Only $1095

16' COASTINE Trailer, brakes, oven, toilet, good condition. $1195

15' SHASTA Trailer, brakes, oven, floor furnace, Exceptionally tion. $1050

Galaxie Canopy top with cargo door and roof rack, dome and clearance lights and roof vent. ONLY $425

BUILDING?
WE HAVE A COMPLETE STOCK OF CAMPER AND TRAILER SUPPLIES

PARTS — PLANS — ALUMINUM

S. J. EDEN LTD.
2895 QUESNEL ST. 386-3464

BUY NOW
AND
$$$ SAVE $$$

Yes, we anticipate price increases for '71

Our September Clearance of Used Trailers Continues

EXAMPLE

'6[illegible]7' SCAMPER, self-contained, C-W patio, awning and hitch $2495

'69 SECURITY 21' Tandem, fully serviced. Ready to go $4195

BUYER SPECIAL — 8½ Scamper tamps. Includes combination ridge furnace, stove, oven, sks. To clear at $2295

'64 CHEVY TRUCK and Vanguard camper. Very clean. Off The Rack Price $2495

DON'T DELAY. LET'S MAKE A DEAL WHILE THEY LAST. ON ANY REMAINING STOCK OF '70 SCAMPERS, SHASTAS, CITATION BOLERS.

PURIS-FLACK TRAILER SALES LTD.
1915 Cedra St. Phone 388-9188
(across from the Curling Rink)

Easy terms
Open 9 till 9 p.m.

CAVEMAN and SAGULL CAMPERS

YEAR-END FACTORY LEARANCE SALE

Big reductions in Canada's famous Caveman Camper.

STOCK MUST BE REDUCED BY END OF MONTH.

SAVINGS UP TO $300 A UNIT

USED CAMPERS

9 9½ CAVEMAN, 3-burner, oven, blower fan, chemical toilet. Like new. WAS $2395
REDUCED to $1995

8 8½ SAGULL, 3-burner, oven, blower fan, chemical toilet. Top shape. WAS $1795
NOW $1695

And more to choose from

10' ARKSAN, 9' Caveman, 9½ Caveman, and several trailers.

Division of
Dominion Motors
1812 Douglas St.
385-5012

NOW AVAILABLE

CUSTOM CANOPIES

Built to your specifications, all sizes — trucks. See at Walters Lumber, 30 Goldstream Ave. 478-3821 or evenings 477-2184.

SERRITY CAMPERS
Winnago Motor Homes
MORRIS
TRAILERS AND CAMPERS
DOUGLAS at BURNSIDE 385-2332

CAB OVER CAMPERS FOR RENT with or without trucks, fully equipped, well insulated. 479-2041 evenings.

8' OVERHEAD — CAB, FACTORY built camper, 3 burner stove and oven, fridge, 4, 2 years old. $395. 478-3520.

8 FOOT OVERHEAD CAMPER. 1837 Pemberton Road. 477-1119.

'69—21' SHAMROCK, WINTERized, 4-WI brakes, 12-110 V furnace-gas-electric fridge 12-110V gas lights. TILT-SWAY, gas range oven — tested. $3,400. 386-1294 eves.

AS NEW 1969 CHEV LONGHORN, fully automatic, V-8, 11,000 miles, with ½' Vanguard camper. Extras $6,395. 382-0786.

GOING SOUTH? SMALL CAR? Rent or 12' Shasta Travel trailer. Reasonable. 479-2206.

168 CAMPERS AND TRAILERS

BOB'S TRAILERS

24'x34' Four Seasons $10,950

12'x64' 2 bed., front dinette. See why this home is so popular. Complete $11,750

12'x64' 2 bedroom, tipout Lamplighter. Many extras at $11,750

12'x50' Buddy near new set up. Just move in at $7495

Spaces for all our homes in a landscaped secluded park.

Check our clearance prices on used travel trailers.

Here now '71 models Aristocrats. 25 ft. Classic, 20 ft. Landmark.

Roof seal now and heat tape.

386-3623 478-4979

FALL SPECIALS

66—13'6" TRAVELAIRE $1350

67—14' TRAVELAIRE, complete with everything $1950

67—16' TEEPEE, real clean $1595

69—19' TRAVELAIRE S.C. $3695

70—20' KENSKILL S.C., as new $3995

One only new 69 — 15' TRAVELAIRE. Save $300 on this $1795

68—7½ ft. SEAGULL camper. Complete with jacks Like new $1350

COASTLINE
TRAILER CENTRE (Vic)
388-6021 642 Burnside Rd.

OPEN ROAD
HOLIDAY CAMPERS

NOW
AT

EMPRESS
PONTIAC-BUICK LTD.

Douglas at Topaz,
382-7121.

TERRY TRAVEL TRAILERS

See the 24', ideal for a winter in the south. Bath tub. Lots of storage space. 7 cu. ft. fridge. Now selling at $5,385.

MULLINS MARINE SALES LTD.
925 Yates St., 382-4515

Entrance Yates or View St.

ALL STEEL
MOTOR HOME

'70 Prestige GMC. Steel sheeted and frames. Fully self-cont. with toilet, shower, hot water. Twin beds, nylon carpeting. Driven 5,000 miles by our president. Orig. price $14,900, now $13,900 with 7 year GMAC terms if desired.

PACIFIC GMC LTD.
2410 E. Broadway, Van. 255-1111

FENNELL'S
TRAILER SUPPLIES
parts — propane — repairs
GALAXIE CAMPERS

6459 Pat Bay Hywy. 652-2511

SAVE $750. 1968 15' TRAVELAIRE, like new, sleeps 5, fridge, monamatic toilet, carpeting. Price includes equalizer hitch, sway control, jacks, mirrors, etc. Cost new, $2,800. Asking $2,050. Consider terms. 385-1755.

EMPORER TENT TRAILER, sleeps 6, reversible mattresses, chesterfield attachment 8 ft. by 12 ft. canopy, extra wheel heavy duty canvas and springs. $400. Phone 388-7206.

CANADIAN MOTOR HOMES
Empress by Hai Co. 18' to 27' from $13,000. For the best in motor homes see Goldstream Estates Ltd., 974 Goldstream Ave., Hwy 1A.

ATTENTION TRUCK OWNERS
AUXILIARY GAS TANKS, TIRE mounts and bumpers. Oak Bay Texaco, 1960 Oak Bay Avenue. 385-4532.

NO DOWN PAYMENT. NEW 1970 camper and 1965 Chev pickup. Total price only $2,350. Art's Car Sales, 383-8302.

ARKANA TRAILERS
SALE-SERVICE-REPAIRS
4099 Tuxedo Drive 479-1446
Evenings 477-2539

SCHOOL BUS SUITABLE FOR camper. Reasonable. Good condition. Write B. Blair, 1008-17th Street, Northeast Calgary, Alberta

FOR SALE — 1959 FARGO truck, and camper, V-8 motor, in good shape. Bargain, $500. 478-1840.

LUXURY MODEL 1969 TRAIL, master tent trailer. Sleeps 6. Used 1 month. $1,100. 382-5060.

WANTED TO RENT 22'-30' TRAILer... to place on lot during completion of house. 652-1440.

1963 VW CAMPER. EXCELLENT mechanical condition. Tested. $795. 656-8764.

18' TRAVEL TRAILER, SLEEPS 6, fully equipped, including shower and hitches. $1200. 1820 Quamichan.

DOGWOOD TRAILER SALES
PARTS — PROPANE — RENTALS
TRAILERS — 478-6841 — CAMPERS

17' TRAILER WITH SINK, STOVE, fridge, hydraulic brakes, sleeps 6, $1,125, or nearest offer. 652-1579.

1-WHEELED BOX UTILITY trailer, complete with hitches, $30. 385-8665.

8 FT. CAB-OVER CAMPER, stove, fridge, water tank and pump, $800 or offers. 656-4292.

NEW 8' CAMPER, SLEEPS 4, side dinette, fridge, sink, stove. $1,200 cash. 479-5779, 656-3006.

FOR SALE, STUTZ BEARCAT Camper with stove and fridge. Phone after 5. 656-5127.

BOX TRAILERS 4X8, 4X6, FULLY equipped. Al's, 214 Dundas. 383-8233.

CAMPERS FOR RENT.
658-5120.

PICKUP CANOPY, FIRST CLASS. Offers. 478-2503 or 478-2923.

RENT 14' TRAILER. REASONable. 382-7006.

15' DEVILLE TRAILER, SLEEPS 5, $1,000. 477-2432.

6-FT. CAMPER, $350 OR NEAREST offer. 385-3128.

FORDS CAMPER AND TRAILER
2614 Sooke Rd. 478-5815

169 MOBILE HOMES AND PARKS

GLENKEY
MOBILE HOMES

Your key to
better living

SPECIALS
THIS WEEK

66x12 3-BEDROOM GLENDALE. Reg. $14,450. NOW $13,950

52x12 GLENDALE 2-Bedroom. Reg. $10,250. NOW $9,450

66x12 TUXEDO MANOR, 2 or 3-bedroom. SPECIAL $12,950

60x12 TUXEDO MANOR. 2 or 3-bedroom. SPECIAL $11,750

56x12 TUXEDO MANOR. SPECIAL $10,750

60x12 ELMONTE 3-bedroom. Complete for JUST $10,950

52x12 DIPLOMAT 2-bedroom, front kitchen, de luxe furniture. A REAL BUY $7,950

XXXXX

Many Used
SPECIALS
Prices START
From $2,450

XXXXXXXXXXXXXXXXX
XXXXXXXXXXXXXXXXX

Phone 478-4245 for FREE transportation to view homes or see us on location at
GOLDSTREAM VILLA
(just behind Goldstream Inn)

XXXXX

Pick your new home and space at the development

GLENKEY
MOBILE HOMES LTD.
(just behind Goldstream Inn)
478-4245 or 385-2491

"NATIONAL
BUILDING CODE"

Having trouble putting a mobile home on your own lot?

Wagon Train Mobilhomes now have homes that fully qualify to National Building Code!

Starting as low as $12,500 for a 24x36 double wide — 2-bedroom home!

Exclusively at
WAGON TRAIN
MOBILHOMES

2524 Douglas St. 386-3291

TOTE-EM
TRAILER SALES

Our paving has just been completed in our new adult development. Drive out this weekend and see our attractive spaces.

2780 Spencer Rd.

For information phone
478-1041, 10:30-4 p.m.
384-8791, evenings

1980 CENTURY 2-BEDROOM mobile home, complete with colored bathroom fixtures, colored stove and fridge, chesterfield, drapes and wall mirror, oil furnace and tank. Also 100-pound propane tank. Can be seen at John Chisholm, 6940 Old West Road, Victoria. 652-1448.

1970 model, double wide, 5 rooms, luxurious and delightful, all set up and skirted on modern wide rented space in a parklike modern park. Price $15,225 — just move in, fully furnished too.
MARCONI REALTY 386-3941

DESPERATE MUST SELL: 1969 10x44 2-bedroom Parkwood. Fully furnished. Like new throughout. Previously advertised $6,950. Now, full price $5,850 firm. View at lot 76, Goldstream Villa, Langford.

A FEW PERMANENT SITES available in Marina - Trailer park. Fishing pier, boat moorings, laundromat, etc. $41 per month. 27 miles north Victoria, Shore Acres, Mill Bay, 743-2371.

MOBILE HOME, 2-BEDROOM, excellent condition, 10x45'. Full price $4,800. Down payment $2,000. 384-8398.

MOBILE HOME, 48X12
2-bedroom.
FULL FURNISHED
$6,950. 478-3100.

WELLS O' WEARY TRAILER Lodge, waterfront, 5 miles west of Sooke on West Coast Rd. Any size trailer, $40. 385-3674, 383-4037.

1967 GLENDALE, 10X46, 2 BEDrooms, completely set up with porch in waterfront family park. $6,000 cash. 478-4909.

SOOKE, LARGE QUIET TRAILER space. Cement pad. $30. 642-3173, 642-3567, 7021 Grant Rd. S.H.R.

12'X65' 3-BEDROOM MOBILE home with extension on living room. 478-5765.

MOBILE HOME SPACES AVAILABLE, Langford area. 383-4083.

'69 MOBILE HOME, 12X30. EXcellent condition. $6,295. 479-2273.

181 TOURIST ACCOMMODATION

BED AND BREAKFAST
Minimum single, $4. Also weekly prices. Roccabella, 777 Blanshard. 385-9090.

185 CONVALESCENT AND REST HOMES

DE LUXE ACCOMMODATION IN VICTORIA REST HOMES
Ladies, gentlemen or couples Nurse (24 hours). En suite plumbing. Buzzer at beds, hydraulic bath lift, elevator, TV, excellent menu, tray service, level entrance. Reasonable rates. 479-2948 or 383-0395.

GRANT LODGE
998 Humboldt 383-8616
Select guest house. Catering to your personal needs. Staff on duty 24 hours.
Highly Recommended

SHEFFIELD REST HOME
Formerly Acadian. Under new management. Private upstairs for lady or gentleman. Reasonable. 383-1892.

FAMILY ATMOSPHERE SEMIprivate and private rooms for elderly ladies, main floor. Tray service, 24-hour supervision. 384-1760.

VACANCY FOR ELDERLY people, under new management. Twin Oaks Guest Home, Oak Bay. Near park and beach. 385-4526.

185 CONVALESCENT AND REST HOMES

OPEN HOUSE
COME AND SEE!

—ANNOUNCING—

ROCKLAND AREA'S NEW REST HOME
1048 CRAIGDARROCH ST.

SITUATED BY THE CASTLE, IN PARKLIKE SURROUNDINGS, IDEAL FOR TAKING SAFE, QUIET WALKS. CLOSE TO DOWNTOWN. LARGE ELIZABETHAN TUDOR BUILDING WITH MODERN, BRIGHT AND CLEAN ROOMS, DESIGNED AND DECORATED TO PLEASE THE GUESTS. MODERN VANITY BATHS, CARPETED HALLS AND BEAMED CEILING FOYER. SPACIOUS DINING ROOM.

"CHEERFUL" IS THE WORD THAT BEST DESCRIBES THIS HOME.

EXCELLENT SERVICE AND REASONABLE RATES.

OPEN HOUSE
SAT. AND SUN., 1-4 P.M.
MRS. H. MANN 386-3613 or 386-7630

BEAUTIFUL
QUIET — COMFORTABLE
REST HOME
On the ground level of Glengarry Private Hospital, offering the most modern Rest Home Facilities for ladies and gentlemen. Intercom, wired for cable TV and phone. Dining-room or tray service. Outstanding location for family peace of mind. Details, 382-7322, or 382-2012, Glengarry Private Hospital, 1780 Fairfield Road.

ROOM AND BOARD FOR elderly lady in private home. Excellent meals. For details. 385-7617.

LOVING CARE FOR MOTHER OR Father in a small private rest home in Fairfield, close to parks. Call Mrs. Mack. 383-9315.

VACANCY IN SMALL REST home, where the guests are a family. 386-6613.

DE LUXE ACCOMMODATION FOR elderly people, single or double. 385-1136.

190 ROOM AND BOARD

THE GLENSHIEL HOTEL OFFERS comfortable accommodation for retired guests. Reasonable rates include 3 excellent meals, afternoon tea, and full hotel service. Located near downtown and Beacon Hill Park, at 606 Douglas. 388-4164.

ACCOMMODATION FOR ELDERly lady in my home. Qualified care and some assistance. Ground floor front room on Pandora Ave. Could be private or semi-private. Sat. after 6, Sun. after 1. 383-6278.

GRANT LODGE
998 Humboldt 383-8616
Select guest house. Catering to your personal needs. Staff on duty 24 hours.
Highly Recommended

FOR 2 BUSINESS PERSONS OR senior students. Good home in lovely area. Large twin room, all facilities. 477-4462.

LARGE DOUBLE ROOM, ALL home privileges, 2 U-Vic girls, 1 block from U-Vic. $85. 477-2959 or 385-5460.

LOVELY ROOM SUITABLE FOR gentleman, home cooking. 1960 Cromwell.

ROOM AND BOARD. WORKING girl or woman. Fairfield. $90. 385-8470.

WORKING MEN. LUNCHES packed if needed. Single or double room. 386-0295.

REASONABLE. BEDSITTING room, own entrance, share bath. 652-3152 evenings.

ROOM AND BOARD, GIRLS only. Lansdowne-Richmond area. 592-7055.

ONE OR TWO GIRLS. CLOSE TO both hospitals and university. $75 each. 592-1078.

ROOM AND BOARD FOR MAN OR woman. Home cooked meals. Good lunch packed. $90 a month. 386-8698.

ROOM AND BOARD, WORKING or retired men, home privileges, light laundry. 383-3993.

GOOD ROOM AND BOARD FOR men. Excellent meals. TV and light laundry. 382-8048.

ROOM AND BOARD IN PRIVATE home, $85 a month. Apply 44 Menzies or phone 382-5232.

ROOM WITH KITCHEN PRIVIleges, $65, or room and board, $90. 1050 Pentrelew Place. 382-6070.

SHARED ACCOMMODATION FOR male student or worker, near new Vocational School. 479-1164.

ROOM FOR STUDENT IN PRIvate home. Meals and laundry. Reasonable. 386-5299.

BOARD AND ROOM, STUDENT OR working person. $90. Non-smoker. 385-7828.

IN PRIVATE HOME, IN OAK BAY, quiet and comfortable. 388-6285.

ROOM AND BOARD, GIRLS ONLY. 385-4367 or 385-7922.

ROOM AND BOARD. ENGLISH cooking. 386-8520.

ROOM AND BOARD.
385-2753.

193 ROOMS TO RENT

WORKING GIRLS OR STUDENTS to share large home with other girls. Private or double rooms. TV, laundry, kitchen facilities, from $40 monthly. Phone 477-5597 or 382-3591 evenings or weekends.

FULLY FURNISHED ROOM. Fridge, double sink, hot plate. Separate entrance. By Beacon Hill Park. For quiet working gentleman. 382-9665.

SINGLE OR DOUBLE ROOM furnished, $40 each, or $70 single. Kitchen privileges. University students. 382-7452 after 6.

ONE LARGE ROOM, TWIN BEDS, linens, kitchen privileges, laundry. $50 each. Also single rooms, $65. Central. Phone 384-5209.

QUIET HOME NEAR ST. JOseph's. Kitchen privileges. No drinking. Men only. 388-6508 after 5 weekdays.

ROOM TO RENT, ALL SUPPLIED. 815 Queens, $55 month. Available Oct. 3. 388-4816.

CASA LINDA MOTEL, DOUBLES from $10 per day, $35 weekly. 478-1581.

ROOM WITH FIREPLACE, SHARE kitchen and bath. Lady, off ocean. 385-4288.

COMFORTABLE, CLEAN, SLEEPing room, quiet home. Abstainer only. 388-9578.

VACANCY FOR ONE GENTLEman, kitchen facilities. $30 monthly. 479-5841.

ROOMS — VERY NICE, CLEAN, warm, at bus stop and shops. $40-$65. Inquire at 1801 Gladstone Ave.

SINGLE OR SHARE ROOMS, everything found. Phone after 6 p.m., 477-8234.

ACCOMMODATION FOR QUIET business girl early twenties. 385-4520 or 386-0916.

3 SLEEPING ROOMS, DOWNtown, share bath. 479-5061 weekend and evenings.

UNIVERSITY STUDENTS USE OF kitchen facilities. Close to university. 382-6912.

NICE ROOM FOR WORKING MAN, share TV and kitchen, $11.50 week. 394-4524.

STUDENT, BRIGHT ROOM, breakfast, weekend kitchen privileges arranged, on bus. 382-5076.

ROOM TO RENT, $40 A MONTH. James Bay area. Man only. 385-4755.

SLEEPING ROOMS FOR LADIES. $40 a month. 1894 Hampshire Rd.

ROOM TO RENT, $40 A MONTH. Hillside-Quadra area. 384-6734.

2 SLEEPING ROOMS, PRIVATE bath, girls, board optional. 479-3072.

BRIGHT ROOM IN MODERN clean home. 479-6986 or 479-7122.

FURNISHED LARGE BASEMENT room. $45. 130 Joseph. 385-9065.

194 ROOMS WANTED

RELIABLE MIDDLE-AGED woman requires bedroom with use of kitchen in quiet private home. 592-4546.

IF YOUR AD
WAS RUNNING TODAY

Your vacancy would probably be filled.

Phone 386-2121

197 HOUSEKEEPING ROOMS TO RENT

IF DOWNTOWN IS FOR YOU
Close to convenient shopping

STAY AT RITZ HOTEL
Housekeeping rooms and small suites fully furnished.
By day, week or month.
Elevator service—T.V. lounge
388-1021 710 FORT

BEVERLEY HOTEL
724 YATES
in downtown Victoria
Low winter rates, light housekeeping rooms available, $21 week. TV lounge, elevator, daily maid service. 384-0611.

RETIRED AGE-BRACKET PREFERRED
Warm, light housekeeping units. Walk to town. All inclusive from $45.

Ocean Cove Rental Service
3995 Quadra 479-4422

I WILL SHARE MY 3-BEDROOM house, furnished or unfurnished, full basement, rec. room. Larson area, 2 or 3 working men or women. $60 and $90. Includes light and heat. Phone 478-4896 after 5.

SCOTT APARTMENTS
Extra large LHK rooms for middle-aged or elderly tenants. Hot and cold water, gas ranges, cablevision all rooms. 2659 Douglas 383-1221.

STUDENTS, ON UVIC BUS, WALK to town. Exceptionally large comfortable room in private house. Sink, cupboards, counter. Share bath with 3 young people. $47.50. 386-9437.

LARGE RUMPUS ROOM, KITchenette, fridge, stove, sink. Fully furnished, fireplace, phone. Private entrance. Share bath. Single or couple, working people only. 382-3658.

LARGE AND BRIGHT HOUSEkeeping rooms, suitable for 1 or 2 persons. Close to bus and stores. Call after 5 p.m., 385-4178.

CLOSE TO DOWNTOWN. NEAR St. Joseph's. Furnished. With fridge, sink and rangette. Suit 1 person, quiet and clean. 382-3832.

VIEW OF GORGE, FRIDGE, HOT plate, all found. Quiet and clean. Middle-aged businessman preferred. $65. 388-9490.

CLEAN, BRIGHT ROOM, COOKING facilities, all found, sharing, working adults. 239 Superior St.

SPACIOUS BACHELOR SUITE, $65; ground floor, man only, available now. 592-2096.

DE LUXE ROOM, BATH, KITchenette, TV room, near Jubilee, working person only. 592-7971.

WORKING GIRL OR STUDENT, room with kitchen privileges, close to Jubilee $45. 592-6568.

WANTED BY ELDERLY LADY. Housekeeping suite, reasonable rent. 385-4992.

LARGE CLEAN ROOM, ALL found, TV, apply caretaker, 1010 Linden, 382-5096.

1 AND 2-ROOM, CABLEVISION, fireplace, utilities included. $65. 386-9809.

FAIRFIELD, BRIGHT, CLEAN room for young person. Available Oct. 1. $60. 388-6966.

LIGHT HOUSEKEEPING ROOM, Middle-aged working man, Fairfield district. 388-1822.

COMFORTABLE, QUIET, FURNished. Close to bus, store. Gentleman only. 382-2560.

HOUSEKEEPING ROOM FOR middle-aged person. 385-8481.

CLEAN, OWN KITCHEN AND sink, all found. 1007 Johnson Street.

ALL FOUND, FRONT, SEAVIEW, park, warm. 382-0541.

LARGE ROOM, SEMI-PRIVATE kitchen and bath, $75. 2315 Wark.

ESQUIMALT, HOUSEKEEPING room. $35. 592-7408.

NEAR ST. JOSEPH'S, LARGE room. 384-0120, after 10 a.m.

LOVELY QUIET ROOM FOR lady. Central. 478-4358.

199 HOUSEKEEPING ROOMS WANTED

WARM ROOM FOR YOUNG MAN recuperating from illness. Basement OK if not damp. Rent guaranteed. Victoria Press Box 480.

200 APARTMENTS TO RENT UNFURNISHED

THE
PRINCESS PATRICIA

701 and 703 Esquimalt Rd.

View the Blue Pacific and Inner Harbour from our Spacious Suites

— GE Appliances
— Cablevision
— Lounge
— Sauna
— Controlled Entrance
— Intercom
— Sound proofing
— Resident manager
— Child 2 and under welcome.

AVAILABLE NOW
IMMEDIATE OCCUPANCY

1 Bedroom suites from $128

Inquiries—9 a.m.-8 p.m.
Phone 382-2223.

84 SUITES — NOW OPEN

MARINA PARK
APARTMENTS
2000 White Birch Road,
Sidney

ON WATERFRONT
Shoal Harbor

Just North of Resthaven Hospital

1-bedroom suite, $135 to $185

2-bedroom suite, $165 to $275

Adults Only — No Pets

Resident Managers
MR. AND MRS. S. ARDEN
656-1616

WATSON MANOR
1000 McCLURE

One bedroom top floor corner suite. $137 including parking, cablevision and plenty of heat.

At the corner of Vancouver and McClure — an ideal location on a quiet street near the Cathedral and the park within easy walking distance of downtown.

Mature adults only—No pets.

Resident Manager, 386-6457
Diamond Developments Ltd.

LORD AND LADY SIMCOE
THE SIMCOES
"Victoria's
Prestige Address"

1 OR 2-BEDROOM SUITES
Available Now
Furnished or Unfurnished
VICTORIA'S LARGEST HEATED SWIMMING POOL AND SAUNA

—Washers and Dryers.
—Drapes.
—Sound proofing.
—Wall-to-wall carpet.
—Free outdoor parking.
—Recreation room, billiard table, etc.
—Lounge.
—Residence Managers.
—Cablevision.
—Controlled entrances.

440-450 Simcoe Street
385-3111

200 APARTMENTS TO RENT, UNFURNISHED

P. R. BROWN RENTALS
P.
R.
B.

$70

1015 North Park St. — 5x8 Duplex; phone 385-3485.

$115

Sunridge Apts. — 1244 Balmoral Rd.; ground floor; 1-BDRM. Phone 388-5555.

$118

Mountain View Apts. — 614 Esquimalt Rd.; 1-BDRM. suite; Child welcome. Phone 386-4195.

$123

Central Manor — 1230 Fort St.; 1-BDRM. suite; Phone 382-7505.

$125

Coral Shores — 1466 Dallas Rd.; Seaview; 1-BDRM. ste.; Phone 385-2625.

$125

Burdett Manor — 1085 Burdett Ave.; 1-BDRM. ste.; all inclusive; Phone 386-2638.

$133

Villa Royale — 984 Heywood Ave.; 1-BDRM. suite. Phone 388-9393.

$139

Richardson Villa — 1041 Richardson St.; 1-BDRM. corner suite. Phone 384-1776.

$165

Oakview Manor — 3420 Quadra St.; 2-BDRM., children welcome. Phone 386-6868.

$167

Ocean Villa — Dallas and Olympia; 2-BDRM. seaview corner suite. Phone 386-6906.

P.
R.
B.

P. R. BROWN and SONS LTD.
762 Fort Street 385-3435

BRAND NEW:
DESIGNED FOR YOUTH

OVER 30s DON'T QUALIFY!!!

TWELVE TOWN HOUSES IN JAMES BAY

ON SPECIAL FOR BUSINESS GIRLS NURSES, STUDENTS, CAREER WOMEN

Get together with one or more congenial friends and rent with option to purchase

MINIMAL
RESTRICTIONS

THE DEAL INCLUDES
Your own front door and private patio
Soundproof walls
2 private upstairs bedrooms
Opportunity to sleep with your windows open
Cablevision hookup
Coin laundry
Units so well equipped you need very little furniture (and we'll help if required)
LOCATION
15 mins. walk from city shops
10 mins. walk from Parliament Buildings
2 blocks from seafront
½ block from park and bus stop
Corner store right next door
RENT
Plus utilities
2 persons $85 p.m. each
3 persons $65 p.m. each
4 persons $55 p.m. each

AVAILABLE 1st OCTOBER
Enquiries:
Island Community Projects Ltd.
382-4888 or 656-4150

WEDGEWOOD TERRACE

1655 Chambers Street
At Pandora

—Beautifully landscaped
—Quiet surroundings
—Large patios
—Large suites
—Wall to wall carpet
—Free laundry
—Free parking
—Elevator
—Locker space
—Close to stores
—5 min. to downtown
—Bus at the door

1 large 2-bedroom suite $160.00
Large 1-bedroom suite $132.50

Resident Manager in attendance at all times. To view please phone 382-0982.

TUDOR ESTATES LTD.,
2030 DOUGLAS ST.

CHARTWELL HOUSE
1343 HARRISON ST.

Third and Fourth floor suites available, rental includes: Heat, Cablevision, Drapes, Appliances, Wall to Wall, Controlled Entrance. Free Laundry.
1 BEDROOM $132
2 BEDROOM $163
Resident Manager 382-0983

THE FONTAINEBLEAU AND RICHELIEU
3159 and 3187
SHELBOURNE ST.

A few suites still available in this desirable location, all modern apartment conveniences.
1 BEDROOM THIRD FLOOR FROM $104
2 BEDROOM THIRD and FOURTH FLOOR FROM 0171
Resident Manager 592-4154 — 592-0554

THE PONDEROSA
1184 ESQUIMALT RD.

Move quickly on this one! One only 2-Bedroom suite available at a rental of $150. Drapes, Frig., Stove, Cablevision, Heat. Elevator Service all included. Resident Manageress 382-6936.
For Free Transportation to view Phone 382-2721 Evenings 383-7002.

ONE-BEDROOM CORNER APARTment, clean, quiet, warm and friendly. Newly decorated. Close in. Cablevision, drapes, laundry, carport, etc. Adults only, please. Mr. Browne, 384-6880.

1-BEDROOM SUITE, SELFcontained, spacious, heated, also bachelor suite main floor. Garage and parking space available for house trailer. 1774 Denman St.

LEELA HEIGHTS APTS.
Extra deluxe 1 bedroom suite with outstanding view. 1527 Fort at Belmont. 382-1436 or 388-7289, Victoria Construction.

"COMPARE RENTS"
1 Br. $120; 2 Br. $145. De luxe suites in modern bldg. Contact Resident Manager, 384-3291 or Western Homes Ltd. 382-2157.

RIDGE APTS., 2120 RIDGE RD. Very attractive 1-bedroom suite, with carpets, drapes, cablevision, etc., $120. Babies welcome. To view call Mr. Krieger. 384-4987.

BERWICK MANOR
2-bedroom suite. Nov. 1st, $122.50. Adults only, near sea. 385-4289, 40 Boyd Street.

LOVELY NEW SUITE, 1-BEDROOM and den, fireplace, patio, wall-to-wall. 5 miles. Adults only. $135 inclusive. 478-6842.

OAK BAY, LARGE MODERN 1-bedroom suite, clean, warm, quiet, near shops, bus, University, beach. $110. Quiet adults. No pets. 477-1420.

1-BEDROOM APARTMENT, HEAT, cablevision, nice view, central location. $110 month. 383-1384.

OCEAN FRONT.
1-bedroom suite, $135 and $115. 628 Dallas Road.

DE LUXE, VERY SPACIOUS seafront apartment. Oak Bay. 592-4919.

200 APARTMENTS TO RENT UNFURNISHED

Compare features and value. Brand new large carpeted suites in convenient location. From $129

KLEE WYCK
1340 Harrison, near Yates and Fort Junction.

All of the features you expect in a new quality building plus:

Conveniently located, with bus stops at each end of short street.
—Carpeted throughout.
—Quiet street.
—Inside Parking.
—Recreation room with billiards and ping pong.
—Roof garden.
—Sun lounge.
—Sauna.
—Exceptional sound proofing.
—Unusually large balconies.
—Thermostat in every room
—Mail delivery to suites.
—Private courtyard.
—Free cablevision.
—Adults only, no pets.

Res. Manager, 388-5611
Diamond Developments Ltd.

BBBBBBBBBBBBBBBBBBBBBBB
B B
B BROWN B
B BROS. ON B
B BLANSHARD B
B B
B 385-8771 ANYTIME B
B B
BBBBBBBBBBBBBBBBBBBBBBB

BOWKER MANOR
2233 BOWKER AVE.
Brand new building in Oak Bay. Extra spacious one-bedroom suites. Lovely wall-to-wall carpets. Balcony. Elevator and controlled entrance. Superior sound proofing. Near bus, shops, and Jubilee Hospital. $137-$155.

WYCLIFFE MANOR
1510 JUBILEE AVE.
Spacious one-bedroom suite. Wall-to-wall carpets. Brand new, Electric kitchen. China cabinets. Free laundry facilities. Near bus, shops and Jubilee Hospital. $137-$142.

BARRINGTON MANOR
2174 CADBORO BAY RD.
New building in Oak Bay with wall-to-wall carpets, balcony, near bus stops and Willows Beach. Elevator and intercom-controlled entrance. Some suites available with lovely parquet floors.
$133 - $143 — One bedrooms.

Brown Bros.
Agencies Ltd.,
1125 Blanshard St.,
385-8771

BRAND NEW
"OAK BAY MALL"
READY FOR OCCUPANCY
Close to shopping, bus routes, Jubilee, U. Vic, and leisure areas.
—Excellent soundproofing
—6" insulated double walls
—Concrete floors
—Prefinished cabinets
—Colored appliances
—Cushion floor kitchen and bath
—Ceramic tiling, coloured vanities
—Feature wallpaper, china shelves
—Quality wall-to-wall carpeting
—Generous living area
—ALL suites include heat, cablevision, drapes, storage, parking
—Courteous resident managers
BACHELOR from $126
ONE BEDROOM from $148
TWO BEDROOM from $170
Manager — Mr. and Mrs. M. Punt
386-0369 — 2025 Oak Bay Avenue

"THE ROYAL RICHMOND"
JUBILEE AREA
FREE ELECTRICITY
Contains many outstanding features definitely making this building the best rental value in the area. These de luxe large suites contain:
—Quality wall-to-wall carpeting
—Cushion floor kitchen and bath
—Superior soundproofing
—De luxe walnut kitchen cabinets
—Feature wallpaper, china shelves
—Generous living areas
—All suites include heat, cablevision, drapes, storage, free parking and free electricity.
—Courteous resident managers.
BACHELOR SUITE $117
Manager — Mr. K. Cummings — 383-2254. Suite 201, 1720 Richmond. Park Pacific Apartments Ltd.

Oak Bay Seaviews Suite — some 1600 sq. ft. in this wall-to-wall carpeted 3 bedrm. — bathroom luxury suite, den and Lanai, best seaview in Victoria. Available immediately at $300 per month. Could be leased with option to buy if desired. Evenings phone 592-9250.

Admirals Road — 1 bedroom suite on ground floor. Living room, kitchen with dining area, 3 pce. bath. Basement with oil furnace. Available Oct. 8. $95.00.
Rental Agents 385-2481
Swinerton, Stewart Clark, Ltd.

VILLAGE MANOR
2056 OAK BAY AVE.
Extra spacious one-bedroom. Lovely carpets. FREE LIGHT, HEAT AND CABLEVISION. Superior soundproofing. Near bus, Oak Bay village and Jubilee Hospital $145. Lease is available to guarantee no rent increases. Resident Manager 383-4850 — Brown Bros.

CROFT HOUSE
128 CROFT ST.
1-bedroom suite, $128. 2 bedroom suite, $150. All amenities. Close to shopping, park, parliament buildings and sea. Resident manager. 382-8096.

CRANLEIGH HOUSE APARTMENTS
Modern 1-bdrm, quiet on busline. $130 per month includes cablevision and laundry facilities. Call Mr. Robson at 592-9711 or 385-7761.
D. F. Hanley Agencies Ltd.

LANGFORD
1-bedroom, 2-bedroom and bachelor suites. Ranges, fridges and drapes supplied. 478-4446.

2-BEDROOM SUITE, GOOD FOR single person or retired couple. Fridge, stove, hot and cold water, heat supplied. Responsible person. $95 monthly. 385-4715.

ARLINGTON COURT
2-bedroom suite, top floor, modern block, wall-to-wall. Lovely view. Balcony. Free laundry. 490 Michigan. 385-1674.

COZY, BRIGHT, CLEAN, SELFcontained 1-bedroom suite. $98.50 including cablevision. Retired person or business lady preferred. Available October 31. 382-9633.

BEACON HILL PARK
Modern suite, brand new short shag wall to wall carpeting de luxe, delightful in every way; only $125 — call 388-5605 or 386-3941.

LARGE SELF-CONTAINED 3-room suite, automatic heat, private entrance, central, ground floor, $85. Children welcome. 385-4237.

NEW 1-BEDROOM APARTM

200 APARTMENTS TO RENT, UNFURNISHED

WEYBRIDGE MANOR
160 Government Street
Be sure to view this attractive conveniently located block, near Beacon Hill Park, featuring:
W-W Carpets
Drapes
Colored Appliances
Superior Soundproofing
Controlled Entrance
Congenial Resident Manager
Manager
and More!
1-BR Suites From $135
2-BR Suites From $155
To view — Call
Mr. or Mrs. Campbell
on site, 385-8664 or call:
CONCORD REALTY LTD.
388-5471
Ask about Free Transportation to view

X X X X X X X X X X
X BOULTBEE X
X SWEET X
X Realty X
X Ltd. X
X X
X

BROADVIEW APARTMENTS
1150 Queens Street
A brand new apartment block just off Cook Street — some suites will be available by October 15th. This is a quality building containing all the best features and with very moderate rents.
—Modern soundproofing
—Elevator and controlled entrance
—Laundry facilities
—Balconies
—Clean electric heat
—Cablevision
—Carpeted throughout
—Quality bathroom and kitchen equipment
—Attractive lighting fixtures
1-Bedroom suites from $105-$130 per month. 2-Bedroom suites from $125-$150 per month.
Call—388-5361 ANYTIME

QUEENSWOOD ARMS
666 Cook Street
Prime location in convenient Fairfield District
All Modern features including:
Colored Appliances
W-W Carpets
Controlled Entrance
Elevator
Cablevision
Bus service at door
1-BR suites available immediately from: $130
To View — Call Resident Manager
Mr. Bone — 388-5066
or call
CONCORD REALTY LTD.
388-5471
Ask about free transportation to view

ROYAL SOVEREIGN—1678 FORT Street. Modern 1-bedroom suite at $130 per month. Extra-large rooms. Rooftop observation lounge and sauna bath. Resident caretaker. 382-9064.

DAYMER — 2150 Cadboro Bay Rd. Modern 2-bedroom, well heated. Rent $130 p.m. Also bachelor suite at $95 p.m. Call at Suite No. 36, or 384-8335.

PARK AVENUE — 1653 Oak Bay Ave. Spacious, de luxe 1-bedroom, balcony, drapes, free washing. Rent $130 p.m. Resident caretaker, 385-7872.

KING ARTHUR — 1660 Fort Street — Spacious, 2-bedroom, quiet block. Rent $155 p.m. Resident caretaker. 384-7826.

ROCKLAND HEIGHTS — 1791 Rockland Avenue. Modern 2-bedroom suite at $150 p.m. Resident caretaker. 388-6349.

A. BERNARD and CO. LTD.
655 Fort Street 384-9335

BURNSIDE GARDENS
3622 TILLICUM RD.
AVAILABLE
2-bed suites, $150.
3-bed Town house, $170.
Colored appliances, double plumbing, heat, water, cablevision, individual washer and dryer. Large Swimming pool, playground. Children welcome.

"WATERFRONT"
$125
Spacious and comfortable one-bedroom suite available in this desirable block with magnificent sea and mountain view. 1466 Dallas Road. The Coral Shores.

P. R. BROWN & SONS LTD.
762 Fort St. 385-3435

THE CHATELAINE
1435 ELFORD ST. 383-6809
New apartments offering the best rental values in town.
1 BEDROOM FROM $120.00
2 BEDROOM FROM $147.50
THE CORONA
1430 STADACONA ST. 382-2661

ROCKHEIGHTS VILLA
742 LAMPSON STREET
Close to a park and with heated indoor swimming pool.
SPACIOUS TWO-BEDROOM SUITES AVAILABLE NOW FROM $140 PER MONTH.
MANAGER — 382-4130
Lansdowne Properties Ltd.
592-7111

ESQUIMALT
Available Oct. 1st. One-bedroom suite in new five-suite apartment block. Stove, fridge, cablevision, heat and hot water supplied. Laundry facilities available. Very low rent. Phone 382-8117. Newstead Realty Ltd.

XXXXXXXXXXXXXXXXXXXX

BEGBIE OAKS
1550 BEGBIE ST.
Cozy 1-bedroom suite, $120 (single person, $115). No steps. All modern conveniences. Quiet tenants. 383-3637. 479-3077.

XXXXXXXXXXXXXXXXXXXX

1-BEDROOM SUITE, $134
New apartment, all luxury features, quiet street beside Beacon Hill Park.
THE VALENCIA
660 Niagara (just off Douglas)
Res. Mgrs. 386-2843
Builders and Developers

CARLYLE APARTMENTS
930 Oswego 385-3064, 592-9516
INQUIRE ABOUT OUR BONUS
—2 bedroom suites $130 and $150.
—1-bedroom suites $125 and $130.
—Drapes, cablevision, intercom, Parliament Buildings area. Adults. No pets. 477-4434.

CAPTAIN COOK
1025 Sutlej 383-6766 592-9516
INQUIRE ABOUT OUR BONUS
—1-bedroom ste. $135
Top floor, balcony, w. to w. carpets, drapes, intercom. Beacon Hill Park area. Adults. No pets. 477-4434.

CHATEAU ROCKLAND APT.
1025 LINDEN AVE.
1-Bedroom suite, $120. Includes wall-to-wall carpeting, drapes, cablevision, laundry facilities. Walking distance to town. Available Oct. 1st. 384-1004.

BEAUTIFUL SUITES, CLOSE TO town, suitable pets accepted. 385-4304.

$110 ONE BEDROOM SUITE available October 1st. 1239 Park Terrace, Esquimalt. 385-2925.

ESQUIMALT ROAD
Self-contained 2-bedroom suite, bus at door. 384-8248, after 6.

NEAR NADEN; SELF-CONTAINED 1 bedroom unit. No pets 656-1779.

201 APARTMENTS TO RENT, FURNISHED

OCTOBER 1
Bachelor suite, self-contained, wall-to-wall, heat and water included. $120.

VACANT NOW
Comfortable self-contained, all utilities included. Private entrance, bachelor suite for only $85.

OCEAN COVE RENTAL SERVICE
3995 Quadra 479-4422

CASA LINDA MOTEL
WINTER RATES
NOW AVAILABLE
Lovely, quiet, spacious, landscaped grounds. Modern de luxe furnished suites with electric kitchens. Maid service. TV, everything supplied. Complimentary coffee, free phone. Walking distance to schools.
From $10 per day; $35 weekly.
364 Goldstream Avenue, 478-1531

AVAILABLE NOW
$123—Esquimalt: Modern 3½ rooms, 4-pce. bath, elec. fridge and range, plus main furniture, cablevision hookup, heat, hot water, laundry. Mature aduits.
Dickie Agencies Ltd., 382-4312
919 Fort Street Mgr. 386-6754

FURNISHED 1-BDROOM APARTment in modern block. Convenient location on bus route in James Bay area. All usual features including — controlled entrance, elevator, resident manager. Rent $170. Call Mrs. Campbell, 385-8664 or CONCORD REALTY LTD. 388-5471

CHELTENHAM COURT MOTEL
Completely Furnished
Color TV — Everything Supplied
Maid Service — Electric Kitchens
Students Welcome
One-Bedroom Suites $150
Two-Bedroom Suites $180
994 GORGE ROAD WEST 395-9559

VISITORS
TOURISTS
1 or 2-bedroom suites by day or month. Fully and beautifully furnished. Central. Harrison House, 1417 Harrison. 385-5911.

LINDEN AVE.. CLOSE TO PARK and city centre, hospital, 1-bedroom, separate entrance, cablevision, $110 month. Working lady or ladies preferred. Small baby welcome. 388-6189.

RICHARDSON OFF COOK. rooms, kitchenette, light cooking. Single working person, quiet, mature, clean. $75. Residential home. 385-7052, 6 p.m.

SELECT FAIRFIELD-LINDEN. Small main floor suites, private entrances, and bathrooms. Utilities supplied. Suit one. Non-smoker. $78.50 and $100. Phone 383-7968.

FURNISHED APARTMENT. YOU supply the apartment, we rent the furniture. 3 rooms for $25 per month. Standard Furniture, 737 Yates Street 382-5111

DE LUXE 1-BEDROOM SUITES, $140 to $180, in new blocks, 3 different locations. We also rent by the day and by the week. 592-9516 and 477-4434.

MODERN STUDIO TYPE UNIT, facing Beacon Hill Park. Thunderbird Motel, 600 Douglas Street, 382-1354, 386-2812.

ROOMY 2-BEDROOM SUITE, suitable for 3 girls Close to Jubilee Hospital. $165. References required. 592-1682.

$85. MODERN FURNISHED bachelor suite, private bath, free parking. 1181 Yates St. Apply Apt. 1.

SUITABLE FOR YOUNG PERSON, 1 bachelor suite, $98. Heat and cablevision included. 1479 Fort St. 386-9850.

NICE CLEAN 1-BEDROOM SUITE. Monthly and weekly rates available. For information call Cherry Bank Hotel. 658-5611.

$118—1 BEDROOM, FULLY MODern. Adults only. No pets. Nor Garden Court, Sidney. 656-3612.

ONE ADULT. THREE MONTHS from Oct. 1st. References, $160. Clarke & Wallace Realty, 385-8794

EDGEWATER MOTEL, BY WEEK or month. Low winter rates. 478-4212.

FAIRFIELD, NEAR BEACON HILL Park, 3 room suite, mature person. 384-2038.

BEACON HILL. MODERN SOUNDproof bachelor. For adults, single. Cablevision. 383-5459.

WELL-LOCATED, $90. WITH utilities. Quiet working adults. 384-5360 eves.

CANADIAN CREST MOTEL, 479-9002. Spacious apartments. Cablevision. Weekly rates.

ISLAND COURT MOTEL
Bachelor and family suites, from $25 per week. 478-2151.

COMFORTABLE 1-BEDROOM suite for 1 or 2 mature people. On bus line. 592-3980.

BACHELOR SUITE NEWLY DECorated, $85, including utilities. Prefer male student. 382-0424.

2 BEAUTIFUL APARTMENTS, IN lovely grounds, 1 large, 1 small. 384-1223, 382-8311.

2 ROOM SELF-CONTAINED suite. Mature adults only. 1425 Fernwood.

BEACON HILL, FORT AVALON Motel, 383-5459. Starting winter rates. Cablevision.

FURNISHED 3-ROOM APARTment with bath. Middle aged or elderly people preferred. 382-1839.

$70.00 BED SITTING, KITCHEN. Working, single. 1349 Grant St.

2-ROOM, SHOWER-BATH. MAIN floor, near bus, Jubilee. 382-6882.

2-ROOM SUITE, $65. CALL AT Ste. 1-1342 Pandora after 6.

COSY 1-BEDROOM — MALAHAT Drive. 478-1171.

2-ROOM SUITE, BELMONT, PREfer lady, 477-2833.

PARTLY FURNISHED MODERN clean, 1½ bedroom. 386-3642.

3 ROOMS FOR DEPENDABLE lady, reasonable. 385-7976.

2-ROOM SUITE, $45 MONTH, middle-aged. 440 Bay, 383-3147.

1-BEDROOM SUITE, 127 HOWE Street. 656-4634 or 386-7930.

203 APARTMENTS WANTED

1-BEDROOM APARTMENT OR basement suite for young mother and 16-month-old son. 479-6395 after 6 p.m.

MIDDLE-AGED LADY WISHES spacious bachelor apart. in Fairfield, Rockland area, owns own rugs and drapes. 477-5090.

FURNISHED COMFORTABLE 2-bedroom apartment for January, February, March; ground floor or elevator. Victoria Press, Box 425.

206 DUPLEXES TO RENT

2836 JACKLIN RD. $185.00
Nearly new 3 BR, 1½ bath with wall to wall carpet. Landscaped and fenced lawns.
411 RAYNOR $115.00
Nice 1 BR., Living rm. with fireplace, stove and fridge.
Don Stripling 386-1361
CANADA PERMANENT RENTALS

AVAILABLE IMMEDIATELY. Colonial - style, 3 - bedroom duplex. Large living room and dining area combined, kitchen and utility room, good sized bathroom, electric heating. 3977B Shelbourne. Close to University, schools and shopping centres. On direct bus route. $165. Call 382-6893 or 477-3139.

UNIVERSITY AREA. DE LUXE, near new 2-bedroom, 1½ baths, den, fireplace, carpet drapes, one child welcome. Nopets. $170. 477-3728.

2-BEDROOM DUPLEX, BASEment and garage, water, $140. Available October 1. 385-7846 evenings, weekends.

SPACIOUS 2 BEDROOM, FAIRfield, adults only. Immediate possession. $160 mont. J. A. Henderson Realty Ltd., 385-9741.

$100. FAIRFIELD — 1-BEDROOM ground floor duplex. Gas range. Oil heat. G and O Holdings 382-8308.

SIDE BY SIDE DUPLEX, 2 bedrooms, good district, adults, no pets. $165. 592-8794.

UPPER 2-BEDROOM DUPLEX, heat, stove, fridge, available October 1. $140. Close in. 384-5908.

1-BEDROOM FURNISHED SIDE duplex, Langford area, available Oct. 1. 477-2877.

2-BEDROOM UPPER DUPLEX. Stove, fridge and heating included. Children welcome. $125. 383-5697.

LANGFORD, 3-BEDROOM SIDE-BY-side, available Oct. 1. $135. Fridge, range. 478-7144.

3 BEDROOM LOWER SUITE, apply upstairs. 1063 Davie St. 386-8520.

LOWER DUPLEX WITH BASEment. 1821 Chambers. $125. 384-9097.

2 BEDROOMS. $135. INCLUDES heat. 388-5396, 10-12 a.m., 6-9 p.m.

206 DUPLEXES TO RENT

EXECUTIVE DUPLEX
Brand new. Immediate occupancy. 3027 San Rafael. 3 bedrooms, 2 baths, drive-in garage, etc. $215 per month. 382-1713.

CLOSE TO BEACON HILL PARK. 2-bedroom side by side, full basement, drive-in garage. Older couple would enjoy a bit of gardening. Available Nov. 1. No children, no pets. $130 monthly. 382-7848.

3-BEDROOM BASEMENT SUITE. Oct. 1, fridge, stove, heat, light and water included. Country living. 15 minutes from City Centre. Private entrance. $175 per month. 2365 Bellamy Rd. after 6 p.m. All day Saturday and Sunday.

AVAILABLE OCTOBER 1. Modern 2 bedroom lower duplex, off Esquimalt Rd. Fridge, stove, carpets, drapes, babies accepted. $150 per month. 385-0991, 383-1834 evenings.

UNIVERSITY AREA, SECLUDED de luxe, side by side duplex. 2-b e d rooms, fireplace, basement, garage, 1 child welcome, no pets. $176. 477-3738.

NEW LARGE 3 BEDROOM DE luxe duplex. 1386 Cabana, off Shelbourne (Longhorn Restaurant). Open House from 3:30-5:30 p.m. or 477-1334.

2 BEDROOMS, $135. INCLUDES heat. 388-5398, 10-12 a.m., 6-9 p.m.

ONE-BEDROOM SIDE BY SIDE duplex. Vacant. 2927 Glasgow.

210 HOUSES TO RENT, UNFURNISHED

"LEASE
WITH OPTION TO
BUY"

BRAND-NEW—VERY DE LUXE FOUR BEDROOM "TOWN HOUSE" IDEAL LOCATION FOR GROWING FAMILY. SEA VIEWS. ENTRY AT GROUND LEVEL. LARGE TWO-CAR CARPORT HAS DIRECT ENTRY TO KITCHEN. LOVELY LARGE LIVING ROOM 18X13. DINING ROOM 14X16. EXCELLENT KITCHEN COMPLETE WITH STOVE, FRIDGE AND DISHWASHER. 2-PCE. POWDER ROOM. UPSTAIRS FOUR BEDROOMS. 4-PCE. BATHROOM. WALL-TO-WALL CARPET T.O. FULL BASEMENT. ROUGHED IN FOR R.R. $325.00 PER MONTH ONE YEAR LEASE. FURTHER INFORMATION PLEASE CALL D. G. WHYTE, CLARE BROCK, 385-7707, MEARS, WHYTE & GOWER LTD., 2188 OAK BAY AVE.

BRAND NEW, SMALLER 3-bedroom home with convenient floor plan and wall-to-wall carpet. Quiet area close to Mt. Doug at 1561 Hawthorne, off Majestic. Open house Saturday and Sunday, 1:30 to 5:00, $180 per month. Explorer Developments, 382-4218, 386-0471.

500 DUPPLIN RD. MODERN stucco 2-bedroom, large living room, nice kitchen, electric stove, new fridge. Near Woodward's and school, $130. Oct. 1. One child accepted. Information, 583 Duppiin. 384-3015 anytime.

OAK BAY — VIEWS
4-bedroom and den, 30' living room, separate dining room, 2 full bathrooms, $275 per month. Mr. Blannin, C. G. Heisterman Co., 1121 Blanshard. 383-4161.

2 BEDROOM STUCCO BUNGALOW available to responsible small family. Possible option to purchase. Rent $85.00 p.m. Call G. Argyle, 386-3231.
BLOCK BROS. REALTY LTD.

2-BEDROOM NEWLY DECORATED home, near schools in Colwood Glen Lake area. Maximum 1 child. $150 per month. Available immediately. R. Scattergood, 478-1974.

2-BEDROOM, CONTRACTOR-BUILT home, electric heat, no basement, fireplace in living room, hardwood floors, carport, $125 per month to retired couple with option to buy. South Colwood. 384-5823.

RENT $150 OR SELL
Modern, 6-year, no-step ranch-style 2-bedroom, Carport, fireplace, dining and patio area. Suit couple. Handy to town. Good terms, plus B.C. grant. 477-3124.

BRENTWOOD BAY SEAVIEW
Modern 3 bedrooms, basement home, built in stove, 1½ baths, $200 month. Possession October 1. 652-2258.

LOVELY HOME, SIMPSONS-Sears area. Stove, fridge, washer, dryer. Wall-to-wall, occupancy, Oct. 15. 386-0327.

CADBORO BAY, 6 BEDROOMS, interviews Saturday and Sunday 1-8 p.m. 3750 Crestview. Occupancy Oct. 1st. $325.

SAANICH. SECLUDED 3-bedroom, fireplace, pasture, barn, creek. $175 monthly. 479-2389 after 6 p.m.

2-BEDROOM OLDER TYPE HOME near schools and bus, for rent, semi-furnished. 385-8888.

3-BEDROOM HOME, FRIDGE, stove, $195. Children welcome. No pets. 382-6945.

NEW 5-BEDROOM HOUSE, WALL-to-wall carpet. Experimental Farm area, available now. $250. 656-3559.

MODERN 4-BEDROOM HOME, full basement. Glanford area. 386-8051.

3-BEDROOM HOUSE OAK BAY, near St. Mary's Church. Vacant November 1st. $175. 388-4156.

2-BEDROOM HOME WITH fridge and stove, in Langford. Prefer married couple. 478-6585.

1-BEDROOM HOME FOR RENT, $90. Available Oct. 1. Byron Price & Associates Ltd., 385-2458.

HOUSE FOR RENT.
384-3849.

ROOMY, CLEAN, 2 BEDROOMS, close in. 385-3569 after 6 p.m.

2-BEDROOM HOUSE FOR RENT on Malahat, unfurnished. 380-3562.

NEAR SIDNEY. 2-BEDROOM cottage, $95. 656-3550 or 656-2062.

212 HOUSES TO RENT, FURNISHED

FURNISHED 1-BEDROOM TRAILer, sea view lot, Metchosin, $75, includes water and electricity. 478-3077.

SECLUDED COUNTRY COTTAGE. 1-bedroom, Shawnigan area. $90. 388-4831.

1 AND 2-BEDROOM UNITS, $125 and $150 monthly. Al utilities. Crown and Anchor Motel. 478-3333.

212 HOUSES WANTED TO RENT

LET US RENT YOUR HOUSE. WE have clients waiting for two and three - bedroom homes. We offer good management, careful tenants and reasonable rates.
PEMBERTON HOLMES LTD.
384-8126

SENIOR RESEARCH OFFICER desires quality unfurnished 1 or 2-bedroom house, duplex or private suite in quiet surroundings. Near parliament Buildings for Oct. 1. 388-4046.

IF YOU CANNOT SELL YOUR home, we have reliable tenants waiting to rent. Phone Mr. Keen, Boorman Investment Co. Ltd., 386-9212.

U R GENT—RESPONSIBLE FAMIly, well-behaved children, wish 3 or 4-bedroom home. Fairfield near Margaret Jenkins School or Oak Bay. Reasonable rent. 383-1980.

REQUIRE 2-BEDROOM HOUSE, duplex or apartment by Oct. 31st. Oaklands - school area. Reasonable rent. 386-6693.

RESPONSIBLE FAMILY WISH 3 bedroom, unfurnished home, reasonable rent, oakland-Richmond-Haultain area. October 31. 592-2141.

2 GRAD. STUDENTS WISH SMALL furnished cottage, 10-mile radius from U.Vic. Quiet apartment acceptable. 384-0028.

QUIET COUPLE DESIRE secluded furnished cottage, near bus line. 20 mile radius of Victoria. 383-4557.

RESPONSIBLE COUPLE, 1 CHILD, want small house, cottage reasonable rent. Permanent. 478-6218.

Low rental houses - suites urgently needed, furnished or unfurnished. HOUSING REGISTRY — 386-2704

2-BEDROOM RETIREMENT COTtage, fenced garden, country preferred, reasonable rent. 388-4124.

IN LANGFORD, COLWOOD, OR Saanich, 2 bedrooms. 642-5240.

REQUIRE 2-BEDROOM UNFURnished home, Lake Hill area, from Nov. 1. Reliable tenants. 385-5496.

CABIN OR COTTAGE, RESPONsible couple, up to $65. 386-9309.

215 HALLS, WAREHOUSES, STORES AND OFFICES TO RENT OR WANTED

P. R. BROWN RENTALS

ALEXIS BUILDING
895 FORT ST.

Office areas from 281 sq. ft. to 900 sq. ft. now available with rents starting from $85 per month. Includes hydro, heat, water, and janitor services.

P. R. BROWN and SONS LTD.
762 Fort Street 385-3435

NEW, DELUXE
OFFICES & COMMERCIAL
City location on Caledonia between Quadra and Blanshard. Modern Spanish design. 2-storey, close to arena, curling rink, new proposed swimming pool. A location that everyone sees with parking to match. 800 sq. ft. on main floor.

2,000 sq. ft. plus, office space on 2nd floor. Plush centre entry mall and staircase access lends itself ideally to professional use. Call:
TERRY MANN
385-7761 or 386-0477
D. F. Hanley Agencies Ltd

BRAND NEW OFFICE SPACE, 902 Hillside Ave.: over 1,000 square feet. Electric Heat. Vacant now. Parking. $300 per month.

ROSE HILL AGENCIES LTD.
908 Hillside Ave.
388-6522

DOUGLAS STREET AT JOHNSON Large store with 38' frontage on each street. Area 5400 sq. ft. Heated. Owner will participate in renovations. Royal Trust Co., 1205 Government St., 388-4311.

OAK BAY VILLAGE CENTRE, 1ST floor 400 sq. ft. office, easy staircase, parking one car, $115 per month, including heat light and water. 385-7707, Mears, Whyte and Gower Ltd.

PRIME OFFICE SPACE IN VARIous downtown areas — 300 square feet and up. Boultbee, Sweet Realty Limited, Yorkshire Trust Affiliate, 388-5561.

OFFICE FOR RENT
140 sq. ft. self-contained, wall-to-wall carpet, drapes, located in new apartment, close to town. $75 month. 384-1004.

QUADRA-HILLSIDE AREA
Show window, front, side and rear entrance. Off street parking. 800 sq. ft. Suit most anything. Available Oct. 1st. $100. 479-5641.

SMALL CHURCH HALL PLUS spare parking lot for rent with option to purchase in University area. $125 month. Easy terms. 477-6623.

OFFICES FOR RENT, FREE parking, light, heat, and water included. 700 sq. ft., $95 month. 384-5615.

800 BLOCK FORT STREET, double office space available. 300 sq. ft. Heat and light provided. $125 per month. 388-6228.

1,000 SQ. FT., 893 ESQUIMALT Road. Good for office of any kind of business. $150 per month. 382-8196.

IN MODERN NEW BUILDING, 300 sq. ft. plus 450 sq. ft. with display windows suitable for offices or small shops. 479-3980.

OFFICE SPACE FOR RENT. 9X20' $60 per month. Warehouse to rent 20x40', $80 per month. 388-7381.

SHOP FOR RENT. CEMENT block construction. 382-6814 or 385-9820.

LARGE OR SMALL HALL FOR rent. Elks Club. 384-4413.

STORE FOR RENT, $65 PER month. 386-0303 or 386-9642.

230 PERSONAL LOANS

IF YOU NEED MONEY
FOR ANY REASON

Amount	Monthly Payment
$2,000	$23.64
$4,000	$47.27
$6,000	$70.90

Examples based on amortization up to 15 years.

AVIS, 1394 Hillside
Days, 386-9715
Anytime, 385-4165

"FOR MONEY"
Debt consolidation, interim financing, long term, etc. Call 382-9111 anytime.
INVESCO REALTY LTD.

233 MORTGAGE LOANS AND INSURANCE

Home Owners
Need Money Fast?
We have funds available 1st, 2nd, 3rd Mortgages
We will also buy Existing Mortgages and Agreements for cash
—Same DAY SERVICE—
If you need a mortgage anywhere on Vancouver Island, we would be favoured with your enquiry.
Phone for fast, confidential service at NO Obligation
Victoria, 388-7891
Nanaimo, 754-2104
Rae Investments Ltd.
757 Courtney St., Victoria
No. 93 Commercial St., Nanaimo.

2nd MORTGAGE LOANS
FROM PRIVATE FUNDS
WITHOUT BONUS
At a fully-disclosed and reasonable interest cost chargeable only from the date of loan to the day of payoff.
WE CAN USUALLY OBTAIN A HIGHER PRICE for your second mortgage or agreement. VICTORIA and UP-ISLAND. Your document can be appraised for immediate sale for cash without obligation or I will arrange a loan against this document to save you money if this plan is best for your circumstances.
COUNTRY, UP-ISLAND AND GULF ISLANDS MORTGAGES
REFINANCING A SPECIALTY

VACANT LAND AND LAND DEVELOPERS LOANS ANYWHERE
Please call Mr. Thomas at
DOUGLAS HAWKES LTD.
990 blanshard st.
384-7128 Res. 479-6382

HAVE MONEY!
WANT MORTGAGES
We purchase existing mortgages for cash or arrange a low cost loan on your home or property whether paid for or not. Phone K. M. Jacobsen, 386-7566, res. 658-8679.
ABELL MORTGAGES & FINANCE LTD.
912 DOUGLAS STREET

CASH FOR YOU
If you have sold your home and are carrying an agreement for sale or second mortgage and would like your cash out now, we have cash for you. 386-6741 anytime. J. Donald Smith Ltd., 848 Fort.

MORTGAGE LOANS
First mortgages available up to any amount at current interest rates. Quick decisions.
BROWN BROS. AGENCIES LTD.
1125 Blanshard St. 385-8771

MONEY TO LOAN ON MORTgages. Quick decisions. Also agreements and mortgages purchased for cash. See us for top price.
A. BERNARD & CO. LTD.
655 Fort Street 384-9335

WANTED TO PURCHASE SMALL second mortgages and agreements for sale. 386-3281.

233 MORTGAGE LOANS AND INSURANCE

FIRST AND SECOND MORTGAGES
RESIDENTIAL AND COMMERCIAL
$1,500 to $50,000
AVAILABLE
UP TO
25 YEARS TO PAY
Here is your opportunity to borrow on your home equity and pay off those bothersome accounts, leaving only one low monthly payment. On the average most families owe six accounts totalling $2,800 with total payments of $180 monthly. Now you can consolidate these accounts and reduce your payments to approximately $35 monthly based on 15 years amortization. Enquire now — find out how easy it is.
Loans available for any good reason such as home improvements, vacations or major purchases. We also refinance existing mortgages.
24-HOUR SERVICE
BILL HODGSON
385-2458
Byron Price & Associates Ltd.
1314 Quadra Street

FOR ALL YOUR
MONEY NEEDS
DOLLARS IMMEDIATELY AVAILABLE on your home or property whether paid for or not.
A low cost FIRST, SECOND, or EQUITY MORTGAGE can be arranged in our office or in the comfort of your home. Day or evening appointments, same day service, by calling us today. We are at your convenience at no obligation to you.
WE PURCHASE EXISTING MORTGAGES AND AGREEMENTS FOR CASH.
SECONDARY FINANCING
OUR SPECIALTY
CALL THE MONEY
NUMBER
385-9741
J. A. Henderson Realty Ltd.
or John Lukaz, Res. 592-1908

!!! MONEY !!!
Money to loan, to buy, build, remodel, or refinance. Mortgages, agreements for sale purchased and sold. Interim money available. We loan in all areas. Money available for apartment and commercial projects. Quick, confidential consiederate service.
Call us now, 388-5561.
Mortgage Department
BOULTBEE, SWEET
REALTY LIMITED
Yorkshire Trust Affiliate,
737 Fort Street, 388-5561.

MONEY AVAILABLE
If you require a loan we have the following amounts available for First Mortgages at competitive interest rates: $5,000, $6,000, $7,000, $8,000, $10,000 $12,000, $15,000, $20,000.
P. R. BROWN & SONS LTD.
762 Fort Street 385-3435

LOANS
To
HOME OWNERS
$1500 to $25,000
Commercial Enquiries Invited
Diplomatic Service Anywhere
On Vancouver Island
Phone the Mortgage Specialists
EMBASSY INVESTMENTS
Victoria, 385-5702 —
Nanaimo 753-3266

If you are receiving monthly payments from the sale of your property but would like to get immediate cash for your mortgage or agreement, telephone 385-9765 and ask for Eric Charman.
Quick decisions — highest price.
Charman Pacific Realty Ltd.
608 Broughton St. (Across from Eatons Parkade)

MONEY AVAILABLE
if you require
2nd MORTGAGE FUNDS
—INTERIM FINANCING
OR
CASH FOR YOUR
PRESENT MORTGAGE
Call N. L. ROSS or
K. E. DICKSON
386-1351
CANADA PERMANENT
Fort and Douglas

NINE PER CENT
Loans available up to $5,000 on 1st mortgage at 9 per cent.
A. E. HAYNES (1966 LTD.)
739 Fort St. 386-3271.

PRIVATE FUNDS FOR SMALL first or second. 477-3124.

234 MORTGAGES FOR SALE

INVESTORS
MORTGAGES FOR SALE
NO RISK
SAFETY—SELECTION
PROVEN SEASONED MORTGAGES
1st $6,000 Buys $6402 Pymt. $115 yield 13%.
1st $7742 Buys $8286 Pymt. $145 yield 13%.
1st $14,000 Buys $22,059 Pymt. $175 yield 14%.
COMMERCIAL MORTGAGES
1st $35,000, paymt $500, yield 13%, value $55,000.
2nd $15,000, paymt. $250, yield 16%, ample equity.
Always Available Applications That Can Be Written to Meet Your Requirements and Terms
EMBASSY INVESTMENTS LTD.
Mortgage Specialists
727 Johnson Street
Victoria — 385-5702
Nanaimo — 753-3266

SHIRLEY PHILPS'
HOMEFINDERS LTD.
INTERIM FINANCING
$14,000 needed — good equity
REVENUE PROPERTY
$10,000 1st on $16,000 home
Good covenant — cash to mortgage
NEW CONSTRUCTION
Maximum 1st on completed home
Clear title — Selling price $24,900
DAVID PHILPS
MORTGAGE MANAGER
388-4401

CLASSIFIED ADS
ARE LIKE A
SURPRISE PACKAGE!
You may find your job or business opportunity there today!
PHONE 386-2121

235 WANTED TO BORROW

NEW HOMES
$18,000 1st mortgage yielding 11 per cent.
$ 6,000 2nd mortgage yielding 14 per cent.
$ 5,000 2nd mortgage yielding 14 per cent.
5-year term. Phone Belle Roy Holdings Ltd. — 384-9755

LOOKING FOR SILENT partner, investment $5,000. Very important business. 384-1494, between 7-9 p.m.

$10,000 FIRST MORTGAGE wanted, 5-year term, on older home. 384-9668 evenings.

240 BUSINESS OPPORTUNITIES

VANCOUVER ISLAND LAKEFRONT
Summer cottage on 2.6 acres with 150 feet of choice waterfront. Frontasre on main highway. A real opportunity to build a retirement home or develop into producing cabins or trailer sites. Full price for quick sale $17,500 cash — down $5,000.

VANCOUVER ISLAND LICENSED CAFE
Seating sixty — Premises and equipment in spotless condition. Central location in prosperous seaside town, solid modern building. Building, equipment, and stock for $35,000 with $12,000 down. Excellent chance for good cook.

VANCOUVER ISLAND SUPERETTE STORE
Busy store doing $195,000 plus income from rentals. Excellent location on the market only because of health problems. Profit and Loss Statement available to qualified purchasers. Full price of $95,000 includes real estate, equipment and $12,500 stock, down payment $35,000.
Details on the above by writing Fred Westmeadge, c-o Nanaimo Realty Co. Ltd., Box 518, Nanaimo, B.C., or phone 754-3311.

ESQUIMALT, MODERN DELUXE DUPLEX
3 BLOCKS TO PARK and SEA
$46,000
Beautifully finished. Quality construction. Large treed grounds on quiet cul-de-sac. Owner's side — Cath. entrance. Full wall-to-wall carpet. 2 bedrooms — 4-pce vanity bath. Separate dining room. Sundeck. 2 bedroom in-law suite on owner's side — approx. 1,000 sq. ft.) Other side offers identical top floor as owners' side except ground level basement has 3rd bedroom and 2-pce. finished bathroom. Gross revenue of $5,400 per year. Call:
TERRY MANN
386-0477 or 385-7761
D. F. Henley Agencies Ltd.

VICTORIA'S BEST MOTELS
are listed exclusively with JIM ALLAN at Mayfair and the prices and terms are right. Two of the best—
1—14 units, 3-bedroom residence. An excellent business and a pleasant way of life. Grossing $30,000 annually. Priced at $140,000; $40,000 down and balance on easy terms.
2—25 units in a top location, 2 years old, soundproof construction. Color TV, spacious suite for owner-manager. Gross $64,000. Priced at $285,000 with flexible terms.
For further particulars please call JIM ALLAN, 386-2955, Mayfair Realty Ltd.

SALT SPRING ISLAND RADIO AND TV SALES AND SERVICE
Great potential for competent electronics man. Business netted $8,000 last year. Room for 50% increase in business. Located in business centre of Ganges. Full price $7,500, including stock. Call GORDON DOVEY to view and get your radio fixed at the same time — at no charge! 592-3967.
BLOCK BROS. REALTY LTD.
477-1841

OAK BAY GUEST HOUSE
Presently licensed for 8, could be expanded. Very large luxury home near Marina — 10 bedrooms, 3½ bathrooms, extra large living room and dining room to be sold fully furnished. Owners ill health forces sale of this attractive property together with adjoining one which has a 9-room home. For further information phone 388-6231.
LAURIN RESTALL MAE IVINGS
ISLAND PACIFIC REALTY

MARINA
Close to Victoria. All year round salmon fishing. Rental boats, moorage, covered marine ways workshop, coffee ad tackle shop. Included is a 6-yr. old 4-bedroom home. Terms available. Price $127,000. Call:
G. McWILLIAM 652-4267
G. LANGSTON 386-8596
Island Pacific Realty 388-6231

MACHINISTS OR WELDERS NOTE
An opportunity to take over an established business on excellent terms. Approx. 2600 Sq. Ft. Shop, completely equipped on a 13,000 Sq. Ft. Lot in Esquimalt. Asking Price on building and equip. $48,500 or offers considered on building only. 479-6648 or 388-4271 BILL ANDERSON. J. H. Whittome & CO. Ltd.

REST HOME
Fully equipped for 18 with up-dated fire alarm, emergency lighting, etc. Close in on ½ acre in prime area adjoining highrise. Asking $79,800 — terms or your trade, would consider leasing. Call owner evenings or weekends at 658-8408.
SERVICE STATION.
45 minutes from Victoria on Trans-Canada highway. 3 bays, excellent gallonage plus a 3-bedroom home and a 2-bedroom home. Ideal family business, showing good returns. Excellent terms.
748-8105 FRANK WHITAKER 743-2319
CANADA PERMANENT TRUST
BOX 437 DUNCAN

NANAIMO OPPORTUNITY
16 Apt. Bldg. Must be sold. $10,000 Down to responsible people and owners will carry entire Bal. at 10 per cent. Where can you Match this? A. Kienman 592-1121. J. B. Royal Oak Properties Ltd.

FLORIST, GIFT AND GARDEN SHOP
Excellent opportunity to get into business for yourself. Showing good return with unlimited opportunity t increase volume in fast growing area. Full price only $3750. Terms plus approx. $1200 stock. OWEN COVIELLO 386-1361 or 477-5738.
Canada Permanent

GROCERY & CONFECTIONERY
Clean stock, good equipment. Nice turnover. Ideal for two to operate. Rent on lease. All yours for $6,000 plus stock at inv. Offers considered. Terms. Stan Hyland, 382-2157, res. 383-3520. Western Homes Ltd.

REVENUE POSSIBILITIES
in this large home. Close to Victoria. Was small scale rest home. Large lot. Lots of bedrooms, two baths. Good terms available to good covenant. Phone Mr. Sivertsen, City Brokerage, 386-3547.

LARGE BRIGHT CLOTHING store downtown. Fixtures including Pfaff Tailor Sewing Machine only $1500, buy as much stock as you want. Cost or market. Victoria Press Box 477.

CONFECTIONERY STORE SITUated in a good downtown location. Good potential for increased business. Price including stock $5,000. WM. ROGERS, 385-9741 or 652-1891. J. A. Henderson Realty Ltd.

RESTAURANT
Long established downtown location. Gross over $33,000. No nights or Sundays. Good lease. No phone information. Appts. please call Mr. Pigert or Mr. Shaver, 385-8974. Clarke and Wallace Realty.

SIDNEY RESTAURANT
and licensed premises. Mostly short order. Excellent husband and wife operation. Asking $10,750
656-6154 — John Salvador — 656-2727
Gordon Huime Ltd.

BUSINESS, DOWNTOWN LOCATION
Under $10,000. This is an interesting business for husband and wife.

244 REVENUE PROPERTY

APARTMENT BLOCK
9 MONTHS OLD

Offering this lovely 5-suite apartment block for sale and for the first time truly de luxe in every way — beautiful appointments, ranges, fridges, wall-to-wall carpeting throughout, individually controlled hot water heating, ample storage, lockers and full parking.

Full Price $74,800
With Very Good Terms

To view or for further information phone:

RON SEDGER
382-8117 or Eves. 479-3673
Newstead Realty Limited

LUXURY
PLUS REVENUE
SxS DUPLEX

Supreme beauty surrounds this exotic SxS duplex. Each side consists of an elegant living room with plush wall-to-wall, 4 bedrooms, a dream kitchen with built-in dishwasher, stove, fridge — to please the discriminating lady. 2 bathrooms. All this plus more, situated on a beautifully landscaped, easily maintained 1-3 acre. Beautiful and different. — Cedar Hill, University area.

TERRY EDEN
388-4401 479-1528
Shirley Philips' Homefinders

$4500 DOWN
$4500 DOWN
1-YEAR-OLD DUPLEX
3 BEDRMS. EACH SIDE

Modern Duplex located on a quiet cul-de-sac in Colwood featuring . . . Cab. El. kitchens . . . Sparkling 4-pce. bathrms . Step Saver utility rms . . . Wall to Wall carpets. Full Price $34,500.

DICK JAMES — 385-3481
Swinerton, Stewart Clark, Ltd.

245 REVENUE PROPERTIES WANTED

GOOD COVENANT

My client has $10,000 cash, and is needing a small revenue property. Must be in good rental area. Phone today to Vaughn Thompson at 386-1361 or 658-8541. Canada Permanent.

WANTED: TYPE OF REVENUE property where owner can live and also have income. If you have something suitable, please phone 592-2080 anytime. S. Hargrave Realtor.

5 TO 6 SUITES WHICH COULD BE handled with $25,000 down. Contact Stan James, 386-2955 or res. 592-3740. Mayfair Realty Ltd.

OLDER, CLOSE-IN APARTMENT wanted. Principals only. Phone Butler, 477-5816.

PRIVATE INVESTOR INTERested in buying 10 to 20-suite apartment. Victoria Press, Box 370.

247 COMMERCIAL OR INDUSTRIAL PROPERTIES

COMMERCIAL
(STORE AND OFFICES)
BUILDING, 6084 SQ. FT.

Plus 43,400 sq. ft. of land $126,000.

WAREHOUSE BUILDING
14,800 SQ. FT.

plus 37,900 sq. ft. of land $126,000.

APARTMENT BUILDERS

Need Land? $2.00 a sq. foot, 40,000 sq. ft. available.

The above properties are exceptional. Very difficult to obtain in Victoria. Phone:

H. BITTERMAN, 385-3411
Ker & Stephenson Ltd.
680 Broughton St.

COMMERCIAL ZONING

¼ acre just off Mayfair Shopping Centre with stucco home. Collect rent while you hold for maximum profit. Only $17,800. Call MR. R. ROST 386-2961 or 658-5490, National Trust Co. Hillside Shopping Centre.

250 HOUSES FOR SALE

OWNER — CLEAR TITLE

3 bedroom bungalow, 3 bathrooms, full basement, carport, new wiring, plumbing, furnace, hot water tank, wall-to-wall all throughout, fireplace, electric stove, fridge, freezer. $24,900; $6,900 down, balance 9 per cent on terms. 384-9284.

FOR SALE—BY BUILDER
POSSIBLE V.L.A.

New 2-bedroom home with basement, on ½ acre lot. $24,400. 2944 Sooke Rd.
D. Betts 478-3727

250 HOUSES FOR SALE

A. BERNARD & CO. LTD.

FORT AND BROAD STREETS
DAY OR NIGHT
384-9335

OPEN HOUSE
854 TRANSIT RD.
SAT. 2-5 P.M.

Be sure to see this compact, tastefully decorated, fully modern, two-bedroom bungalow, 13x17 living room with open fireplace, separate dining room and cabinet electric kitchen. Full basement with extra room. Plbd. W-D.

$23,900

MR. PARSONS, 384-9335

OAK BAY

NR. WILLOWS SCHOOL
ESTEVAN SHOPPING AND WILLOWS BEACH
ATTRACTIVE — SPACIOUS
8-RM. FAMILY HOME

Featuring 30x15 living room with fireplace, 15' dining room with built-in buffet. Large electric kitchen, 3 good bedrooms (master en suite) plus 2 additional bathrooms, 2 enclosed sunrooms. The full basement contains additional bedroom, large playroom space, oil conversion and laundry facilities. Reasonable taxes. Numerous fruit trees, etc., and rear lane access. Reduced to

$26,900 (TERMS)

Mr. Seeber, 384-9335

ONE YEAR OLD

This fine home speaks "Character." Feature panel wall, "L" living, dining room with fireplace, oak floors, bright, handy kitchen, 2 bedrooms. Full basement with one extra finished bedroom. Roughed-in rec. room, drive-in garage, handy quiet location. $23,950. Easy to buy if you qualify.

MRS. PARSONS 384-9335

BACHELOR'S RETREAT

Cosy, 2-bedroom, full basement, solid, older home. OOM heat. Fenced, handy location. $12,805.

MRS. PARSONS 384-9335

UPLANDS

No-step, attractive bungalow on choice treed lot, 2 large bedrooms, wall-to-wall carpet throughout, entrance hall, living room with fireplace, dining room and den. Cabinet electric kitchen with eating area, garburator and dishwasher. Utility room off kitchen for washer and dryer. 28x20 rec. room in full high basement. Double garage with 2-piece lavatory.

$49,500

Dean Smith, 384-9335 477-2181 res.

ONLY $18,500
FINE FAMILY HOME

Three large bedrooms, plus one in full basement, 15x20 living room with open fireplace, 9x11 dining room plus breakfast area in electric kitchen. On transportation, close to all school levels and shops.

MR. PARSONS, 384-9335

855 PARKLANDS AVE.
ESQUIMALT

A cosy, 3-bedroom home. Exposed wood beams in living room, panelling and fireplace. Exquisitely landscaped. Separate garage. Low downpayment. Full price $20,805. 386-9097 anytime.

1-YEAR-OLD, 4-ROOM HOUSE IN Sooke Village. $14,000 cash. 642-5525.

250 HOUSES FOR SALE

RITHET AGENCIES LIMITED
714 Fort St. 382-4251

MARIGOLD
CHARMING WHITE CEDAR SIDING BUNGALOW

Living rm. (15'x16.6) with handsome brick fireplace, panelled with knotty pine and inlaid oak floor. Two good bedrms, louvred closet doors, family kitchen (12'x10') with eating area. Large utility plumbed for washer and wired for dryer. Oil-o-matic hot air heating. Breezeway and attached garage with workshop. Level lot on quiet street with ample parking for two cars, boat or trailer. Cosy home definitely not crowded-in by close neighbors. Five minutes to bus and store.

ASKING $20,500

OPEN TO OFFERS. COULD BE FINANCED WITH $2,000 DOWN
ERIC A. MACFADYEN
382-4251 ANYTIME

OAK BAY
4 BEDROOMS
URGENT SALE!

The Vendors of this semi-tudor have purchased another home and are anxious to sell. Close to park, sea and all services it is ideal for family living. Please call:

BETTY SHEA — 592-9213

DRIVE BY
2455 FORBES

(Between Haultain and Bay)
Immediate possession — No step retirement — spacious rooms with large windows — sunroom. Attractive treed lot. $18,500. Please call:

BETTY SHEA — 592-9213

FAMILY COMFORT
OAK BAY SEAVIEW

Spacious bright two-storey Executive home in prime location. Ideal for the teen-age family. Four bedrooms — three bathrooms — three fireplaces — cosy den. $45,000. Please call:

BETTY SHEA — 592-9213

COUNTRY LIVING
2 ACRES — VIEW

Executive three bedroom (master en suite) rancher — broadloomed throughout — beautiful fireplace in spacious livingroom — attractive den — Raspberries yielding $2,000 net. Price $56,000. Please call:

BETTY SHEA — 592-9213

RETIRES ONLY PLEASE
FAIRFIELDS BEST

I wish we had at least a dozen like this cute bungalow. Immaculate "glass stucco" finished house and matching garage. Only 2 steps to 2 bedrooms, living room and bright convenient kitchen with utility off. Its just like your own apartment only $18,900. Please call Fred Campbell 382-4251 anytime.

UVIC SPLIT LEVEL
KWIET KULDESAC 6¾ PER CENT MTGE.

Built by one of our better builders and has had tender loving care ever since. A lovely plan with brick entrance wall and floor to ceiling fireplace in spacious living room with guest dining room. Mahogany kitchen with eating area, 3 good bedrooms ensuite. Bsmt. planned for rumpus room, workshop with extra plumbing. A good looking property and an excellent value at $27,500. Please call Fred Campbell to see over — 382-4251.

VIC WEST

2 Bedroom home. Renovated inside. New furnace, wiring and plumbing. Full cement basement. Situated on small easily maintained lot. Full price $13,500. Good terms available.

E. WILKINSON — 382-4251

OAK BAY

REDUCED TO $23,750
GOOD TERMS AVAILABLE

Solid older home. Spacious Living and Dining Rooms. 3 Bedrooms; renovated kitchen. ½ Basement. New Furnace. Secluded lot close to beach and all conveniences.

E. WILKINSON — 382-4251

CORDOVA BAY

Set amongst fragrant cedars on a large natural state lot this three bedroom beauty is a joy to behold. The master bedroom has ensuite plumbing and there is also ensuite plumbing in the bedroom of the fully developed in-law suite in the basement. If you love your Mother-in-law this is the house for you. Good financing on the asking price of $29,500.

B. SIDHU — 382-4251
E. WILKINSON — 382-4251

SIMPSONS-SEARS
NEW

three bedroom home on a quiet cul-de-sac, near Simpsons-Sears. The full high basement, which has a bathroom completed, could easily be developed into a suite. Good financing could be arranged on the asking price of $28,950.

To view call:
DAVE TAYLOR, 382-4251
BILL SIDHU, 382-4251

GORGE
TRY $2,000 DOWN

on the asking price of $15,500 on this two-bedroom home located near bus, shops and schools.

BILL SIDHU, 382-4251
DAVE TAYLOR, 382-4251

TOWN AND COUNTRY

This three bedroom stucco home is neat and clean and has a very smart kitchen. There is over $11,000 of financing at 8 per cent in existence or we will arrange new financing for you on the asking price of $18,900. To view call:

DAVE TAYLOR — 382-4251
BILL SIDHU — 382-4251

OPEN HOUSE
Sat. 26, Sun. 27
2 p.m. to 5 p.m.
581 Cedar Crest
Colwood Area

Beautiful new home situated on treed landscaped lot. Loaded with extras (floor to ceiling rock fireplace, bath and half and R.I. plumbing in full high basement. Its just like your own apartment only $18,900. Please call Fred Campbell 382-4251 anytime.

OAK BAY BE BEAUTIFUL
6 BEDROOMS — 2 BATHROOMS
QUICK POSSESSION
PRIME LOCATION
ONLY $28,300

A perfect family home situated on ST. ANN STREET with schools, shopping, playgrounds, etc., all nearby and just 3 short blocks to a SANDY BEACH. You simply could not anticipate everything this attractive WHITE STUCCO HOME has behind its neat picket fence. The only fair way to describe it is — FABULOUS VALUE.

On the main level it has a carpeted entrance hall, delightful GLEAMING ELECTRIC KITCHEN with eating area and also handy WASHER-DRYER HOOK-UPS, the living room has a fireplace and "in-line" dining area (all the LIKE - NEW fitted Carpeting is a SOFT GREEN color), plus TWO GOOD BEDROOMS AND A 4-PIECE BATHROOM.

A FULL DAYLIGHT lower level has been professionally developed to provide THREE bedrooms, a 3-piece bathroom, a children's play area, a workshop and the almost NEW HOT WATER heating plant has its own room.

Yet another LARGE bedroom is on the top level.

There just could not be any hitch to PARKING your BOAT or HOUSE TRAILER as there is plenty of room off a rear lane and the yard has some beautiful FRUIT and SHADE TREES, TOO!

You MUST SEE to believe SO MUCH can be yours FOR SO LITTLE in SUCH A GOOD DISTRICT. If you can manage about half cash down then the PRINCIPAL and INTEREST payments would be only $130 a month — but even if you can't do this TRY YOUR OFFER anyway and don't forget to ASK about the FANTASTICALLY LOW TAXES.

HAROLD GROOS
LANSDOWNE PROPERTIES LTD.
592-7111 or 383-1376

Direct from Builder
SIDNEY

O O
P P
E E
N N
HOUSE HOUSE

SAT. AND SUN., 1-4:30

Booth Place — just off Ardwell Ave. (turn off Pat Bay Highway at McDonald Park Road and right at Ardwell).

3-bedroom bungalow	$21,900
3-bedroom split-level	$32,900

OUR FIRM'S YEAR END IS NEARING AND WE HAVE GREATLY CUT PRICES TO REDUCE OUR INVENTORY.

Other 2 and 3-bedroom homes under construction in this same area at similar attractive prices. All are serviced with sewers, storm drains, roads and street lights which have been prepaid.

Charles Morris in attendance — call me anytime. 384-4224 Reeson and Finch Homes — Builders and Developers.

TTTTTTTTTT CCCCCCCCC
TTTTTTTTTT CCCCCCCCC
TT CC
TT CC
TT CC
TT CC
TT CCCCCCCCC
TT CCCCCCCCC

TOWN & COUNTRY REALTY LTD.

Town and Country Shopping Centre
3617 Douglas St.
Mon.-Fri., 8:30 - 5:30
382-7276

OAK BAY

This IMMACULATE-ROOMEY older home is

RIGHT: on the bus
" close to all schools
" by a shopping centre
" in every way, and

LARGE: Enclosed, treed lot
" finished basement
" bedroom UP—1,350 sq. ft.

ASKING: $29,400. A. R. FOSTER
Off.: 382-7276; Res. 656-2852

OPEN HOUSE
SAT. AND SUN. 1-5 P.M.
$1900 DOWN PAYMENT
BUY DIRECT FROM BUILDER
COLWOOD

At intersection of Sooke and Metchosin Rds., turn left off Metchosin Rd. on to Langholm then turn right on to Woodpark.

3171 WOODPARK PLACE (quiet cul-de-sac off Langholm Drive). Cosy 3-bedrooms, Large family room, kitchen. $27,900

3147 WOODPARK PLACE—Spacious 3-bedrooms, master en suite. Ideal for a growing family $25,300

These homes are located on treed lots and feature wood panelling, fireplaces, carpeting throughout, full basements, carports, sundecks and shaked roofs.

More homes under construction.
Try your offer

RIDLEY BROS. DEVELOPMENT
3108 METCHOSIN ROAD
478-2944 478-2656. 478-2513

CITY TRUST
NEW HOUSES

CORDOVA BAY $48,500

De luxe home, 2-bedroms, fireplace, brick and siding, many extras, water view.

GORDON HEAD $36,000

2 of these lovely homes to choose from. Quiet location, 3 bedrooms, carpeted living and dining rooms, also hallways. Sundecks with seaview. Excellent value.

These and many more on display at Victoria's "Indoor New Homes Shopping Centre." Come in anytime.

Call J. BENARD 382-7772
CITY SAVINGS & TRUST
1306 DOUGLAS ST., 383-4141

OPEN HOUSE
GORDON HEAD AREA
FRIDAY, 6-8 P.M.
SATURDAY, 1-5 P.M.

2 NEW HOMES
4048 SHELBOURNE ST.
AND
4032 SHELBOURNE ST.
2 SPARKLING CARPETED HOMES:
3-BEDROOM—$23,900
2-BEDROOM—$21,900

QUICK POSSESSION IF REQUIRED. IF YOU ARE SEEKING A HOME IN THIS PRICE AREA YOU MUST SEE THESE NEW HOMES.

For prior viewing, call BOB GARSIDE at 477-6935

UNIVERSITY REALTY LTD.

UNIVERSITY AREA
EXCLUSIVE

Quality built home only 5 years old. Lge. L.R. with raised hearth F.P. Lge. D.R., kitchen with ribbon mahogany cabinets and built-in range and oven. 2 Bedrms and 4-pce. vanity bathroom. Oak floors throughout. Full high bsmt. Rec. room with built-in bar, OOM heating. Drive-in garage. Utility room, plumbed and wired for washer and dryer.

FULL PRICE
ONLY $27,500

For appointments to view phone Mr. Vint or Mr. Bayne 385-8784; Mr. Vint eves. 385-0392
DOUGLAS REALTY LTD.

OPEN HOUSE
SAT.-SUN., 1:30-4:30
522 TAIT

New home, 3 spacious bedrooms, separate dining area, large living room with fireplace, hardwood floors throughout living area. Full basement, drive-in garage, 3 apple trees, close to schools and bus. First mortgage $16,500. Should qualify for $5,000 B.C. second mortgage. Total price $25,900. Owner, 477-8304 evenings.

5 BEDROOMS, 3 BATHS

Best buy at sacrifice price for immediate possession in Cordova Bay area. Call G. Ireland, Quadra Realty Ltd., 385-1481 or res. 656-8408.

BBBBBBBBBBBBBBBBBBBBBB
B B
B BROWN B
B BROS. ON B
B BLANSHARD B
B B
B 385-8771 ANYTIME B
B B
BBBBBBBBBBBBBBBBBBBBBB

OPEN HOUSE 2-5 P.M.
SAT., SEPT. 26
608 OLIVER STREET
OAK BAY

Neat, attractive and appealing, 2-bedroom bungalow with 2-car garage, 1 block from sea. Full basement. Nicely landscaped lot. For prior viewing, call MR. YOUNG, 592-9518 or 385-8771 (anytime).

OPEN HOUSE
OPEN HOUSE
1619 WILMOT PLACE
OAK BAY
SATURDAY, SEPT. 26TH
1:30 to 5 p.m.

Just off Oak Bay Ave. in the "Village." See this attractive, spacious, 2-storey older, but modernized, 4-bedroom family home with 3 sets of plumbing, 19-ft. living and 17-ft. dining rooms. Competitively priced to sell at $29,500. For prior viewing, call FRANK BUTLER, 385-8771 (anytime).

OPEN HOUSE
1940 COCHRANE ST.
(Landsdowne Slope)
SAT. SEPT. 26th.
1:30 to 4:30 p.m.

2-bedroom, full basement home with spacious living room, separate dining room; all with excellent hardwood floors. Home has just been redecorated. Tremendous view of Olympic Mountains. Price $25,000. To view please call DOUG LAWSON, 385-8771 (anytime).

OPEN HOUSE
2207 HENRY AVE.
SAT., SEPT. 26
1:30 P.M. to 4:30 P.M.

Sidney's best buy. Over 1250 sq. ft. Rucker built for owner. All large rooms, en suite plumbing. Main floor utility, oil hot water heating, full high basement — plumbing roughed in. Terms available. Asking $28,500.

CEC PEARCE, 385-8771 (anytime)

NEW, EXCLUSIVE
TOWN HOUSES

3 bedrooms — 2 bathrooms — Crestwood kitchen — wall-to-wall carpet. Over 1,500 sq. ft. of architect designed beauty. Attractively landscaped. Luxurious living for as little as $1300 down, with balance at 8¾ per cent N.H.A. to qualified purchaser.

Phone owner anytime — 386-1449
Capital City Construction

BY BUILDER

2291 ARBUTUS
OPEN HOUSE
WED. 6-8 P.M., SUN. 2-6 P.M.

Impressive new Colonial. Walking distance UVic. 5 Bdrms. and 3 full baths. Basement. Double carport and sundeck. $45,500.

LUXURY DUPLEX
UNIVERSITY AREA

2 Bedrms., fireplace, basement, drive-in garage each side. $46,000.

For details call 477-3728
Postle Construction Ltd.

NEW 25 YR. OLD TUDOR STYLE 3530 Richmond Rd.
(near Mayfair Drive)
By owner (phone first) 592-1047.
Large living room, fireplace
Sep. dining room — oak flooring
4 bedrooms — 2 upstairs
NEW kitchen and sliding glass door to
NEW spacious sundeck, private view.
NEW 4 pce bathroom (2nd roughed-in).
NEW rustic shake roof.
NEW plumbing and wiring.
Adjoining garage, lot 65x200
Oak trees — partially landscaped
PRICE $29,500.

ONE ONLY

Non-replaceable lot and house under construction on Falkland-Pentland in Oak Bay. Price $29,500. Also other spec. homes completed, ready for occupancy. Be the first to get the best. You will find the prices most reasonable.

N.H.A. 9-9½ Per Cent Interest
Kasapi Construction Co. Ltd.
538 Dupplin Road 386-6191

XXXXXXXXXXXXXXXXXX
W. J. LINDSAY LTD.
No. 241 — 727 JOHNSON
385-9781 658-5040
XXXXXXXXXXXXXXXXXX

BY OWNER, $19,800. THIS HOME has just been professionally redone both inside and out and is in like new condition. It features 2 bedrooms, plus an extra bed-sewing room, situated close to park, golf course and water, at 312 Uranda St. Presently vacant and ready for immediate occupancy. This house will be open for your inspection all day Sat. and Sun. or phone 642-1942.

SEE
ENGINEERED HOMES
OPEN HOUSE

2022 ARDWELL AVE., SIDNEY
1 mile north of Beacon Ave., on Pat Bay Highway. Watch for our sign.
ENGINEERED HOMES LIMITED
21 CADILLAC AVE.
385-6211

!! BUILD !!

For safe, DEPENDABLE, trouble-free building see VICTORIA CONSTRUCTION. We design and arrange financing . . . on your lot or ours. MANY YEARS OF PROVEN EXPERIENCE. Trades and owner participation considered. Call us and discuss your needs — no obligation. Phone 388-6601, 477-5252

PRIVATE SALE
OAK BAY

Immaculate no-basement bungalow, 2 bedrooms, living room with F.P. dinette, modern kitchen, utility room wired for W-D, oil hot water heating, separate 2-car garage on lane. Quiet street near bus and shopping centre. Open to view. $21,000. 592-2038.

ESQUIMALT—CLOSE TO NADEN
30-DAY POSSESSION

Charming older home with full cement basement converted into revenue, 2 sets of plumbing. Nice lot with fruit trees. Asking $17,500. Contact Don Smith, 477-6181 or Jack Crow, 388-6855, Siese Bros. Realty Limited. 479-7151.

FOR SALE BY BUILDER
FAMILY HOME, $27,200

Last new home this year on brand new fully landscaped sub-division. 3 beds., 2 baths, wall-to-wall, landscaping. Large ¼-acre- seaview lot. One year guarantee.

Aske Homes and Construction Ltd.
656-1162

JUBILEE AREA
$2,000 DOWN

3 Bedrooms, dining room, living room with fireplace, full basement, oil heat. Comfortable family home in immaculate condition. Full asking price $15,900. Please call Hal Johnstone, 385-5702, 24-hour service.
EMBASSY INVESTMENTS LTD.
727 JOHNSON ST.

CUSTOM BUILT

Home on your lot or ours at the most competitive and reasonable price. Financing available. Trade-ins considered. Phone Kasapi Construction Co. Ltd. 386-6191.

LANGFORD AND BRAY AVE.

3 bedroom, carport, no basement, about 1½ years old. Only $18,200 with $2500 down.

Another older 3 bedroom, $13,900 with $2000 down. 478-4446.

6-YEAR-OLD, 4-BEDROOM, 2-bathroom, tri-level home. Could be in-law suite. Offers on $25,900. 3851 Raymond. Flexible terms. 479-4161.

URGENT, 3 BEDROOM HOME plus unfinished rooms in basement. $15,000. Cash to mortgage. 382-1003.

ROSE HILL AGENCIES LTD.
Real Estate and Insurance
908 Hillside Ave. 388-6522

PRIVATE. GORDON HEAD. 2 years, in-law suite. $31,900. 477-5092.

250 HOUSES FOR SALE

PEMBERTON
H H
O 1002 GOV'T O
L 384-8126 L
M M
E "SINCE 1887" E
S S
MLS REALTOR

OPEN HOUSE
1749 HOWROYD AVENUE
(off Shelbourne and Mortimer)
SAT., 26th SEPT., 2-4:30

If you are seeking a spacious home come and see this beauty!
Featuring:
—3 or 4 bedrooms, 1½ bathrooms.
—Large bright kitchen with range and fan.
—Luxurious broadloom in main living areas.
—Professional finished recreation room.

Almost 1,900 sq ft of accommodation in its 4-level plan. Immediate possession. Handy to all schools, Uvic and the Racquet Club.

For prior viewing just call 384-8126 MR. GREENE 385-0795.
Exclusive. Courtesy to all agents.

OPEN HOUSE
SAT., 2-4:30 p.m.
1020 LODGE AVE.

Charming home only eight years old. Immaculate condition. A park in your own backyard. Cheery family room off kitchen with sliding glass doors to sundeck. Easy terms on 6¾ per cent mortgage. Must be seen.

Offered at $25,900
Try YOUR offer
384-8124 JIM WEST 592-3703

OPEN HOUSE
4121 SAN MATEO PLACE
SAT., 26TH, 2-4:30 P.M.
POSSIBLE IN-LAW SUITE

We invite you to view this quality constructed builder's 2-year new home in UVic area — beautiful family living with 3 bedrooms plus professionally developed basement that could be excellent in-law accommodation with only a minor change — this property offers real value to the money-wise buyer. For further information or prior appointments, call—
348-8126 GORDON D. PAGE 477-8058

OPEN HOUSE
4166 BRACKEN AVENUE
SAT. 1:30-4:30
PRICE $32,900
(OFF NICHOLSON AND BORDEN STREETS)

—Near to Lake Hill elementary and St. Margaret's private schools.
—Brand new, 3 bedrooms. Master en suite.
—Lovely treed setting and a quiet street.
—Ultra modern kitchen. Senwood cabinets with family dining area.
—Spacious living room. Fireplace with feature panelled wall.
—Master plastering job throughout.
—Very easy terms.

For information call
C. A. (CLIFF) Anderson
384-8126 477-3994

YES! YES! YES!
LAKEHILL RANCHER

We offer for your inspection this 14-month-old, 3-bedroom, basementless rancher nestled in treed area among higher priced homes. Large living room with divider brick fireplace leading to dining room — cabinet kitchen with eating space and utility area plumbed and wired for washer-dryer close by. Full 4-pce bath — double carport — making this property worthy of consideration for the money conscious buyer — Priced at only

$27,200
Call
348-8126 GORDON D. PAGE 477-8058

CHARMING OAK BAY

—Living room with fireplace — dining room.
—Bright modern kitchen.
—Three bedrooms — main floor.
—Tastefully developed suite in basement with three-peice plumbing. Drive in garage.

This well-designed 12-year-old home has ample space for a large family, or will accommodate an in-law couple in complete comfort.

Asking $31,000
384-8126 JOHN BELL 656-4283

3 BEDROOM
NEW HOME

COLWOOD DISTRICT

Wall to wall carpeting in living, dining and bedrooms. Drive in garage. Situated on magnificent lot with large Douglas Firs. With B.C. 2nd, a very low down payment could handle at $22,900
384-8126 JIM WEST 592-3703

BEAUTIFUL FAIRFIELD
IMMEDIATE OCCUPATION
PRICE $20,500

Reasonable taxes — close to bus, shops, the Park and Sea. 2 bedrooms, living room with fireplace, separate dining room. Basement with drive-in garage. Drive by —

1235 CHAPMAN ST.

Then call —
384-8126 TED PARTRIDGE 592-3451

BEACON HILL PARK

4 bedrooms with den, double living room, large dining room, double plumbing. Large 8 per cent financing. Solid masonry home.

$35,000 F.P. $15,000 D.P.
384-8126 J. G. McNAUGHT 382-8943

OLD ENGLISH CHARM
IN A
MODERN SETTING

For the University Professor seeking something different in a home, this one, custom-built one-year, will undoubtedly appeal. Well located in a beautifully treed and quiet corner among other distinguished homes and withing ½ mile of UVIC. If offers over 1450 sq. ft. of finished living area and space for even more development. The unique decor is reminiscent of an old country manor house and would delight the collector of wrought iron and brass object d'arte. Well priced in comparison with other homes in the area, this one is offered at —$49,500

Good terms could be arranged. For full information and appointment to see through this lovely home, call—
MR. GREENE
384-8126 385-0795

GOING NUTTY WITH SILENCE?
NO ISOLATION HERE!
ONLY $21,500

Relax in the comfort of this immaculate 2 plus bedroom home as you watch the world go by — Over 10,000 sq. ft. with Douglas St. frontage — full high basement — OOM heating — fireplaced living room and convenient cabinet kitchen. A home for people with get up and go — for further information and appointments to view
384-8126 GORDON D. PAGE 477-8058

PRESTIGE LIVING
3421 MAYFAIR DRIVE
MOUNT TOLMIE

This attractive home, secluded in the oaks, has living room and dining room in line, 31 ft.; hardwood floors and fireplace. Master bedroom, 12x18, en suite, wall-to-wall carpet. Second bedroom, 10.6x15. Den or 3rd bedroom, 10x13. Four-piece bathroom. Compact kitchen with breakfast nook. Utility off kitchen, sheltered sundeck. Family room down. Workshop, extra plumbing and pkg. oil heat. Separate 2-car garage, plus parking space for trailer or boat, plus 2 driveways. Spacious grounds, oak trees, fish pools, greenhouse, secluded back garden, on sewer. Clear title.

FULL PRICE—$45,000
384-8126 W. WOODLEY 384-3816

NOT FOR CHILDREN!

But for those seeking a spacious older home with a MAGNIFICENT PANORAMIC SEA VIEW in South Oak Bay, this is an unusual opportunity. This well-built home offers 5 rooms on the main floor and two additional bedrooms on the 2nd. It is built upon over ½ acre of property which faces two streets and offers excellent subdivision possibilities. Average size of the lot is 85 frontage by 315 ft. in depth. Certainly some renovations would be required to restore the dwelling to modern standards, however this has been allowed for in the very realistic price of —

$42,500

If you are seeking a home offering unique characteristics see this one!

Just Call
384-8126 MR. GREENE 385-0795

BY OWNER. ATTRACTIVE, COMPACT Rockland residence. 3 bedrooms, 1¾ baths, separate dining-room, oil heat, secluded garden, wall-to-wall carpets throughout. First and second mortgages available. $29,500. Phone 382-3349.

250 HOUSES FOR SALE

N P
O R
R I
Y & C
B E
ASSOCIATES LTD.

1314 Quadra St. 385-2458

OPEN HOUSE
2421 CEDAR HILL RD.
(Corner Bay St.)
SAT. 1:30-4:30

Approx. 1400 sq. ft., 3 bedrooms, living room, large kitchen including range. Good wiring, plumbing and new auto. oil furnace. A well maintained stucco bungalow. YOUR DOWN PAYMENT MAY HANDLE. $18,900 full price. Call LOU BLOOMFIELD, 386-2955 or 592-6418 for prior viewing.

OPEN HOUSE
SAT. 2-5 P.M.
628 BROOKLEIGH RD.
ELK LAKE

NEARLY 8 ACRES, cleared areas plus magnificently wooded areas with nature trails ideal for man or horse. Modern 3 bedroom full basement bungalow, 2 fireplaces, 2 bathrooms, workshop, like double garage is very special. $15,000 Down. Dar Garside, 385-2458.

SOUTH OAK BAY
FAMILY HOME

A desirable property in A1 condition throughout. Stucco exterior. Full basement with drive-in garage and good workshop area. Living room with fireplace, modern cabinet elec. kitchen with built-in oven and range, den with fireplace. Three or 4 bedrooms. Terms to suit. $28,500. Don Bacon, 385-2458.

HOME and REVENUE
EXHILARATING VIEW

This one is DIFFERENT on two counts. (1) It offers an unobstructed view of our beautiful city and (2) it offers privacy AND revenue. Where else can you find this interesting combination? Want to know more about it? Call Don Bacon 385-2458. Price $47,500.

½ ACRE AND HOME

For VLA Purchaser, high location property consisting of 2 bedrooms and den, large living rm. with floor to ceiling fireplace, large mahogany kit. with dining, 8x14 utility rm. half basement. In Central Saanich. $21,000. Call Ted Chartres, 385-2458. Res. 385-8608.

OAKLAND
SCHOOL DISTRICT

Smart 3-bedroom stucco bung., 18 years young. Exceptionally well maintained. Dream kit. with loads of natural wood cabinets, built-in oven and range. Plumbed a wired for washer and dryer. Crawl space with new OOM furnace. Larger than average lot. Beautiful back yard with rockeries, shrubs, flowers. For appointment to view, call Don Bacon. 385-2458.

$12,500
PUBLIC BEACH

The hottest offering on today's market is this 3-bedroom stucco bungalow located on ½ acre orchard just a few feet from Public Beach on Sooke Harbour. Large renovated cabinet electric kitchen, wired for range and dryer, large fireplace living room and many extras. Full price only $12,500 on easy terms. SEEING IS BELIEVING — Call Bill Hodgson, 385-2458 or Res. 385-8563.

4 BEDROOMS
3 BATHROOMS
GORDON HEAD

This home features large living room, dining rm. panelled raised corner fireplace, sundeck, carport and basement. It is located near the university and the elementary and high school. $29,500. Byron Price, 385-2458.

NEW, 3 BEDROOMS
GORDON HEAD
$27,500, N.H.A.

This home is located near schools, including the university, bus and on a fully serviced street among new houses. It features 1½ bathrooms, wall to wall carpeting, U-shaped kitchen with family area, panelled fireplace, sundeck, carport and basement. NHA mortgage $24,361, down payment as low as $1,500. Immediate possession. B. Price, 385-2458.

INTERESTING
VERY PRIVATE
EXCEPTIONAL
ARCHITECTURE
10 MILE POINT

This unique home has a private garden court, semi-enclosed porch, stained glass and carved door at the entrance, large living rm., featuring an open beam ceiling, 20 foot soaring stone fireplace, minstrel gallery, leather panelling, a raised large dining rm., family area with sliding glass doors to the ceiling. U-shaped kitchen with walnut cabinets and beamed ceiling. Master bedrm. suite with dress rm., vanity rm., and bathroom. Full bathroom with cultured marble vanity. The unfurnished area includes a 4th bedroom or den and rumpus room. Many extra features. Truly a magnificent home of original design on a treed lot, on a quiet street. Price $49,500. Byron Price, 385-2458.

$18,900

Charm galore is to be found here in this 2-bedroom spotless bungalow situated amongst huge oak trees. Large modern kitchen, separate dining room. Old brick fireplace in smart living room. Ideal for a starter or retirement home. Good 1st mortgage at 8¼% interest and payments of $92 per mo. including taxes. Appt's. to view

Mrs. Connie Reynolds
386-2458 or 592-3006

READ THIS
HERE IS THE ANSWER
TO YOUR QUESTION

"I don't want to live in an old house. I don't want to pay the current market price for a new house. I want maximum financing with a low down payment. What do I do?" THE ANSWER: Buy one side of a new duplex. With $1,250 CASH this will get you into a new home with 3 bedrooms and 1½ baths for $18,250. $175 P.I.T. District wide homes near all schools and university. Investigate this NOW. We only have two units. Don Bacon, Byron Price & Associates Ltd., 385-2458.

5 BEDROOMS

Near new bungalow on a quiet street. The living room has a rustic brick raised hearth fireplace. 12' dining room. Fine rumpus room with slide doors to patio. Convenient den. Only $26,000. Dar Garside, 385-2458.

EXCEPTIONAL
VALUE

This immaculate 11-year-old home has enough room for 3 or 4 children. Consisting of 3 bedrooms plus 1 down and utility rm. off kit. Drive by 745 Wilson then call Ted Chartres, 385-2458. Price $21,500, about $2,000 down to CMHC.

The Key To Getting It Done

is to check the "Services"

in today's Classified Ads.

250 HOUSES FOR SALE

MAYFAIR
REALTY
LTD.

WOODWARD'S MAYFAIR CENTRE
3153 Douglas St. 386-2955

OPEN HOUSE
5251 PAT BAY HIGHWAY
SAT. 1 P.M. TO 4:30 P.M.

Come and see Elk Lake from the picture windows of this exceptional home. Examine the over 2000 sq. ft. of this quality constructed residence. Enjoy a stroll around the ½-acre nicely landscaped grounds. You will be impressed with the quiet, peaceful surroundings. You may even wish to purchase at the asking price of $46,500. View with STAN JAMES, 386-2955 or res. 592-3740.

OPEN HOUSE
SAT. 1:30 - 4:30
555 TREANOR
(Thetis Heights)

Owner transferred and priced reduced by $1,000. Anxious to sell. Just about 2 years old and all landscaped. Over 2,000 sq. ft. of devloped living area. Four bedrooms, living room, dining room and a very large family kitchen. Rumpus room with built-in bar. Three baths. Now only $28,900 with terms. For pre-viewing please call RAY FROST or GEORGE WALL, 386-2955.

OPEN HOUSE
SIDNEY
2055 COURSER DR.
MELVILLE PARK
SAT. 12 - 9 P.M.

No cost cutting in this lovely new home. All the best materials used. Three bedrooms, wall-to-wall carpeting. Two baths. Sundeck. This is indeed a dandy home. Qualifies for the gov't. 2nd mortgage. Priced well at $25,900. Call 386-2955 for prior viewing. Ask for ROMA NICOLL or JOHN MOLYARD.

OPEN HOUSE
472 WEBB PLACE
$24,300
SAT. 1:30 - 4:30

A brand new Hucker-built 3-bedroom, full-basement home. Low down payment. Drive out Metchosin Rd., turn right onto Wishart, look for Mayfair signs. This home is one of several built and being built in the general vicinity. Many other lots to choose from. For today's best values drive out and meet JOHN RUSSELL and GEORGE CHAN Saturday, 1:30-4:30 REMEMBER. For prior inspection call 386-2955. From $23,900 and up. Brand new, terrific values!

250 HOUSES FOR SALE

2 VICTORIA OFFICES

BLOCK BROS. REALTORS

OPEN 9 - 9 AND ALL DAY SATURDAY

1800 BLANSHARD
386-3231

OPEN HOUSE
1:30 to 4:30
1440 BAY STREET

When you see the gardens, come in and see why you will be happy in this unblemished, 3-bedroom family home. On full basement, oil heat, 2 separate garages. Open living and dining rooms. Through hall, modern bathroom and kitchen and loads of cupboards for only $16,900. G. Argyle, 382-7613 or 386-3231.

OPEN SAT. 1:30 to 4:30
119 BURNETT RD.
VIEW ROYAL

Lovely 5-bedroom home with extra large open ceiling living room. Natural rock corner fireplace. Large kitchen, sep. dining and family room. 3 sep. bathrooms. This is truly gracious living, see it with your host Freddy Starke, 386-3231 or 384-9633.

OPEN HOUSE!!
OAK BAY DUPLEX
764 TRANSIT
SAT. 1:30 to 5 P.M.

In the heart of Oak Bay close to the village with a possible income of $300. Each suite has 2 bdrms., large living rm. Large lot 80x228. This property is in good condition. Open to offers. Margaret Wilson, 386-3231 or 383-1583.

OPEN HOUSE
SAT. 1:30 - 4:30
3864 ROWLAND AVE.

Fabulous value for $20,500. Immaculate 3 bdr. on large secluded lot. Treed, landscaped, fruit trees, patio, carport. Try your offer. Toni Cannon 386-3231 or 388-9694.

SEVEN BRIGHT BEDRMS.
MODERN TUDOR

Drive by 581 Dumeresque St. A top school area and an area of new homes and pretty gardens. Two bathrooms and SEVEN Bedrooms, great for a large family or take in student boarders. Room for 4 vehicles, 1400 sq. ft. on main and 900 developed on ground floor. Huge concrete sundeck. Vacant possession. Asking $34,900. CALL MR. STOTHERS, 386-3231 or 658-5285 eve.

JUST WAITING
FOR YOU

Do come and see this sparkling 2-bedroom and den, modern kitchen, OOM heat. Lovely shrubs, fruit trees and walnut tree. All fenced lot 60x120. Asking $20,500. Call Ben Parent to view and get you a home for only $1,500 down payment. 386-3231 or 382-5219.

REDUCED $1,700
NOW $29,800
4 BEDROOMS

Custom built throughout and shows it, from the beamed ceilings to the full wall fireplace. Living area open and very spacious. Only 5 yrs. old with meticulous care. $5,000 DN. D. B. Taylor, 386-3231 or 384-1206.

RETIREMENT, $13,300

Delightful little 18-yr.-old, 1-bdr. home in a quiet area near Carey bus. Very sound, insulated, especially built for retirement by owner. Redecorate inside and you have a home to last on a nice shady lot. Won't last, call J. Chalk, 386-3231 or 477-8274.

ESTATE SALE

Near Burnside and Douglas. 3 bedrooms, dining room, full basement, older home in top condition. Fenced lot, fruit trees and separate garage. $17,500. Jay Rogers, 386-3231 or 477-4589.

A REAL BUY

Large 4-bedroom home in top condition. Good size lot. Large $12,500 mtge. at $120 P.M. Full asking price only $17,500. Bill Fife, 386-3231 or 386-7038.

$1,500 DOWN,
$150 PER MONTH

2 bedrooms — den could be 3rd — large living room and kitchen — basement OOM heating. Immaculate — ready to move in. Call Mr. Wyatt, 386-3231 or 652-2867.

EXCELLENT
3 BEDROOM BUY

Come on inside. Designed for convenient living. Master bedroom ensuite (2-pc.) 2 extra 4-pc. baths. Electric cabinet kitchen. Large rec. room down. Excellent neighborhood. $17,900. Large 1st possible. Vendor may carry some second. Don Toms, 386-3231 or 592-6889.

SCHOOL ZONE

2-bedroom home 1 block from senior secondary. Wall to wall carpet in living room. Spacious dining room. Well groomed grounds. Full basement. Oil furnace, 3 yrs. old. Duroid roof. $13,900. Good 1st and 2nd mortgs. D. Toms, 386-3231 or 592-6889.

MARIGOLD AREA
$15,000

Large older home with full basement, auto. oil heat. 4 bedrooms. Terms if necessary. Quiet area. Perfect for large family. Just on the market. Don't miss it. Ben Greig, 386-3231 or 477-8241.

ESQUIMALT
3 BEDROOMS

Lovely older home in cul-de-sac. Asking only $16,900 with low down payment. Must sell quickly. Perfect for the young family. Quickly call Irene Dalziel, 386-3231 or 384-8682.

OAK BAY FIXERUPPER
$15,500

Reduced to sell quickly. 3 bedrooms, full basement, automatic oil heat. Large garage. Get with it you handymen. Call Freddy Starke, 386-3231 or 384-9633.

FOUL BAY ROAD
A HOME TO
BE PROUD OF

This home will charm you with its immaculate condition and beautiful grounds, including productive fruit trees. Wall-to-wall carpet in living room, dining room and master bedroom. Two bedrooms on main floor, two additional in basement. Modern kitchen. $23,950. Phone now to view this new listing. Allan Rowes, 47915693. Fern Colombin, 385-3093. Block Bros., 386-3231.

$25,900
OAK BAY
(New Listing)

Lanadowne Slopes. Beautiful retirement home in a quiet, secluded area — new wiring — new furnace and oil tank — new shag carpeting — new roof with 25 yr. gar. This home won't last long, call today Marg Wilson 386-3231.

Spanking new 3 Bdr. dream home with style. Built in stove, hood and fan, ensuite master BDR. Lovely Glen Lake area. Wooded lot. Low, low price $24,500. To view phone Toni Cannon, 386-3231 or 388-9694.

LIL-MONEY MAKER

Full asking price only $11,900 for this Lil-1 bedroom home in immaculate condition. Price includes stove, Fridge, Drapes, rugs and chesterfield. Was rented for $140 PM. Terms available. Bill Fife, 386-3231 or 386-7038.

IDEAL FOR HOBBY
GARDENER

2 bedroom home on large landscaped lot. Handy to shopping and transportation. Price reduced to $21,000. Vendor must sell. Jack Pitt, 386-3231 or 477-4935.

250 HOUSES FOR SALE

2 VICTORIA OFFICES

BLOCK BROS. REALTORS

OPEN 9 - 9 AND ALL DAY SATURDAY

1800 BLANSHARD
386-3231

A 3 bedroom home nestled amid fruit trees and shrubs in a quiet area. Close to school and shopping. Reasonably priced. Carport, Patio. Jack Pitt, 386-3231 or 477-4935.

NEW DUPLEX
ESQUIMALT

This beautiful duplex has 4 bedrooms in one unit and 2 bedrooms in the other, located within walking distance to schools and shops. Extras include wall to wall carpeting, dining room, washer and dryer facilities. Asking $39,750. To view phone Alban Bowes 479-5683, Fern Colombin 385-3033 or Block Bros. 386-3231.

EXECUTIVE
SECLUSION

This brand new home on 1 acre in North Saanich features 2,400 Ft. overall living area. 3 Br. full developed basement. Fireplace up and down. W-W throughout, many custom features. For appointment to view call J. Gist 383-0133 or 386-3231.

ISLAND PACIFIC
REALTY LTD., 388-6231
3200 QUADRA ST.

LUXURY HOME
SUPERB VIEW

Brand-new, top quality, spacious family home overlooking Cadboro Bay and Ten Mile Point. Four bedrooms completed, others will be finished within price. This gracious home includes every extra and should be seen. The ¾ acre lot will be landscaped to your taste. Asking $79,850. To view, call 388-6231 anytime.

ANNE DUGGAN
PETER BARDON

PRICE REDUCED
QUIET SECLUSION

Situated on a lovely street among other quality homes. This beautiful family home is easy to maintain and very comfortable to live in. It features:
—An intimate yet spacious LR
—A large dining room
—A large den
—An ultra modern kitchen with every convenience plus an eating area
—4 possible 5 bedrpoms
—Enormous rumpus room
—3 full bathrooms
All on a fully landscaped, fully fenced lot. PRICE REDUCED TO $49,900. TRY YOUR OFFER. Call 388-6231 anytime.

ANNE DUGGAN
PETER BARDON

$35,000

New duplex with 3-bedrooms, 2-baths, parquet floors thro-out except nylon plush in master bdrm. Possible Stra Title. Located in rentable Esquimalt. Call 388-6231.

LILLIAN HENDY

DOUG BAVINGTON'S
DRIVE "BUYS"

Vacant lot next to 1541 Shasta Pl. Quiet Cul-de-sac. Offers wanted.

3824 Blenkinsop — Maplewood. A must to see the remodelled inside. 5-bedrooms. A huge home.

3941 SHELBOURNE. 2-bedrooms, "Attention investors" good rental, near University. Full price $16,900. Almost what the lands worth.

3011 Colquitz. Country living. 2 or 3-bedrooms. Large lot. Private elevator. Full price $25,500.

DOUG BAVINGTON
RESIDENCE: 388-5057

CADBORO BAY
9 and 7% MORTGAGES

Lovely 3-bedroom, full basement rancher on quiet cul-de-sac, newly redecorated. 22 x 14 living room with fireplace. 12 x 12 dining room, cab. elect. kitchen, 4-pce bath. Den, family room, utility room, washer and dryer. Nook-ups and 2-pce bath down. $33,900.

MRS. PETERSEN, 388-6231

SECLUSION AND
EXCELLENT VALUE

On a large lot (poss. V.L.A.) overlooking Prospect Lake, just 2 yrs. old. It features:
—3 bedrooms
—Spacious L.R. with F.P. and dining room in line
—Cheery kitchen 12x13
—Wrap around sundeck
—Full basement with R-in Rec. room
—Carpeted throughout.
Asking $34,500. Call 388-6231

LIZA CHESSHIRE

ROYAL OAK

Country living and large greenhouse. Large landscaped lot. Beautiful 2-bedroom home plus 1 in basement. Large living room and den. Galley kitchen and utility room. Asking $28,900.

G. McWILLIAM 652-2467
G. LANGSTON 386-8596

GORDON HEAD

3-yr.-old, 3-bedroom home with unlimited potential for basement development. A must to view. Priced right at $27,900 with excellent financing. Contact:

BILL KOZAK
388-6231 RES. 642-3404

QUIET CUL-DE-SAC

Here is a very pleasant 3-bedroom home near the University and all schools. Lovely living room with fireplace, good sized kitchen with eating area. Full basement with roughed-in Rec. room and plumbing. It is on a generous sized lot with nice patio in the back garden, and lots of fruit trees. Drive-in garage. Asking $27,300. Call 388-6231 anytime.

LIZA CHESSHIRE

JAMES BAY

Move right into this attractive spacious 6-room home on quiet street. Has living room with fireplace, dining room, elec kitchen, 3 bdrms, 3-pce. bath. F.C. Basement. OOM heat. $18,500 with only $2,000 down. Call 388-6231.

MRS. McKEAGE 479-5868

DONCASTER—$15,900

Sparkling clean little house with 2-bdrms, wall-to-wall in bright living room. Full Bsm't. with extra room. Washer-Dryer hookup. Near-new roof and lovely yard. Clear title home. Call 388-6231.

LILLIAN HENDY

SOUND FIVE ROOM
HOUSE — $12,500
TRY YOUR DOWN PAYMENT

This home is clean and warm. It features a living room, large kitchen and 2 or 3 bedrooms. Modern furnace, wiring and plumbing. The terms are very flexible. Call 388-6231.

ANNE DUGGAN
PETER BARDON

TUFFREY and MILLS
LTD.
Real Estate and Insurance
1119 Blanshard St.
386-7737

NEED AN IN-LAW SUITE?
OR FULLY DEVELOPED
BASEMENT
$29,000

NEAR GORGE VALE GOLF CLUB. Three-year-old, excellently built, 3-bedroom home. Gleaming oak floors throughout. Large sundeck off dining room. Nicely kept lot. Self-contained in-law suite with living room with fireplace, kitchen, 1 bedroom and 4-pce bath. Could be just the answer to your problem. Call DON HANNAH or LEW DALLIMORE at 386-7737 for full details.

250 HOUSES FOR SALE

3 VICTORIA OFFICES

BLOCK BROS. REALTORS

3636 SHELBOURNE
477-1841

OPEN HOUSE
SAT., 1:30 TO 4:30
10 MI. PT.
2937 TUDOR AVE.

1½ acres of secluded lawns, swimming pool, gardens, and woods. Excellent 3-bedroom family home with ground level rec. rm. and extra br. Subdivision poss. $59,000. Call DON MACCLEMENT 652-2210 or 477-1841.

SOOKE WITH VIEW

Spacious 3-bedrooms, no bsmt. home on lge. lot and only 2 years old. Excellent workshop 40x26. Cement floor and 220 wiring also has sep. meter — a valuable asset to this property. For more information call MARJ NAPPER 477-1841 or 592-9554.

WATERFRONT

Beautiful 2-bedroom home, 4 years old, quality construction throughout. 1200 sq. ft. plus attached garage and sep. workshop or guest cottage. 50x253 lot leading to a sheltered sandy beach. Cordova Bay. $38,900 with terms if desired. Call MRS. FRASER 477-1841 or 477-1411.

VIEW OF MOUNT BAKER

Close to Elem. school. New 3-bedroom, stucco home on a large lot conveniently located in Central Saanich. Has almost everything one desires. A pleasure to show. Financing can be arranged to suit your budget. If you have $5,000 or more please call JERRY HUBERT 384-2740 or 477-1841.

324 BENHOMER

1300 sq. ft. of excellent construction. A full bsmt., sundeck over lge. carport. The lot abuts a large playing field. The ideal fam. home with space. No crowding for a lge. family. A new home for only $26,500. EASY TERMS. BOB HAMER, 477-1841.

REDUCED IN PRICE
1210 WHCHBURY

New 3-bedroom (master ensuite) home on duplex zoned lot close to Saxe Pt. park, lge. LR with feature wall and L-shaped DR with sliding glass doors to sundeck. Compact step-saver kitchen. Ground level basement, is roughed in for suite or additional family accommodation. A quality of duplex in an excellent location. Double carport. Treed lot. Qualifies prov. gov't 2nd. mtge. $5,000. A steal at $31,500. Call BUZZ MAINPRIZE 658-8268 or 477-1841.

5-YEAR COUNTRY
RANCHER — $18,500

Superior post and beam, 3-bedrooms, with attached garage and a separate one at the back, storage and workshop. Country setting yet 15 mins from town. Call MRS. A. EDGINGTON 477-1841 or 477-4531.

SOUTH OAK BAY
SNOW WHITE DELIGHT!
$24,900

Built to NHA spec. in an area of charming homes and beautiful gardens — this delightful family home features 3-bedrooms, plus exceptionally attractive sunroom with adjoining sundeck. Spacious and cozy LR and entertainment-size DR. For the Travellin family-look no further! There is blacktop parking for a camper, plus boat and car. Excellent financing! Please call MARGUERITE SCHILL 477-1841 or 477-6583.

OPEN HOUSE SAT.
1:00 TO 4:00 P.M.
2110 LANDS END ROAD
FERRY WORKERS WALK
TO WORK!
.64 ACRES

Large 4 Br. home with double garage completely renovated. 2 bathrooms and wall-to-wall. Offers to $29,500. Call FRED HARROP 656-4738 or 477-1841.

452 VINCENT AVE.
OPEN HOUSE
GORGE AREA
SAT 1:30 TO 4:00

OWNERS MUST SELL DUE TO ILLNESS. Suitable for starter or retirement home. Try $1,500 down with offers on the end price. Call BARB LALONDE, 477-1841 or 652-2231.

OPEN HOUSE
SAT. 2:00 TO 4:00 P.M.
8040 ARTHUR DRIVE (OFF
JAMES ISLAND RD., CEN-
TRAL SAANICH)
ALMOST WATERFRONT

Spacious homes, built only 5 years ago. Just across a quiet road from beach access, and has a superb view of sea and mountains. This executive type home has over 1750 sq. ft. on main floor, four Brs., beautiful large finished rec room with firepl-ce. Bright and immaculate. Only $37,900. DON or MARG MacCLEMENT, 652-2210 or 477-1841.

GORDON HEAD BEAUTY

Excellent 4 level home on beautiful surroundings on large 80x170 ft. landscaped lot on quiet cul-de-sac. Luxuriously carpeted L.R., D.R., master BR. and halls. 4 Brs., plus rec. room, 3 bathrooms, 2 fireplaces, large double attached garage. Full price $42,900 with excellent 8¾ per cent 1st mtge. To view please call M. SCHILL, 477-1841 or 477-6593 eves.

FAIRFIELD REVENUE
OPEN HOUSE
FRI. 2 to 8
SAT. 1 to 4
810 LINDEN

3 Rentals plus owner's suite. For further information call MRS. GOODER or MR. NEAL 477-1841.

EXCLUSIVE
THIS WEEK'S SPECIAL
1480 HAMLEY
(FAIRFIELD)

New 3-BR home built to NHA specifications and offered for one week only at $26,900. You do the landscaping and build a carport at this price—but you will be living in comfort in a trouble-free home. Excellent financing can be arranged. Realtors and clients welcome. OPEN EVERY EVERY DAY, 2:00 to 4:00, EVENING, 7:00 to 9:00, and SATURDAY, 1:30 to 4:30. Call MARJ NAPPER or PAT FRASER, 477-1841.

FRONTING THE OCEAN
PRIVATE SALE

1340 sq. ft. finished 2-year-old 3-bedrooms on main floor, 3 baths, 32 ft. finished rec. room and extra bedroom or office in basement. Cantilevered natural rock fireplace. Thermo pane picture windows overlooking the ocean. 74 by 186 ft lot.

ASKING $37,900. EXCELLENT FINANCING. PRINCIPALS ONLY. PLEASE CALL 656-3317

OPEN HOUSE
OPEN HOUSE
Sat., 2-5

113 Sims Ave., Town and Country area.

2-BEDROOM STUCCO. NO BASEMENT BUNGALOW; DELIGHTFUL AND CLEAN INSIDE. IDEAL FOR THE STARTERS OR RETIRED. Markyta Mares, your hostess, J. B. Royal Oak Properties, 479-1667 anytime.

OPEN HOUSE
SAT. and SUN. 1-5 P.M.

2067 CEDAR HILL CROSS RD. Oak Bay. Brand new 4-bdrm., 3 baths fam. room, wall-to-wall carpet. Over 2,000 sq. ft. 592-2744.

WATERFRONT HOME IN PLEASant, quiet setting. With a little work done, can be a lovely property. View anytime. Lily Sutherland, City Brokerage 386-3547.

250 HOUSES FOR SALE

"HOMEFINDERS"
3085 SHELBOURNE ST.

"YES, WE TRADE HOMES"

OPEN HOUSES
874 DUNSMUIR
SAT. 2-4 P.M.

Immaculate older home in excellent Esq. location. 5 bedrooms, 2 bathrooms, full basement, livingroom 25x14 with fireplace. With terms—price $22,500.
ELSIE O'BRIEN in attendance. 388-4401, 592-0509

OPEN
3990 GLANFORD AVE.
SATURDAY, 2 - 4 P.M.

This 2-bedroom, full-basement charmer is the perfect starter or retirement home. Drive-in garage, fireplace and stairs to attic storage are just some of the many features of this home. Priced at $17,900.
VI McDONALD
388-4401, 479-1931.

OPEN
1870 FELTHAM RD.
SAT. 2-4 P.M

A fine quality home, open for your inspection. 3 bedrms. Lovely living and dining rooms. A family room with fireplace, utility, and many extras, owner d e s i g n e d, but transferred. Priced to sell at $35,500.
LIZ BOSSERT
479-4572, 388-4401

OPEN
912 McNaughton St.
SAT. 1:30 - 4 P.M.

Gorge water view, well constructed 20-yr.-old residence. 2-B.R., full high basement. Landscaped garden, good soil. Quiet street. Courtesy to salesmen. $23,900.
FLO PELLING
592-3271

OPEN
984 ISLAND ROAD
SAT. 2-4

Comfortable, family home in ever-popular South Oak Bay. 3 bedrooms and cozy den. 3 open fireplaces. Double plumbing. $8500 down — no mtge. to raise!! Full price $26,900. Just listed. Vacant possession.
MARIAN PRICE, 388-4401

OPEN
10127 PLEASANT ST.,
SIDNEY (Off Malaview)
SAT., 2:00 - 4:00

Over 1,200 sq. ft., 3-bedroom bungalow. Brand new and beautifully done. 2 open fireplaces. Close to shopping and school. $2,500 down. Just listed — hurry!
JACK PRICE, 388-4401

OPEN
1698 McRAE
SAT. 2-4 P.M.

Trees, privacy and minimum upkeep offered in this 2-BR home. Close to all amenities. Prime challenge to the garden enthusiast. $17,900. Courtesy to salesmen.
FLO PELLING, 592-3271
VERA FRIEDRICH, 385-7885

$18,500
ROOM TO GROW!
QUADRA-HILLSIDE

—Four bedrooms and bath on 2nd floor.
—Cosy living room with sliding doors to spacious family dining room.
—Modern kitchen with eating area.
—New 100 amp wiring and automatic oil furnace.
—Many appealing extras for the growing family!
MONA FLEMING
388-4401 386-1201

$54,000
VICTORIA'S MOST
DESIRABLE AREA

Grand 5-bedroom home, offered once in a lifetime. Large living room with F.P. Panelled dining room. Cheery modern kit. with eating area. In excellent condition. Set in a formal garden; plenty of space for family and guests.
DONNA PRETULA, 388-4401

$18,500
GORGE

Close to Scenic Promenade and bus service, this 2-bedroom, full basement home is ideal for retireds who like to landscape and "putter."
ADELINE NICHOL, 388-4401.

$23,500
FAIRFIELD

—Low down payments.
—4 bedrooms.
—Living room with fireplace.
—Dining room.
—A 14-year young stucco bungalow.
—The charming garden has lots of fruit trees and 2 weeping willows.
IRENE VAN
592-6051, 388-4401

$20,500
$500 DOWN
FOUL BAY

Exceptional purchase of 2-bedroom, full basement home with D.R., 21x16, livingroom with F.P. Vacant.
HAROLD BARBER
388-4401, 384-2048

UPLANDS
EXECUTIVE HOME

Beautiful 8-room home on a spacious lot in the heart of Uplands. 4 bedrooms, 3 bathrooms, diningroom and den; bright cabinet elec. kitchen and an extra large drive-in garage. A quality family home. To view call:
YVONNE ALLABARTON
388-4401 385-5848

COULD BE LOW D.P.

This homey split-level home in Colwood, could be yours. The vendor has indicated that he will accept a low down payment and carry the balance. It has 3 or 4 bedrooms, lge. living room and dining room with W-W carpet and drapes included. Large family kitchen with bit.-in cooper range. Many extras in this GOLDMEDALLION HOME. Try your down payment on the end price of $32,900.
CAROLYN WELDON
388-4401, 385-6873 anytime

$29,900
ESTATE SALE
EXCITING VIEWS

Over 1700 sq. ft. of comfort. 26' living-dining overlooking the sea and Mt. Baker. 27' sunroom — handy and inviting. Beautiful easy-to-keep landscaping. Many extras like built-in vacuum cleaner. Great retirement home.
JACK PRICE, 388-4401

$16,750
COZY COTTAGE

Ideal retirement or small family home. 2 bedrooms, no-steps, large living room with fireplace, and a big, big lot. Must sell so don't be afraid to make an offer.
JACKIE WALDRON
383-1480 res.
388-4401 anytime

NEW!!
GORDON HEAD
ONLY $23,900

So why not be the proud owners of a brand new home instead of a second hand one. Wall to wall carpeting in the in-line living room-dining room — and all three bedrooms. Sundeck over the carport plus a full basement.
JACKIE WALDRON
383-1480 res.
388-4401 anytime

250 HOUSES FOR SALE

"HOMEFINDERS"
3085 SHELBOURNE ST.

"YES, WE TRADE HOMES"

OAK BAY

Just a step to the village. Bus, theatre, stores, churches, schools all handy. Immaculate 6-rm. bungalow plus basement with extra rooms. Semi-secluded, landscaped gaden. Exclusive new listing. Call:
388-4401, 385-7835
VERA FRIEDRICH

$21,900
COMPACT AND COZY
ADMIRALS RD.

Perfect no-step starter or retirement home, close to all conveniences. Good sized LR with fireplace. "L" shaped DR, spacious kitchen off which is utility plus another large room which could be rec. room. 2 good sized bedrooms, plus a smaller room which could be bed. or sewing room. 4-pce. bath. Nice lot. Good terms.
SHEILA PEPIN
388-4401 383-6377

HIGH VIEW

No tender loving care needed here! Only 8 yrs. old, solid construction throu-out. 2 spacious bdrms., LR with FP, kit. with wall oven and eating area looking out at the beautiful rock garden. The lower level has a 2-bdrm. suite completely sep. Equally well finished and presently rented. No drive bys, please. $31,500.
DONNA PRETULA
388-4401

FRESH AND BRIGHT
GORDON HEAD

—Three cheery bedrooms on the main floor
—Daylight family kitchen with eating area
—In line dining and living room with fireplace
—Most attractive recreation room with fireplace and bar, richly finished with panelling and stone
—Extra bedroom or den in lower level.
—It's vacant, so move right in.
MARION MASSON
388-4401

$22,200

Only 5 years old, beautiful 2-bedroom home, located Marigold area. Sliding glass doors to sundeck. Full high basement. Call:
AINA MELDERIS
388-4401, 384-6661

"Complete Real Estate
Service Across Canada"

MONTREAL
TRUST
1057 Fort St. — 386-2111
Sidney 656-3924

OPEN HOUSE
SATURDAY, 1:30 to 4:30
ESTATE SALE
1624 BANK ST.

Asking price only $22,950. Low dn. payment possible. You will fall in love with this charming older quality stucco home in immaculate condition surrounded by a beautiful garden complete with greenhouse, wall to wall carpet in large lvg. room and separate dining room, spacious electric kitchen, 2 nice bedrooms plus room for 2 more upstairs. Full basement, automatic oil heat, 100 amp. service, copper plumbing and separate garage. Close to all amenities. For a private viewing please phone
RON MacDONALD or
STAN MITCHELL, 386-2111

OPEN! OPEN! OPEN!
1360 ROCKLAND AVE.
SATURDAY, 1:30 - 4:30

Only 1½ years old, 4 bedrooms, large rec. room with fireplace, large kitchen, double plumbing, full basement, seclusion and seaview right opposite Government House. Reduced to $49,600. George Blackburn, 386-2111.

BRAND NEW!
$2,500 DN., $210 P.M.!

Near completion — Select your own colour 3 Brs., 1½ bathrooms, full basement, sewered. Shag carpeting, parquet oak floors and landscaping included. Only $25,900. George Blackburn, 386-2111.

LOW INTEREST RATE
$24,900 $24,900

1200 SQ. FT. OF COMFORTABLE LIVING. THREE BEDROOMS, RUMPUS ROOM WITH BAR, QUIET STREET, AND JUST A FEW MINUTES FROM DOWNTOWN. TRY $9,000 DOWN TO THE 7 PER CENT INTEREST RATE.
386-2111 BILL RATCLIFFE 656-4517
386-2111 BILL TYSON 477-4437

FAIRFIELD
NEAR THE SEA

Practically new on no-thru street. This family home features 4 bedrooms, 1½ bathrooms, most modern kitchen, built-in oven and range, garburator, plumbed for washer and dryer, intercom throughout. Lovely wall-to-wall L-shaped living dining room, open fireplace. Beautifully landscaped, flagstone patio, double garage. For comfort plus pleasant living see this immaculate home. Asking $39,900. Call
D. BECKNER or G. BLACKBURN
386-2111

FOUR BEDROOMS — $23,900
Lots of room for a family in this attractive home in the desirable Mt. Douglas area. This home features a quiet safe location close to school and playground. A nice home for your family.
386-2111 CLIFF GAY 386-7805

CEDAR HILL — 4 BEDROOMS
University area. Spacious home. 2 bathrooms, LR with FP, Dr, rec. room, OOM heat, carport, lovely family home on treed lot, quiet street near schools. Must be sold. $27,500. ART PEAKER, 477-3957 or 386-2111.

ROCKHEIGHTS
VIEW OF SEA
AND NADEN
7¾ PER CENT
1ST MORTGAGE
$35,950

Before you buy compare this quality 2-year-old home situated on a high view lot in a choice area of Esquimalt. Beautiful shag wall to wall carpeting in attractive living room and large dining room, spacious cab. kitchen with built-in electric range. 3 bedrooms, master en-suite, full basement with roughed-in rec. room, bathroom, bedroom. This home offers many lovely features. To view please phone RON MacDONALD, 386-2111.

$36,000
LARGE 9 PER CENT
MORTGAGE
OAK BAY'S BEST BUY

Four bedrooms, den, rumpus room, living and dining rooms, typical Oak Bay, space and grace.

$40,900 CADBORO BAY
WATERFRONT

Rooms easily accommodate today's Spanish style furniture. Practical benefit from fine in-law suite. King size lot naturally.

$19,000 — CENTRAL VIC.
$3,500 DOWN

3 large bedrooms, separate dining room, park-like deep lot.

Details and appointments on these recommended properties through LYNETTE DELAHUNT 386-2111 ANYTIME.

3-BEDROOM NICELY RENOvated, new 100 amps service, new bath fixtures, new furnace. Priced to sell. $12,500. Phone Friday 'til 4:30, Sat. and Sun. all day. 384-3574.

250 HOUSES FOR SALE

ROYAL OAK PROPERTIES
4526 West Saanich Road
479-1667 Anytime

OPEN HOUSE
SAT. 1-5 P.M.
513 WARREN AVE.
CORNER CAREY
¾ AC. AND HOME
(INCL. 2 EXTRA LOTS)

The 2 extra lots may be sold (already subdivided). The older, no-step (renovated) home is spotless and has 3 large bedrooms (1 en suite), 2 full bathrooms, cosy living room with fireplace and dining area. Huge kitchen — utility room — large double agrage with attic — playhouse — nice orchard. THIS A FINE VALUE — SEE IT and make an offer. (Sewers in soon.)
John Bishop, Res. 656-2308
479-1667 (24 hours)

OPEN HOUSE
1860 NEWTON
FRIDAY 5-8 P.M.
SATURDAY —1:30-5 P.M.
2-3 BEDRMS.
SPACIOUS KITCHEN
BIG GARDEN

An ideal retirement or starter home in a favored location near hospital, stores, bus, etc. Heated greenhouse — mature fruit trees. Drive-in garage. Asking $24,500.
E. NIXON, 388-5991
OFFICE: 479-1667 (24 HRS.)

COMPLETE SECLUSION
CORDOVA BAY SLOPE

Live close to shops and schools and have absolute seclusion. Fine 2-bedroom (and one downstairs) home is a gem nestled in a double sized, well treed lot. Very lovely! Call to view.
E. PERSICKE 658-8498
479-1667 (24 HRS.)

V.L.A.? 3 AC.

Here is a centrally located home of three bedrooms ON ELK ROAD. Neat and clean, oil heat good view Plenty of room for horses, cows and chickens. Full price $30,000. Call for appointment
A. KLENMAN, 592-9771

INTERURBAN

This 3 acre small farm has an immaculate 3-bedroom home. Suitable for V.L.A. Good horse grazing is scarce. See this at $30,000. We can finance. A. Klenman, 592-1121.

4 BEDROOMS $21,900
REDUCED FROM $22,900

Country living close in with city conveniences. Big kitchen with sundeck, rumpus room with bar. Good sized lot. Practical financing on this ideal family home. Make your OFFERS to ERNIE LEE, JOHN BISHOP or DON ANDERSON
479-1667 (24 hrs.)

C. G. HEISTERMAN
& CO. LTD.
1121 Blandshard St., 383-4161

UPLANDS
2 BEDROOMS and DEN
$57,500

This architect designed home is situated on a beautiful landscaped property, complete with sprinkler system. This is a no step home with lush wall-to-wall carpet throughout. Large living room (16x30), large dining room, 2 bedrooms and den, or 3 bedrooms. 1½ baths, Double garage. For appointment to view call Mr. Blannin, 383-4161, res, 385-1195.

WILLOWS-OAK BAY
2632 BURDICK AVE.

This quality-built home is designed for gracious living. From the front it looks like a bungalow. Inside it has a large attractive living room, separate dining room, excellent kitchen with breakfast area, 2-bedrooms, 4-pce bath and a den on the main floor. Upstairs are 2 large bright bedrooms. The basement is completely finished with a rumpus room with bar, a 2-pce. vanity bath, play room and sewing room besides lots of storage. The back yard is secluded with a nice patio and double carport. As the owner is transferred this home is priced to sell at $36,000 FULL PRICE with excellent terms. To view call Mr. Gaddes 383-4161. Res. 383-9460.

GORDON HEAD
2,900 sq. ft. on 2 levels. 3 bedrooms, triple plumbing, separate dining room, rec. room, family-room, workshop, 2 full ceiling fireplaces, double garage, one-third acre lot, seaview, landscaped, fruit trees, privacy. Asking $37,000. Principals only. 477-5430.

JAMES BAY

Family home in the heart of Victoria's prime apartment area. Three bedrooms, livingroom, nice kitchen and bathroom, new roof. New package oil furnace.
FULL PRICE $8,500
P. G. JACKSON LIMITED
631 FORT STREET
388-6688 ANYTIME

COLWOOD. OPEN HOUSE ANYTIME. Owner transferred. Private sale. 1 year old, 4 bedrooms, large lounge and dining area with fireplace. Professionally finished recreation room. Large sundeck. Over 1600 sq. ft. Comfortable living. Good financing. Priced at $27,900 for quick sale. Telephone 478-4695. 543 Cedar Crest Drive.

DRIVE BY

2506 Prior St. then call Mrs. Barlow or La Londe of Rex Hughes Agencies 478-1729, res. 478-2075 or 384-6758. 2 or 3 bedrooms, lge. living room with corner F.P. Sep. dining room, lge. kitchen with pantry. Full bsmt. OOM heating. $16,900.

NEW — NEW — NEW

New high-quality homes on your lot or one supplied by us from only $14,900. Please phone Bruce 592-0995.
MARDON HOMES LTD.

$95 DOWN — $135 PER MONTH. 2-bedroom house on approx ¾ of an acre. City water, low taxes. Full price $10,950. 386-3932, 656-3620.

PRIVATE, 2-BEDROOM HOUSE, modern, with fireplace. 75x100 lot. Langford. Offers. 478-2762.

HOUSE FOR SALE ON 2 sewered lots. By owner, $12,000. 479-3344.

IF YOU'RE THE BEST IN THE BUSINESS LET EVERYONE KNOW WITH A CLASSIFIED AD

250 HOUSES FOR SALE

BROADVIEW PROPERTIES
1039 Johnson St.
384-8001

OPEN HOUSE
SAT. 1:30-4:30
867 MADDISON ST.
EXCELLENT VALUE
$33,900

—3 Bedrooms
—Den or sewing room
—Two bathrooms
—Large rec. room
—Entrance foyer
—Ultra-modern kitchen with dishwasher and garburator
—Extra parking
Be sure to see this immaculate home. $18,000, 8½ per cent mortgage.
RAY SMITH — 384-8001

OPEN HOUSE, SAT. 1-4:30
2932 PICKFORD AVE.
COLWOOD LAKES
3-bedroom plus 2 extra in full cement basement, double plumbing, 2 fireplaces, sundeck, carport, large lot, owner transferred. Must sell. Asking $29,950 with terms.
JACK MAYBIE, 478-4033

OPEN HOUSE
Saturday 1:30-4:30
557 Laren Rd.
(Off Metchosin Rd.)
NEW, ONLY $24,500

Enjoy the luxury of a brand new home set among tall trees on a quiet street featuring:
1—Carpeted entrance hall.
2—Living room with glittering white fireplace.
3—Dining room with sliding glass doors to a wrap-around sundeck over a large carport.
4—Beautiful kitchen with breakfast area — to be complemented with either modernistic or colonial decor.
5—Three good-sized bedrooms.
6—Large vanity bathroom
7—Full high basement properly planned for laundry room — 4th bedroom and extra large rumpus room.
8—This new home is eligible for the $5,000 Gov't 2nd Mortgage and financing is arranged to allow immediate possession with an extremely low down payment.
For prior viewing please call 384-8001 for
GLADYCE McLURE

OPEN HOUSE
SAT. 1:30-4:30
956 ISABELL
(Off Happy Valley Road)

Sparkling new baby rancher — living room with wall-to-wall carpet — white fireplace with slate hearth — dining room — custom built kitchen cabinets — 3 bedrooms — OOM heating — carport — quaqe-ted for $5,000 2nd mortgage. All this for only $20,500 — make this a must see. For prior viewing please call 384-8001.
JESSIE McGRATH

OPEN HOUSE
SAT. 1:30-4:30
485 OWENS RD.

This attractive 3-bedroom home is situated on a quiet street features large living room with Roman brick FP — family size dining room — large kitchen — sundeck — full basement is roughed-in for rec. room and extra plumbing — owners transferred so must be sold. Priced at $25,900 — excellent terms. 384-8001.
ANDREW DUNNING

OPEN HOUSE
SAT. 1:30-4:30
2006 RUNNYMEDE AVE.

Beautiful exectivue home over 2,100 sq. ft. of living. Situated on immaculately tailored secluded lot. Owner must sell, this could be your break.
TOM DUNCAN, 477-2462

OPEN HOUSE
SAT. 2-4:30
4865 TOWNSEND DRIVE
1.6 ACRES

Do come and view this lovely 1,400 sq. ft. home. 3 bedrooms, living room, dining room, plus rumpus and 4th bedroom in basement. Wonderful for kids, dogs and horses. Call 384-8001.
BARBARA HUNT or
WALLY MILLIGAN

$2,500 DOWN
OPEN HOUSE
Saturday, 3-6 p.m.
2 Brand New Homes
Penelope Place (Colwood)

COLWOOD CORNERS DOWN GOLDSTREAM TO VANTILBURG — TURN RIGHT ACROSS FROM COLWOOD GOLF COURSE.
3 Bedrooms
2 Bathrooms
W to W Carpeting
1240 Sq. Ft. Floor Plans
Sundecks — Basement

These 2 homes are quality built and have financing arranged. One is a split-level with Avocado green colored aluminium siding (20 yr. guarantee) no upkeep — just hose off for a fresh painted look. You will love these. Prior viewing anytime 384-8001 asking $27,900 and $28,900.
Roy H

250 HOUSES FOR SALE

NEWSTEAD REALTY LTD.

1687 FORT STREET 382-8117

OPEN HOUSES
GORDON HEAD
SATURDAY 1 - 4:30

1835 HILLCREST
Sea View—A home with a difference. Family room with view. Come and see this personality home. $37,900. Your Hostess—Mrs. V. Roberts.

4131 SAN CLEMENTE
30' long living and dining room, with sun deck off master bedroom with large walk in cupboards, bath en suite. Worthy of your inspection. $34,500. Your Hostess—Mary Fraser.

1905 SAN RAFAEL
4 bedrooms, 2 baths, family room. Substantial 8¼ per cent CMHC mtge. $182 PIT. be my guest. Your Realtor—Mrs. Sedger.

For Information Call: 382-8117

NEWSTEAD REALTY LTD.

GORDON HEAD
COUNTRY VIEWS
Close to all school levels and University. High country views and a gracious home. This 3-bedroom beauty is quite a bit roomier than others in price range. A large 4-piece vanity bath plus 2-piece en suite and a well-planned, full walk-in, daylight dasement. 1 year old. Reduced to $30,900.
MRS. MARY HOLIZKI
382-8117 or 658-5776

NEWSTEAD REALTY LTD.

$17,500
A sound 2 bedrm. stucco bungalow. Living room with fireplace, large bright kitchen with good dining area, hardwood floors, separate garage, fruit trees.
MRS. MARY HOLIZKI
382-8117 or 658-5776

NEWSTEAD REALTY LTD.

CEDAR HILL
IN-LAW SUITE
This brand new listing has got to be about the best buy on today's market. Located high on a hill and overlooking the entire city and Oak Bay. A truly spotless and modernistic home in all respects. Large living room, separate dining room, panoramic view. Garry Oak trees and lovely rock gardens complete this picture.
Full Price $29,950
With Good Terms
To view or for further information
RON SEDGER
382-8117 or 479-3673

NEWSTEAD REALTY LTD.

$1,900 DOWN
REVENUE OR FAMILY
HOME
Be sure to see this 3 bedroom home, large family kitchen, attractive living room, full basement and Drive-in garage. Drive by 620 Dunedin and call me to view.
GWEN HARE
382-8117 or 477-6083

NEWSTEAD REALTY LTD.

LOCATION!!!
LUXURY HOME
In beautiful Upper Lansdowne, 4 bedroom home. Living room has feature fireplace wall and mahogany built-ins. Guest size dining room, large kitchen, with loads of cupboards, family or TV room and other extras. Beautifully landscaped lot. $41,500. Call
MARJORIE BRIDGES
382-8117 or 383-4326

NEWSTEAD REALTY LTD.

VACANT
95' WATERFRONT
GORGE — 2 BEDROOMS
QUIET — QUIET — QUIET — yet only 2 miles from City Centre in a rural setting of large trees and water. Spotless, good older white stucco home, all plaster with full high basement — Oil-O-Matic heat.
$23,850
P.S. Close to Golf Course. Complete co-operation on financing.
MARY FRASER
382-8117 or Res. 384-5604

NEWSTEAD REALTY LTD.

TRADE
6½ ACRES
Owner of these acres says trade — 3-bedrm. home Langford or Colwood area. Acres are bordered by year round stream — nicely wooded with several excellent building sites. City water. Within 6-mile circle. $33,000.
MARY JAMES
382-8117 or 592-9540

NEWSTEAD REALTY LTD.

VALUE!!!
TREMENDOUS VALUE!!!
1450 sq. ft. of super construction. Large living room features natural stone fireplace. Commodious dining room, leads to very private sundeck, 3 large bedrooms, 2-pce. en suite off master bedrm. Roughed-in plumbing in undeveloped full sized basement. Swimming pool sized lot, treed for seclusion. A must see at $29,850. Vendors transferred. This will not last. Call me now.
MARY JAMES
382-8117 or 592-9540

NEWSTEAD REALTY LTD.

HILL TOP HAVEN
VIEW OVER CITY
GARRY OAKS
Now you can buy this 8-room family home that is in immaculate condition from top to bottom. The oak floors cannot be duplicated and the view is fantastic. Upstairs family room with large roof sundeck could also be used for in-law suite complete with kitchen and be absolutely private. 2000 sq. ft. of living space plus full basement and drive-in garage for the low price of only $29,900 and will consider trades.
C. L. (BUZZ) FRASER
382-8117 or 384-5604

NEWSTEAD REALTY LTD.

GORGE-BURNSIDE
SECLUSION
What can I say—how can I make you believe that this home is indeed different! Charm plus convenience! A raised hearth fireplace with Roman brick to the ceiling in living room and dining room. Open wrought iron rail around the basement stair. Sliding glass doors to sundeck. Double plumbing. Low taxes. Terms as low as $3,000 down. All this for only $24,900.
MRS. V. ROBERTS
382-8117 or 592-2171

250 HOUSES FOR SALE

NEWSTEAD REALTY LTD.

1637 FORT STREET 382-8117

RESTFUL COTTAGE
2 BEDROOMS
RETIREMENT JOY
Enjoy your walk to Beacon Hill Park and Dallas Rd. Professionally renovated from the front door to the back, beautifully modern, including w to w carpet throughout, dream kitchen and happy bathroom, small lot, sep. garage. Low down payment. Vendor will carry the balance as rent.
$19,950
Call MARY FRASER
now at
382-8117, Res. 384-5604
NEWSTEAD REALTY LTD.

KER & STEPHENSON
LIMITED
680 Broughton Street
Across from Eaton's Carpark
385-3411 DAY or NIGHT

OPEN HOUSE 2-4 SAT.
WATERFRONT, $26,500
4909 CORDOVA BAY RD.
White stucco, 2-bdrm. bungalow located on a 41'x368' lovely waterfront lot. This is a reduced price as the owner must sell. See it for the chance to own a priceless property now.
LEILA RYAN
383-3412 658-8320

FAIRFIELD DUPLEX
UP and DOWN, $23,900
Separate entrances, meters and hot water tanks. Modern kitchens. Upstairs furnished, rents for $100. Large open financing available.
G. E. BUS RYAN
385-3411
(I'll call back within 15 minutes)

NEWSTEAD REALTY LTD.

COZY RETIREMENT
NEAR JUBILEE HOSPITAL
ONLY $12,950
IN EXCELLENT CONDITION
PAY NO TAXES
SMALL GARDEN AND GARAGE
G.E. BUS RYAN
385-3411
(I'll call back within 15 minutes)

BREATHING SPACE
ALMOST ONE ACRE
RESIDENTIAL ROYAL OAK
NO STEPS — ONLY AGE 12
1,452 SQ. FT. FLOOR AREA
ASKING $25,900
Large 19x18 living room and large 11x11 dining room. Two very large bedrooms plus 3rd bedroom or office. Home designed for wheelchair.
G. E. BUS RYAN,
385-3411
(I'll call back within 15 minutes)

LOVELY OAK BAY
BETWEEN
UPLANDS and WILLOWS
ASKING $31,500
Charming, spacious home with large living room and large separate dining room. Two bedrooms and large modern kitchen. Full basement is partly developed. To view, call
G. E. BUS RYAN,
385-3411
(I'll call back within 15 minutes)

1 TO $2,000 DOWN
IMMEDIATE POSSESSION
A good solid home. Two bedrooms up plus two bedrooms in ground level basement plus extra space. Fireplace in LR. A large bright kitchen, plus sundeck. Beautiful, large backyard. Separate garage. Low gross taxes. Close in with all amenities at your elbow. This is likely just what you have been looking for. Asking only $19,600.
G. H. WILLISCROFT
385-3411 24-Hr. Service

UPLANDS BORDER
New Exclusive Listing
Are you looking for a well-maintained older home in this most desirable area? If so, you should see this excellent property without delay. There is an attractive living room with FP, separate dining room, convenient kitchen with nook, two bedrooms and 3-pce. bathroom on main floor. An enclosed stairway leads to two additional bedrooms. Full high basement and attached garage. The rear of the 50'x120' lot affords privacy and seclusion. Realistically priced for quick sale at $26,500.
B. F. GORELY
385-3411 388-5767

NEWSTEAD REALTY LTD.

UPLANDS BEAUTY
6-ROOM BUNGALOW
2880 BEACH DRIVE
VIEW BY APPOINTMENT ONLY
EXCLUSIVE
Built by a master craftsman with the best of materials. Comprises large living room and dining room with covered patio off, panelled den with fireplace, two large bedrooms, 4-pce. ceramic tiled bathroom and a 2-pce. dream kitchen with lots of cupboards, garburator, snack bar and utility room. Approx. 2,000 sq. ft. floor area, practically new wall-to-wall carpet throughout over hardwood floors. Oil hot water baseboard heating. Double garage. Over ½ acre of beautiful lawns, flowering shrubs and a complete sprinkler system. Partial sea and mountain views. A lovely home in immaculate condition inside and out.
PRICE $74,000
MR. FATT
385-3411 383-6536

WATERFRONT
Sandy Beach quiet and secluded 15 minutes to town; ½ acre trees, patio and sundeck. Unobstructed view of Mt. Baker and Islands. Spacious OOM heated cottage 1500 sq. ft. room for expansion. $35,000 terms. Mrs. Pipes 658-5118 or 382-4312 Dickie Agencies Ltd.

HAULTAIN
2-bedroom, no bsmt. home. Spacious living room with F.P. Slate floor in entrance hall, modern kitchen. Only 3 doors from elementary school. $15,900. Call Mrs. Barlow or La Londe of Rex Hughes Agencies 478-1729, res. 478-2075 or 384-6758.

MODERN 3-BEDROOM HOME IN beautiful secluded garden setting, flowering shrubs, orchard, fishpond, 1½ acres. Del Monte Ave., 658-5693.

2-BEDROOMS, EXTRA BEDROOM and bath in basement. $20,000. 479-6444. 565 Leaside.

250 HOUSES FOR SALE

SSC
SWINERTON,
STEWART CLARK, LTD.
1318 Blanshard Street
385-2481

LOVELY RETIREMENT
MODERN BUNGALOW
OAK BAY BORDER
Immaculate no-step bungalow set in a lovely garden near the Oak Bay border and just 1 block from the bus—featuring 18x14 living rm. with fireplace and oak floors—4-pce bathrm.—2 good size bedrooms—Modern Electric kitchen with dining nook—large utility and laundry room — auto. oil heat — attached garage — secluded rear patio — carpets and drapes included at a price of $21,700.
DICK JAMES — 385-2481

OAK BAY BORDER
"OLD WORLD CHARMER"
3 LARGE BEDROOMS
If you are the type that doesn't like the newer "SQUARE BOXES" and are looking for a home with "CHARACTER" this may be the one. It features lovely combined living and dining rm. with fireplace — sparkling 4 pce. vanity bathrm — Modern Electric kitchen — Auto oil Heat — All new wiring — This 1300 sq. ft. residence is in MINT condition at a Full Price of $21,900.
DICK JAMES — 385-2481

ESQUIMALT
3 BEDROOMS — NO STEPS
8½ PER CENT
FINANCING
Immaculate no-step bungalow comprising 17x12 LR, 8x14 dining room, elec. cabinet kitchen, 3 pce. bath, 3 good bedrooms, OOM heat, good wiring, near-new Duroid roof. Situated on a large level lot close to schools, shops, bus line, and golf course.
PRICE $16,900
ED JUPP — 385-2481

3 BEDROOMS
2 BATHROOMS
Got $1500 cash. Lovely stucco semi-bungalow in mint condition featuring large living rm. with raised hearth F.P. Large cab. kitchen with concealed lighting and patio off. Three nice bedrooms and 2 complete bathrooms. Full basement. Gorge area. Asking $22,900.
KEN WALTER — 385-7820 Evenings
DIRK OKKER — 478-4501 Evenings

OAK BAY SUITE
UNOBSTRUCTED
SEAVIEW
OVER 1600 SQ. FT.
This beautifully appointed wall-to-wall carpeted luxury suite with ONE OF THE BEST PANORAMIC SEAVIEWS IN THE CITY with VISTAS OF SAILING AND BOATING ACTIVITIES. Lovely living room, separate dining room, 2 Twin-size bedrooms. Den opening on to a sheltered Lanai, all tastefully decorated. Built-ins in most rooms. Master bedroom 21x12 has adjoining dressing room with hand basin vanity, completely tiled bathrooms and Youngstown kitchen with garbage disposal. Locker, car-port etc. This suite can be rented with option to buy if desired. Call us re further information. PRICE HAS BEEN REDUCED TO ..... $37,500.
MRS. ELLIOTT or MR. CUSTANCE
385-2481

CO-OP SUITE
OAK BAY
2 BEDROOMS
OPEN TO OFFERS
Attractive, bright suite MUST BE SOLD. 24x16 living room. Dining area 10x18, compact kitchen. Excellent closet and storage space. Few steps. Close to bus and shopping area. Try your offer — It COULD be accepted.
Asking price — $16,900.
MRS. ELLIOTT or MR. CUSTANCE
— 385-2481

SEAFRONT
Long, low and lovely is this superbly built 6-room home, from the excellent concrete foundation to the heavy shake roof a unique dwelling in almost an acre of ground. For further particulars please phone Miss Courtnall, 385-2481 or 385-7948.

A NEW
UPLANDS HOME
This home was built for a young executive and planned for the growing family activities with plenty of space for all, having some 3683 sq. ft. of floor space. No expense was spared in constructing this exceptional full 2 storey home with all the appointments and refinements you would expect to find in a home in the $125,000 price range, including 10 ft. ceilings in living area, marble faced fireplace, 3 full bathrooms (one is truly beautifully appointed with sunken tub, stall shower, vanity, special carpeting etc., en suite with master bedroom 21x16), washrooms. The finest 6 zone Oilomatic hot water heating system available. Seaviews. Garaging for at least 2 cars and boat or camper. Extra features too numerous to mention. Don't fail to see this if you are contemplating the purchase of a new family home. Please call
MR. CUSTANCE 385-2481

SHOWCASE HOME
4 BEDROOMS
RUMPUS ROOM
FAMILY ROOM
THREE-FIFTH ACRE
FIRST TIME ON THE MARKET FOR THIS LOVELY 4 YR YOUNG HOME SITUATED ON A QUIET CHOICE CUL-DE-SAC WITHIN THE 3 MILE CIRCLE.

VLA APPROVED
IN BRAND NEW CONDITION THIS 1290 SQ. FT. BEAUTY HAS 19x16 LIVING ROOM WITH RAISED HEARTH FIREPLACE AND A 18x11 DINING ROOM WITH LARGE SUNDECK OFF. ALSO ON THE MAIN FLOOR IS A SMART 13.6x12 KITCHEN, 4 PC. COLORED VANITY BATH AND THREE BEDROOMS. LOWER DAYLIGHT LEVEL CONTAINS 18x14 RUMPUS ROOM WITH RAISED HEARTH FIREPLACE PLUS A 22x14 FAMILY ROOM, 4TH BEDROOM AND 2-PIECE BATH. TREED LOT OFFERS REAR YARD SECLUSION. THIS IS A V.L.A. BUILT HOME. INSURING THE FINEST CONSTRUCTION POSSIBLE. A REAL PLEASURE TO SHOW AND THE END PRICE IS JUST $29,900. ANOTHER EXCELLENT EXCLUSIVE OFFERED BY
L. MARSHALL
CHARMAN PACIFIC REALTY
385-9765 ANYTIME

ROYAL OAK — PRIVATE. 3-bedroom full basement, stucco house. L-shaped living-dining room with fireplace and feature wall, kitchen with eating area and built-in oven and range, hardwood floors throughout, rugs and drapes included. Garage. 14'x21' rumpus room with fireplace, washer-dryer hookup, laundry tubs. Lot 80'x132'x80' in cul-de-sac. Financing — First mortgage at $10,200 at 6¾ per cent, $95 P.I.T., no term. 2nd mortgage of $2,800 at 8 per cent, $31 per month or may consider A-S at 10 per cent with good down payment. Near schools, shopping and buses. $22,900. 4325 Vanguard Place or phone 479-2872.

BY OWNER
ASKING $17,900
New block foundation.
New oil furnace and hot water tank.
New electric wiring.
New garage and breezeway.
Newly landscaped and fenced 74'9"x160' back yard.
Newly landscaped front yard.
New washer-dryer and stove hookup.
New plywood and lino on kitchen and bathroom floors.
Also copper plumbing and fireplace.
2 bedrooms. 479-6963

MODERN BUNGALOW
QUICK POSSESSION
Can be obtained of this immaculate 2-bedrm home. Attractive living rm. with fireplace, separate dining rm., kit. with breakfast area, 4-pce. bath, plus finished 4-rm. in-law suite self-contained. Grounds nicely landscaped. Price with terms, $23,900.
C. H. HOLLAND REAL ESTATE
620 View 383-0824 or 592-0619

250 HOUSES FOR SALE

P. R. B.
P. R. BROWN & SONS LTD.
The PEOPLE to SEE are P.R.B.
762 Fort St. 385-3435 (24 hrs.)

OPEN HOUSE
OPEN HOUSE
1231 PEARCE CRESCENT
SAT. 1-4
Near new 3-bedrm., full bsmt. contemporary home with high country view setting. 15 min. from city. Carpeted 12x20 living room with feature stone fireplace, 12x12 dining room, modern elect. kitchen, 1½ baths, sun balcony and carport.
Asking $28,500
Directions: north on Blenkinsop past McKenzie
385-3435 K. VICKERS 388-7476

—P.R.B.—

OPEN HOUSE
562 HALLSOR DR.
(Colwood)
SAT. 2-5 P.M.
From Metchosin Rd., turn left on Langholm, left on Jenner to Hallsor. New 3-bedroom, full bsmt. home, immaculate condition throughout. 9¼ per cent mortgage, payment $188.45 incl. taxes. Come and see for yourself and make an offer. Asking $25,900.
TED HUEBNER 383-3435

—P.R.B.—

OPEN HOUSES
3126 YEW STREET
3147 QUADRA STREET
SAT. 1:30 TO 4:30 P.M.
3 BEDROOMS — FULL BSMT., SCHOOLS AND SHOPS CLOSE.
J. TURNER — 477-5042
J. EVANS — 477-4452

—P.R.B.—

IDEALLY SITUATED
FOR
DOCTORS, LAWYERS
ON
ROCKLAND AVENUE
OWNER TRANSFERRED
ASKING $47,900
See this beautifully built immaculate maintained 12 yr. old large bungalow in a beautiful setting of lawns and mature shrubs which offers great seclusion at the rear.
This home is planned for gracious entertaining and family living. The high finished basement with its hugh rec room is tremendous and offers almost unlimited potential.
SEE IT NOW WITH
MRS. BAXTER!
385-3435 Anytime

— P.R.B. —

SEAVIEW, SEAVIEW
CADBORO BAY
$42,000
NEWLY LISTED 3-BDRM., FULL BASEMENT HOME WITH RICHLY CARPETED LR. WITH FIREPLACE, LARGE FORMAL DINING, MODERN "YOUNGSTOWN" ELEC. KITCHEN, 4-PCE VANITY BATH, 12x22 REC. ROOM, WORKSHOP, SUN BALCONY AND PATIO. SUPERBLY LANDSCAPED CUL-DE-SAC SETTING BOASTING EXCEPTIONAL SEAVIEW. CLOSE TO UNIVERSITY AND SHOPPING VILLAGE.
KEITH VICKERS
388-7476 or 385-3435

—P.R.B.—

LEGAL DUPLEX
MILLION DOLLAR VIEW
This most desirable duplex each suite with living room and fireplace and 2 bedrooms, has a good lot with fruit trees, patio, separate garage and workshops. Priced to sell $32,000. Some furniture available — extra.
C. WARREN — 385-3435

—P.R.B.—

LAKEHILL
In a delightful rock and tree setting overlooking city, this shake roof bungalow has 3 bedrooms, 2 vanity baths and is a must to see with its many expensive extras. It's better than new. Price $26,300. Furniture available — etc.
C. WARREN — 385-3435

—P.R.B.—

MUST BE SOLD
ILL HEALTH FORCES
SALE
LOVELY 4-YR.-OLD
3 bedroom, full bsmt. bungalow — 2 bathrooms, 2 fireplaces — separate garage — close in. Asking $25,500. Excellent financing — all offers considered.
CALL ERIC HUGHES
385-3435 Anytime

— P.R.B. —

CEDAR HILL AREA
THREE BEDROOM
BUNGALOW
$23,900
Try your terms on this excellent spacious 3 bdrm. home or assume the first 7¼ per cent mortgage. Only 21 yrs. old and completely redecorated with a new roof, OOM heat, stucco, fireplace, built-in dishwasher, and full high bsmt. with fourth bedroom, drive-in garage, and room for further development.
GEORGE BARLOTT
385-3435 or 384-2872

— P.R.B. —

P. R. Brown and Sons Ltd.
762 Fort St.
385-3435

C. J. McLEOD
REALTY LTD.,
2230 OAK BAY AVE.

OAK BAY
OWNER HAS
BOUGHT
The BEST VALUE on the market today. A very livable 3-bedroom home with all the charm and comfort of yesterday, plus today's convenience. Perfect for either a family or for someone needing the room to complement their treasured furniture. The low asking price of $22,900 is open to offers. For more information and to view, call Mrs. Watson, 382-2161.

SUNSHINE SPECIAL
In beautiful Cadboro Bay. We are happy to be able to offer one of the nicest family homes in this preferred residential area. Close to school and university. There are 5 bedrooms, 2 bathrooms, a rumpus room and 2 fireplaces. Large, nicely landscaped property on a quiet street of good homes and only asking $35,000. Mrs. Watson, 382-2161.

NEW HOME — $500 DOWN
IMMEDIATE POSSESSION
Beautiful new 3-bedroom home in lovely Thetis Heights. Wal-to-wall in large living room. Extra cupboards in kitchen. Toilet and sink in basement. On sewer. Full asking price only $25,600. Howard Mitchell, 479-4818. R. Douglas Agencies, 386-8401.

OPEN HOUSE
OPEN HOUSE
3217 MILGROVE ST.
SAT. SEPT. 26
2 to 4 P.M.
$16,500 TERMS
2-bedroom home. Full basement. Lovely large lot — oodles of fruit trees. Courtesy to all realtors.
PHILLIS WELDON
Office 385-9765 Home 386-2308
Charman Pacific Realty Ltd.
608 Broughton St.

PRIVATE — SIDNEY, NEAR-NEW 3-bedroom, wall-to-wall, fully landscaped. $25,900. 656-4382.

250 HOUSES FOR SALE

J. A. HENDERSON
REALTY LTD.
385-9741 ANYTIME
WE BUY, SELL AND TRADE

FAIRFIELD
$22,500
OWNER TRANSFERRED
This home is a new listing and features large living room with fireplace, dining room, bright kitchen, 2 bedrooms. Full high basement with den or 3rd bedroom. OOM furnace. Plumbed for washer-dryer. Easy to maintain garden with several fruit trees. Convenient financing available. This won't last. Call now
GLADYS MILLER
385-9741 384-3533

HANDYMAN'S SPECIAL
Small home on a nice street in Finlayson area. Price at only $13,500 with some existing financing.
STAN TRONT
385-9741 477-2829

HOW ABOUT
Three bedrooms and $110 a month revenue or a one bedroom suite and $160 a month revenue. This is a good legal duplex renovated and up-dated in a good area. Priced right at $28,900 and financing can be arranged.
STAN TRONT
385-9741 477-2829

QUALITY
BUILT DUPLEX
5 rooms each side in A-1 condition. ½ block to Beacon Hill Park. Priced at $41,500. To view call
MRS. SOMMER
385-9741 383-6158

OAKLANDS SCHOOL
TRY YOUR
DOWN PAYMENT
Large family home with 5 bedrooms, full basement, washer, dryer and stove included. Asking $18,500.
WILLIAM ROGERS
385-9741 652-1891

CLARKE & WALLACE
REALTY LTD.
A DIVISION OF THE INVESTORS GROUP
620 BROUGHTON 385-8794
Across from Eaton's Car Park

OPEN FOR INSPECTION
SATURDAY, 2 - 5
1713—15 GARNET ROAD
SxS DUPLEX
FOR LUXURIOUS LIVING
OR
LARGE FAMILY
See details under Revenue Properties No. 244.

OPEN HOUSE
SAT. 2:00-4:30
4087 CAREY ROAD
FIVE BEDROOMS. Living room has panelled fireplace wall, dining room and convenient kitchen. Full basement with family room, and sundeck. Immacuite throughout Situated on a nicely landscaped and fenced lot. Good 8 per cent mortgage. Price $24,900. Mrs. Wallace in attendance, 385-8794 anytime.

$1,000 DOWN, $157 PER
MONTH
Dwell in this brand new 3-bedroom residence (¾ sxs duplex) of 1100 ft. Oak floors and w.w. carpet. Lge. plumbed and wired utility room in beautiful Gordon Head — NOT TO BE CONFUSED WITH SOME SHODDILY BUILT PLACES IN VICTORIA. THIS BUILDING IS TOP QUALITY BY ONE OF THE FINEST BUILDERS IN THE AREA. Priced at only $18,300. Phone Pepe Browne or C. Baird 385-8794.

UPLANDS
(ALMOST WATERFRONT)
Beach Drive, 2-bedroom no-step bungalow. $74,000. Call Charlie Savage for full details. 385-8795.

TERRIFIC SEAVIEW
Very attractive family home with a wide sweeping view of the Gulf Islands. Large and comfortable with 4 bedrooms and a teakwood den. Modern living at its very best. Price $47,500. Terms flexible. Drive by's okay. Call Mr. Shaver 385-8794 anytime.

F
N
CABELDU
T
D
1212 Broad St. — 383-7174

ESQUIMALT —
BRAND NEW
—3 bedrooms, 1¼ baths.
—Wall to wall carpet.
—Trees and landscaping included.
—Carport — Full Basement.
—NHA Financing.
—Only 3 left.
—$23,900-$26,250-$26,500.
B. Champion 383-7174 Anytime

WONDERFUL FAMILY
HOME
$16,900
—4 bedrooms
—Modern living room with fireplace.
—Separate dining room.
—Large Modern Kitchen.
—New wiring, plumbing, furnace, roof.
—Attractive Stone Exterior.
To See This Good Value Home Call B. Champion 383-7174 Anytime.

FIX UP SPECIAL
Price Reduced to $15,000
Good retirement or first home. Large Living Room with fireplace. Nice quiet area, close to Hillside Shopping Centre. For more information, please call B. Champion 383-7174 Anytime.

NORMANDY
EXCLUSIVE RESIDENCE
9-room Normandy style house located on a beautifully landscaped 2-acre lot, designed and decorated for supreme living. This, almost new home consists of a fabulous brick lower entry hall with winding oak staircase to upper bdrms., and bar-room. The kitchen, and extra lge. family room adjoin utility room enclosed off the kitchen, plus sewing room. Large formal dining room, sliding glass doors to patio. Huge living room, beamed ceiling set off by striking brick fireplace. Roomy, inviting den off living room. Extra large master bdrm. with 4-pce. bath off. Attached dble. garage. Home to be sold including exclusively designed furniture; certain pieces are 'one of a kind' and cannot be valued. View this impressive home by appointment only. For further information call GRANT MacFARLANE, 386-7545 anytime, res. 388-8093. Island Homes Ltd.

WESTERN HOMES LTD.
817 FORT STREET

EXECUTIVE HOME
WONDERFUL VIEWS
HEATED POOL
Over 2000 sq. feet of gracious living, ultra modern in every respect. Sunken living room with sandstone fireplace. Dining room, 5-star kitchen, 2-bedrooms en suite. Den, all with terrific views out over the pool and valley beyond. Basement, double garage, over ½ acre landscaped lot in nice area. Convenient terms at the full price of $67,500.
Call Mr. J. James, 382-2157, eves. 383-6949 or Mr. S. Evans, 382-3157, eves. 479-7217.

LEGAL DUPLEX
$19,500
This older duplex shows a revenue of $225 per month. 3-bedroom suite down with over 1,500 sq. ft. floor area. Large 1-bedroom suite up. Good rental area. Asking $19,500 with approx. $7,000 at 7% financing already on. This property MUST your terms. This property MUST BE SOLD.
JOHN BARTON
385-7761 (24 HRS.)
D. F. Hanley Agencies Ltd.

250 HOUSES FOR SALE

JOHNSTON AND CO. LTD.
1306 BROAD STREET

CORDOVA BAY
$34,500
Owner transferred, must sell. Four-bedrooms, three-bathrooms. Wall-to-wall carpeting. Close to school, shopping, transportation and beach. Ample parking, room for boat or house trailer. Eye appealing outside, immaculate inside. To view please call
MR. BAXTER, 385-2471

NORTH RIDGE—$27,900
Convenient to schools and only 5 miles to downtown Victoria. This three-bedroom full-basement home is only 5 years old and situated on a high, view lot. Early possession, large 6¼ per cent mortgage. Phone Frank Beamish 385-2471 or 477-6030.

FAIRFIELD, $27,900
Want a large, well maintained older home? Ideal for the family that wants comfort and convenience without crowding or revenue from roomers of approximately $200 per month for the retired couple who want to be active and have operating and monthly payments paid out of revenue. To view and for complete details phone Frank Beamish 385-2471 or 477-6030.

1302 ROCKLAND
$38,900
Spacious tudor style home in a setting of rhodos and camellias under huge shady trees. Three bedrooms and ensuite bathroom. Former maids room off kitchen could make a family room, den or fourth bedroom. The modern kitchen includes a dishwasher, garburator and two pantries. Excellent financing at 9½% if required.
Mr. Baxter—385-2471

JAMES BAY
NEAR THE SEA
Bungalow in excellent condition, has two bedrooms, den, living room with fireplace, bright kitchen, lots of cupboards. There is a full basement, OOM furnace, plumbed for washer-dryer. Heavy wiring, copper plumbing, good garden soil. Apt. zoned lot. A good home for only $14,300.
Mrs. Webb, 385-2471
Res. 477-3095

UNFINISHED HOUSE
VICTORIA WEST
$14,900
This is a large 3-bedroom house in the process of being rebuilt like new. Good quality work done to date includes new foundation, furnace, re-wiring, roof, stucco exterior, insulation. Present owner unable to complete project and would like quick sale as is. See this today. It could be a lovely home when finished, or has endless possibilities as a commercial venture.
KEN ROBINSON

ETTEMA REALTY
ETTEMA REALTY
ETTEMA REALTY
LTD.
1802 Cook St. 383-7115

CENTRAL SAANICH
JUST PAST ELK LAKE
$29,900
Terrific 4-bedroom home with sea and country view. Cathedral entrance. Fully developed, ground level basement. Large living room with fireplace. Large dining room with glass door to sundeck. Large kitchen with picture windows. 2 large bedrooms on the main floor. 2 large bedrooms downstairs and a luxurious family room with glass door leading to patio. 2 bathrooms and double carport. No expense spared in this beautiful home. Good financing. Phone PETER TER VEER for the address. 383-7115 or Res. 479-1598.

CENTRAL SAANICH
3 BEDROOMS
$27,500
Fine family home with view of the mountains. Large 100'x130' lot, beautifully landscaped. Fruit trees and vegetable garden are a welcome bonus. 12x18 living room with brick fireplace. Dining room. Kitchen with eating area. Large basement with 13x20 recreation room. Stucco exterior. Only 5 years old. Have a look at this well-kept, attractive looking home. Phone PETER TER VEER or ALEX IZATT for the address. 383-7115 or Res. 652-2133.

NORTHRIDGE
EXQUISITE VIEW
$29,000
Immaculate 3-bedroom home with developed basement, 2 bathrooms, 2 fireplaces, sundeck, carport. Large lot with fantastic landscaping. Newly listed. Be the first to see this valuable home. Phone PETER TER VEER for the address. 383-7115 or res. 479-1598.

GORGE VIEW
$25,900
4 bedrooms. Splendid family home VEER for the address. 383-7115 or in mint condition. Large living and dining room with superb rock fireplace. High basement with washroom. Exquisite exterior. Phone PETER TER VEER for the address. 383-7115 or Res. 479-1598.

3.8 ACRES
3-BEDROOM HOME
Lovely wooded country property. Large garden with fruit trees and remodelled older home. Low down payment. Owner will carry balance at low interest rate. $25,900. Make an offer. Call PETER TER VEER for the address. 383-7115 or Res. 479-1598.

B.C. LAND
& INSURANCE AGENCY
LTD.
"Serving B.C. Since 1963"
922 Government St. 388-5535

1. RETIREMENT HOME
$18,000
In Esquimalt, close to schools, transport, shopping. Improved lot. Large L.R. with F.P. Modern large kitchen with eating area. Bdrms. and thru hall, copper piping, 4-pce. bath, full basement with drive-in garage, 3rd bdrm in basement. 100 amp. service.

2. TO CLOSE AN ESTATE
JAMES BAY, $15,000
Older 3-bdrm. non-basement house, L.R. and D.R. 3-year-old OOM furnace, zoned apt. lot 60'x120. 338 St. James St.
384-4962 D. L. Macdonell 385-5595

MODERN 3-BEDROOM
BASEMENT
$23,900
Well located in Esquimalt. Living room with FP, sep. dining room, family kitchen, 3 good bedrms., rumpus rm. in basement, on a 70'x140' lot. Excellent financing or low as $2,700 down. 386-8093.

CAREY ROAD, near Mount View High School, sparkling bright 2-bedroom white stucco bungalow, full basement, separate garage. Nice lot with fruit trees. Suit retired couple or small family. Only $19,500. A real buy. Call 384-8126 MR. GREENE 385-0795
PEMBERTON, HOLMES LTD.

250 HOUSES FOR SALE

NATIONAL TRUST CO. LTD.
2 LOCATIONS TO
SERVE YOU
DOWNTOWN
1280 DOUGLAS ST.
OPEN HOUSE
SAT. 2 TO 4:30

7243 SEABROOK RD.
A 3-bedroom country home. Realistically priced. Full price $26,900. Low down payment. Offers. Directions:
Drive north on Pat Bay Highway, then left onto East Saanich Road, then left onto Stelly's Cross Road to Seabrook. In attendance:
HARRY COOK
Phone 388-5451 (24 Hrs.)
or 384-2883 res.

OPEN HOUSE
OPEN HOUSE
987 CAROLWOOD
(BEAUTIFUL BROADMEAD)
SAT. 1:30-4:30 P.M.
Lovely treed lot. Park-like setting. Very beautiful home. Imaculate occupancy. Five bedrooms, three bathrooms. A dream of a kitchen with all conveniences. Separate den. Family room, workshop. Shake roof. Two car carport.
$54,900
W. G. MOORE
658-8681 Res. 388-5451 Off.

UPLANDS
OAK BAY
A MANY SPLENDORED
HOME
If you want a really alluring home that provides imaginable convenience and in the price range that you wish to invest in a home that is one of a kind, where the owner has unsurpassed perfection with all conveniences and features that are normally desired in a home of that value and in an area where it belongs with magnificent seaview.
$125,000
(FOR APPOINTMENT, PLEASE CALL)
W. G. MOORE
658-8681 Res. 388-5451 Off.

UPLANDS
OAK BAY
OUT OF THIS WORLD
In the finest area with lovely seaview and an unsurpassable home with beauty, charm and character. The interior is a masterpiece with beauty that normally takes years to achieve. This lovely Tudor style home is exceptionally gracious and its three floors contain more than 4,000 square feet with a 40 ft. games' room, sauna room, health room with sun and ultra violet lamps, in-law suite with fireplace, six bathrooms, family room with fireplace, separate den also with its own fireplace, recreation room, four or five large bedrooms, possibility for seven, a kitchen that can answer any woman's dream, intercom system, large sundeck, patio, two car garage, circular driveway.
$115,000
(GOOD TERMS)
(TO VIEW, PLEASE CALL)
W. G. MOORE
658-8681 Res. 388-5451 Off.

CADBORO BAY
VERY LOVELY VIEW OF THE SEA AND MT. BAKER. Well planned home for a GOOD SIZED family or for IN-LAW SUITE. SIX BEDROOMS, five-piece bathroom and DRESSING ROOM off master. PANELLED RECREATION ROOM with FIREPLACE. Games room, workshop, utility room and good size kitchen with large EATING AREA. SPACIOUS living room with fireplace and PICTURE WINDOW offering a splendid VIEW. Well planned garden with SECLUDED PATIO. Wall-to-wall CARPETING, living and dining room DRAPES included.
$43,000
($11,000 down) can purchase this well-kept home in one of the nicest areas in Victoria.
W. G. MOORE
658-8681 Res. 388-5451 Off.

SASEENOS AREA
COUNTRY LIVING ON
17.64 ACRES
Most attractive, 2-bedroom house with large garage and workshop (33x21) and storage bldg. (12x8), ever-running spring and drilled well. Ideal for horse lovers with trail rides to Shawnigan Lake. Future development possibilities.
EXCELLENT VALUE AT
$31,600
T. A. HARVEY
388-5451 477-2883 res.

LANGFORD
NOW ONLY $19,500
Seven year old home of approximately 1,220 sq. ft., has three bedrooms, utility room, and large sundeck on a 57.6'x130' lot. Close to schools, shops and transportation.
A GOOD FAMILY HOME
T. A. HARVEY
388-5451 477-2883 res.

250 HOUSES FOR SALE

NATIONAL TRUST CO. LTD.
2 LOCATIONS TO
SERVE YOU
DOWNTOWN
1280 DOUGLAS ST.
EXCITINGLY LUXURIOUS
SEAVIEW FROM FIVE
PICTURE WINDOWS
A superb and immaculate home combining the best in design, excellence, custom construction, deluxe features and appointments, with a wonderful setting of trees and luxurious landscaping. Meticulous planning is evident throughout in this three-bedroom executive home with one and two half-bathrooms. Inviting entrance hall with large formal living and dining rooms, all wall to wall carpeting. A big and handsome kitchen, fully equipped offering attractive 14'x14' family area. Rarely can we offer an executive home of such choice character for
$58,000
JOHN A. RELLING
REALTOR
388-5451 477-6101 res.

HILLSIDE
SHOPPING CENTRE
MT. DOUGLAS PARK
3 BDRM. SPLIT LEVEL
This modern home in Montclair Park must be sold! Inspect and make your offer! Spacious, 2 fireplaces, 2 baths, finished recreation room and sundeck. Large 6½ per cent mortgage. Move right in. Asking $27,950. call:
RUDY ROST
OFF: 386-2961 RES: 658-5490

BETTER THAN NEW
This immaculate home is 2 years old and is set on beautifully landscaped grounds. There are 3 bedrooms and 4-pc. bath on the main floor, kitchen has dishwasher and garbur

250 HOUSES FOR SALE

D. D.
F. D. F. HANLEY F.
H. AGENCIES LTD. H.

3293 DOUGLAS ST.
385-7761

OPEN HOUSE
OPEN HOUSE!
OPEN HOUSE!
OPEN HOUSE!
1728 EARLSTON ST.
SAT., SEPT. 26
1:30-4:30 P.M.

JUST OFF SHELBOURNE BETWEEN MIDGARD AND MORTIMER ST. Lovely 5 yr. old split level 3 bdrms, den, Rec Room. $15,000 6¼ per cent mtg. Nice lot. Come ND See for Yourself on Saturday. Full asking Price $27,900. For prior viewing call:
Spacious 19-year-old, 4-bedroom home with 16'x20' living room with fireplace.
BRYON JEEVES
385-7761

—D.F.H.—

OPEN HOUSE
SAT. 2-4 P.M.
10 MILE POINT
2826 SEAVIEW ROAD

One-third acre, seclusion, natural rock. 3,300 sq. ft. FAMILY HOME. Custom built and designed. 3 fireplaces, 5 bedrooms, separate den, family room off kitchen, rec. room, slate floor vestibule entrance. Many extras — walk-in pantry, dishwasher, beautiful rugs, cold storage. Workshop, double carport, sundecks. Two years new. Owners leaving B.C. Just listed. Good financing below replacement costs, at $58,900. Prior viewing contact:
MRS. PATRICIA SNOW
477-6074

—D.F.H.—

SIX TO ZERO
YOU DID IT!!
THE POT IS EMPTY!!

My listings have all sold — it proves good homes properly merchandised, will sell.
BUYING OR SELLING
Call right away — prompt, no obligation service guaranteed.
TOMMY WILSON
385-7761 385-7761

—D.F.H.—

MOVE IN NOW
OWNERS HAVE BOUGHT

SPACIOUS 18-YEAR-OLD, 4-BEDROOM HOME WITH 16'x20' LIVING ROOM WITH FIREPLACE, 12x14 DR. CABINET ELECTRIC KITCHEN WITH E.A. 4-PCE. BATH ON GROUND FLOOR. SPACE FOR BATHROOM UP. FULL HIGH BASEMENT. DRIVE-IN GARAGE. LAUNDRY ROOM ETC. LARGE LOT IN QUIET FAMILY AREA. PRICED AT $24,500.
BILL HORAN
477-1287

—D.F.H.—

CEDAR HILL-McRAE

Spacious 4-bedroom home, living room with corner fireplace, dining room, 1½ bathrooms, large kitchen with cabinets galore, family room with a second fireplace and sliding glass doors to patio. Priced at $27,500. Can be handled with low down payment. To view call:
STAN EAKIN
385-7761 or 479-5818

—D.F.H.—

NEW LISTING
TERRIFIC TERMS

This beauty will not last long at the price and terms offered. Read on — 2 bedrooms on main floor. 3rd down. Nice living room. Oak floors. Beautiful large kitchen with oodles of cupboards, W-D facilities on main floor. Large nicely finished Rec Room in high basement. This is beautiful. Drive-in garage. Stucco exterior. About $5,500 down. Owners will carry bal. at only 8½ per cent. Asking $21,500. Call
REG SCHUMAKER — 885-7761 or 385-2829 Res.

—D.F.H.—

GREAT FAMILY HOME
LOTS OF ROOM
PRICED BELOW MARKET

This has to be one of the better buys on the Market today. Good location plus 1,300 sq. ft. of real family living. Featuring 25x15 living room with feature panelled wall. 12x18 ft. separate dining room with a fireplace. Lots of bedrooms plus a panelled den or office in the basement. Good wiring and plumbing. Tremendous accommodation for an asking price of $21,500 with terms. Make your offer. Try your down payment.
JOHN BARTON
385-7761 (24 HRS.)

—D.F.H.—

GORDON HEAD
LOADS OF APPEAL!

Here is a lovely 3 bedroom split level post and beam home, just on the market. Quality built just 2½ years ago it has much to offer. Separate dining plus extra eating space in the modern kitchen, attractive used brick fireplace in the living room, 4th bedroom and TV room in the basement and beautiful landscaped grounds with a sunken patio and decorative fencing. Handy area, close to bus, shopping and all schools. Exterior is unique and attractive. Asking $28,500 with 7¼ per cent NO TERM FINANCING.
STEVE MOONEY
385-7761

—D.F.H.—

JUBILEE
$16,900

Attractive 3 plus 1 bedroom home. Living room with fireplace, large kitchen with eating area, full basement. Lovely gardens and fencing.
STEVE MOONEY
385-7761

—D.F.H.—

JUST $24,900

Attractive and spacious this fine home is in a nice area and is set on a well landscaped lot. Good sized living room, dining room plus extra eating space in the large kitchen. 3 main floor bedrooms plus a 4th in the full basement. There's also a good sized rec room and fireplaces up and down. NO MORTGAGE TO RAISE. 8 per cent FINANCING AND QUICK POSSESSION!
STEVE MOONEY
385-7761

—D.F.H.—

OAK BAY
$20,500

Perfect starter or retirement home with LOW DOWN PAYMENT AND NO MORTGAGE TO RAISE! A lovely, spacious home with a big 21x18 living room with fireplace, dining room plus kitchen eating area. 2 good bedrooms, full basement and drive-in garage. Easy care lot, close to everything. Quick possession!
STEVE MOONEY
385-7761

—D.F.H.—

DON'T JUST GUESS
AT YOUR HOME VALUE!

Thinking of selling? Take advantage of the current SELLING SEASON! Call now for a NO OBLIGATION MARKET VALUE ESTIMATE.
STEVE MOONEY
385-7761, 24 HRS.
For professional, personalized, real estate sales planning.

—D.F.H.—

LIKE SILENCE?
COUNTRY LIVING?

See this spacious EXECUTIVE Type home with lovely SEA VIEW (1 blk to sea). Only 2 yrs. old, costly W.W. over Oak in huge living rm. and dining rm. 3 bedrooms, 2 baths, super smart kitchen. Full basement. Big attached DOUBLE GARAGE. Large lot. $35,900.
652-1412 MABEL CRACK 385-7761

250 HOUSES FOR SALE

D. D.
F. D. F. HANLEY F.
H. AGENCIES H.

3293 Douglas St.
385-7761

5 BEDROOMS
7 YEAR OLD
NEW LISTING—$24,900

Large low interest mortgage, quality home in PRIME AREA, oak floors, spacious living room with fireplace, dining room, rec. room. This home is PRICED TO SELL QUICKLY. 20 min. bus service, schools very close.
652-1412 MABEL CRACK 385-7761

—D.F.H.—

ARDMORE GOLF AREA
$24,950 — 8-10 ACRE
SECLUSION IN WOODS

Modern, but cleverly designed by FAMOUS ARCHITECT to have old world charm with small paned windows, BEAMED CEILING in spacious living room, fireplace, smart galley kitchen, beautiful bathroom by bedroom. Sky lighted artists' studio on 2nd floor, balcony. Heavy shake roof, easily maintained house and grounds. (Expensive shrubs among large natural trees).
652-1412 MABEL CRACK 385-7761

—D.F.H.—

1467 JAMAICA
MONTCLAIR PARK
MT. DOUGLAS
$27,400

Just listed. 1,130 sq. ft. on main floor. Cathedral entrance. 4th bedroom or den on ground level. Sundeck off kitchen 1½ baths. Low 6½ per cent first mortgage. 70'x120' approx. lot. Rec room down. A good buy on today's market. Call
TERRY MANN
386-0477 or 385-7761

—D.F.H.—

CEDAR HILL AREA
LOW DOWN PAYMENT

On busline. Walk to all schools. Close to shopping 4-5 bedrooms. 2 baths (Main vanity bath and 3-pce. in bsmt.). Living room with fireplace. Separate guest size dining room. Extra large kitchen and eating area. Stucco exterior. Spotless. Redecorated. Gleaming hardwood floors. Assume financing. Full basement. Easily cared for grounds.
TERRY MANN
386-0477 or 385-7761

—D.F.H.—

REDUCED
OWNER SAYS SELL
5-BEDRM. EXECUTIVE
HOME
CLOSE IN—SECLUDED

Tremendous accommodation for a large family. Extremely well built and only 9 yrs old.

CHECK THESE FEATURES

5 Bedrooms
2 Bathrooms
High Location
Living Rm (29x13)
Dining Rm (18x13)
Recreation Rm (30x23)
2-Horse Stable
Garage and Carport
Secluded and Treed

ONLY $39,900
CALL RIGHT NOW
JACK DAVIS, 388-4294

—D.F.H.—
(OAKLANDS)

ANSWER TO
YOUR PROBLEMS

Ideal starter home for the right couple,—built 9 yrs ago on a quiet street in a good area. This 2 bdrm bungalow has been completely redecorated inside. 2 lge. bdrms, entertaining size living room dinette area, family size kitchen situated on a lot that is 217 ft. deep. Very easy terms, can be purchased for a low down payment.
LORNE D. BARR
388-4294 or 383-2582
D.F.H. (Oaklands)

THIS IS AN
OLDER HOME BUT—

This home has been thoroughly renovated and must be seen to be appreciated. 4 bdrms 2 bathrms appreciated. 4 bdrms 2 bathrms: large L/R and DR bay window with a beautiful view of the Olympics. A real value at $17,700. Call today:
H. F. HERM WILLIAMS
ANYTIME
388-4294 or 478-3639
D.F.H. (Oaklands)

EVERYTHING'S NEW

This is an ideal home for a retired couple or if you are just starting out. A cozy 2 bdrm. home with a NEW fireplace, NEW furnace, NEW 220 wiring, NEW kitchen floor. Walking distance to shops and schools. $15,900. Call
H. F. HERM WILLIAMS
ANYTIME
388-4294 or 478-3639
D.F.H. (Oaklands)

MWG—MWG—MWG—MWG

MEARS
WHYTE
GOWER
LTD.

MWG—MWG—MWG—MWG

2188 Oak Bay Ave.

OAK BAY SOUTH
2 BEDROOMS
$24,500

Completely immaculate 2 bedroom bungalow with separate full living and dining rooms. Excellent cabinet kitchen with recessed lighting and stainless steel sink. Full basement with extra ½ bathroom PLUS 2 EXTRA BEDROOMS. Outstanding value at this price. Call JACK MEARS, 385-7707 anytime.

GORGE
3 BEDS, 1½ BATHS
ONLY $26,800

An extremely attractive 1½ storey home located on a high lot in this desirable area. Ground floor has separate living and dining rooms, 4-pce bathroom and master bedroom. Upstairs two excellent bedrooms and 2-pce bathroom. Full high basement. Oil-o-matic heat. Drive-in garage. IMMEDIATE POSSESSION. Call JACK MEARS, 385-7707 anytime.

IDEAL RETIREMENT
NO-STEP, 2-BEDROOM
ONLY $20,900

The convenience of apartment living, but with the added enjoyment of garden, patios, shrubs, etc. of your own. Flat easy to care for lot. Separate garage, plus carport. Seven year old well constructed home in beautiful condition. Fireplace, wall-to-wall carpeting, good storage area and cupboards and many extras to add to the comfort of this home. Enough said, come and see it, please phone for appointments to view with B. E. JEFFERY at 385-7707 anytime.

OAK BAY
WILLOWS —
OWNER LEAVING COUNTRY

A real doll's house just 1 block from Willows Beach, no step entrance. Large living and dining room, combination opening on to a secluded and partially roofed patio. The living room with large picture windows overlooking the patio has beautifully fitted bookcases and a particularly attractive stone fireplace with teak overmantel. A charming and desirable home at only $29,000. Call Don Whyte. 385-7707.

WEST BURNSIDE

Immaculate 3-bedroom, full basement home. Lge living room with Roman tile F.P. L-shaped dining room. Lovely kitchen with eating area. Sundeck, Bar B-Q. Partly finished rec. rm. Dr-in garage and extra Driveway with parking pad. Only $25,000, terms. Call Mrs. Barlow or La Londe of Rex Hughes Agencies 478-1729, res. 478-2073 or 384-6758.

250 HOUSES FOR SALE

TWO IMMACULATES

Oak bay, $24,500, a dandy (3 or 4 bedrooms) 5½ rooms modern, full basement and rec room. Choice location.

ALSO

Esquimalt-Gorge West, charming modern, 6 rooms, oodles of space, double everything, full basement. Wide lot. See this, reduced to sell at $22,700.
MARCONI REALTY 386-3941

$17,900 — RETIREMENT DREAM!! Langford — quiet street. The finest value offered today. 1000 sq. ft. no-step bungalow on lovely garden lot. Living room, wall to wall carpet, attractive kitchen, dining area, 2 large bedrooms, utility room, covered patio, carport. Garden tool house. Owners leaving Victoria! Call Herb Hodgson 382-2101. Res. 382-3335. Harry Foster Ltd.

$20,500 — DRIVE BY "3112 JACKson." High location, Quadra area. 2-bedroom, no-step bungalow on good lot. Immediate possession of this sparkling bungalow. Ideal for retired couple or smaller family. Good access for boats, campers, etc. Lower down payment for the right buyer. Call Herb Hodgson, 382-2101. Res. 382-3335. Harry Foster Ltd.

CORDOVA BAY AREA
BY OWNER

Medallion 3-bedroom home. Walnut panelled living room has white brick fireplace, sea view. Sundeck off dining room. Full basement. Shake roof, stone front. $30,900. 658-8432.

PRICE REDUCED

Owner must sell immediately. Beautiful 4-bedroom home. Will include living and dining room carpet and drapes worth $1000. Price reduced to $34,900. Terms available. ½-acre lot. Double garage. 658-5687.

FAIRFIELD, BY OWNER, NOT even 1-year-old, large executive type home with 5 bedrooms, 2 bathrooms, separate dining room, de luxe kitchen, living room with fireplace, family room also with fireplace. Many extras. $35,000. 383-4569.

LOW DOWN PAYMENT

OWNER PARTICIPATION

3 bedrooms, full basement, large lots with low taxes. Phone August Construction, 384-1711, or 478-1983.

BY OWNER

Lovely modern 3 bedroom stucco bungalow. Just a few minutes from town.

Full price $20,900
Terms may be arranged. Phone 479-3673 evenings.

MT. DOUGLAS AREA
BY OWNER

Spacious 7-room, post and beam home. Full basement 1½ bathrooms, separate carport. Wall-to-wall in main rooms, 1,450 sq. ft. Large 6% per cent mortgage. Full price $29,900. 477-6495, 477-3305.

LOVELY ESQUIMALT area. 3 or 4-bedroom, 1½ baths, very large rumpus and games room, excellent condition throughout. 6¼ per cent mortgage, flexible terms. $31,900. 385-1735. 820 Elrick Place.

4172 BRACKEN AVE.
BRAND NEW HOME
BY
BUILDER
477-3402

CHARMING NEW HOME, LARGE treed lot, low tax area. One look at the livingroom and you'll want it. Legal suite at side. Come at 4134 p.m. Call Lily Sutherland, City Brokerage, 386-3547.

1200 SQ. FT. NO BASEMENT, 1 year old bungalow, excellent area — $14,000 cash to $12,800 mortgage. 1 month possession. 479-4614.

OLDER 2-BEDROOM HOME SUITable for young or older couple. $600 down, full price $14,500 and take over agreement for sale. 382-9663.

253 COUNTRY HOMES AND PROPERTIES

REALTORS' RHYMES

Gordon Hulme Ltd., — A firm of repute with a book full of listed surprises. You ask for a home with a pool and a chute. We have it whatever the size is.
(With apologies to A. A. Milne)

YOU MAY NOT NEED THE POOL AND CHUTE, BUT WE HAVE LOTS, ACREAGE, BIG HOMES, SMALL HOMES AND IF YOU WANT SOMETHING A LITTLE OUT OF THE ORDINARY, WHICH WE HAVEN'T ALREADY LISTED, WE WILL DO OUR BEST TO FIND YOU YOUR DREAM HOME. FOR INSTANCE: THIS 3-BEDROOM FULL BASEMENT ARCHITECTURALLY DESIGNED HOME IN QUIET, SELECT DISTRICT OF SIDNEY — CLOSE TO A VERY NICE BEACH. IF IT'S PEACE AND BEAUTY YOU WANT, THIS MAY BE IT!
OR A PANORAMIC VIEW OF SAANICH INLET AND PENINSULA WITH DOGWOOD AND ARBUTUS TREES — A SHORT DISTANCE FROM MILL BAY FERRY, OFF INLET AVE. CALL:
656-1154 MRS. ANNE WEBB 656-3589
GORDON HULME LTD.

LOVELY
COUNTRY LIVING
4-MILE CIRCLE
V.L.A., OVER ½ ACRE

Here is a lovely 8 year old family home. There are 4 large bedrooms, a good size living room in W-W carpet, an excellent family room and a huge double garage. There is 1700 sq. ft. of living space on main floor and 750 sq. ft. upstairs. Ample space for cars, boats, trailer etc. Lots of fruit trees and a selected back yard. Owner has bought. Asking $37,500. Phone:
385-7721 RICK KINNIS 479-6836
385-7721 FRANK CARR 592-3118
GARDNER REALTY LTD.
899 FORT ST.

2143 Bradford Ave., Sidney

Delightful, new, 2-bedroom no-step post 'n beam home in Sidney. Modern elect. heat, w-w carpets, old brick fireplace, and good terms available.

$21,300.

656-1154 MR. ELWELL 477-3998
GORDON HULME LTD., SIDNEY

SEA VIEW—BRENTWOOD BAY

Delightful 3-bedroom home close to Marina. Large living room with fireplace and wall-to-wall carpet. Large modern kitchen with built-in range and oven. Full basement with rec. room, Sundeck. Excellent value at $23,500 — terms. Call Len Watson 652-2106 or Jack Cooney 652-2725 or Brentwood Properties Ltd., 652-1141.

2 ACRES

3 Bedroom home. Separate Double Garage, and barn for 2 or more horses. Reduced from $28,500 to $26,500. To view call Mr. D. HODGE, 386-7521 or 652-2941.
BOORMAN INVESTMENT CO. LTD.
1111 Government Street.

SEAVIEW
NORTH SAANICH
½-ACRE — VLA

2-bdrm. home. Living room includes fireplace. Attached garage. 656-1154 — John Salvador — 656-2727
Asking $22,000.
Gordon Hulme Ltd.

SOOKE

Possible Trailer Park. Over 5 acres with 1,300 ft. on the West Coast Rd. Hydro and well on property, also excavated for S-T. $9,000. D. Layman 386-8231 or 386-0297. Block Bros. Realty.

2 ACRE FARM
$3,000 DOWN

Comfortable two bedroom older home, (includes furniture and appliances) recently redecorated, outbuildings, fruit trees, level and completely fenced. Retirement, starter or investment. Net taxes are one dollar. Two miles southwest of Sidney. $18,000.
Concord Realty Ltd., 386-5471, or
BRENT EWING 386-1097

SHAWNIGAN LAKE
1 ACRE OF LAND

All-year modern cottage. Electric heat. Drilled well, electric pump and separate garage. Only 12 years old. $11,900. Close to the lake and shops.
Mrs. Webb, 385-2671 or Res. 477-8098
Johnston and Co. Ltd.

BRENTWOOD
PROPERTIES LTD.

Your Brentwood Bay Realtors for properties and insurance.

652-1141

Brand new, 3-bedroom home. Wall-to-wall carpet. 1,472 sq ft of luxury living. Lovely view. Full price $30,250 with terms. Contact:
JIM McCULLOUGH
Office 384-4142 Res. 743-2341
CITY SAVINGS and TRUST CO.

253 COUNTRY HOMES AND PROPERTIES

POSSIBLE VLA

1. Cobble Hill — immaculate 3-bedroom home on 1-acre bordered with trees on two sides. Large sundeck, basement, only 8-years old. Asking $18,500.

2. Salt Air — 1200 sq. ft. of living space over full basement with 3-rooms and extra bath. Post and Beam construction. Knotty Pine in living room, dining room and kitchen. Heatilator fireplace, wrap around sundeck offering beautiful view of sea and island. Over ¼ of an acre with several fruit trees. 8 years old. Asking $24,000.

To view either of these properties call 386-4231
MAE IVINGS — LAURIN RESTALL
Island Pacific Realty

PANORAMIC VIEWS
C. SAANICH
HOME ON 7½ ACRES

Large 6-room home with lovely all-around views. 3½ acres in logans and 4 acres meadow to do as you please. Offers. $59,000. Call to view.
E. PERSICKE—658-8498
479-1667 (24 hrs.)
ROYAL OAK PROPERTIES LIMITED

NEW, 2¼ ACRES
COMPLETE SECLUSION

Trees all around and a creek in the back yard. Close to golf course, good beach and salmon fishing. 1900 sq. ft. executive home. 3 big, big Br's, 2 floor to ceiling stone F-olcs with reflective lighting. Many other commensurate features such as walnut panelling and spacious entrance hall. Potential suite in basement has kit and bath fixtures installed. Buy now and dictate finishing details. $38,000. D. B. Taylor 384-1206 or 386-3231.
BLOCK BROS. REALTY

DUNCAN ACREAGE

The nicest small holding in the Duncan area — 2 acres on city water 2 miles from town. All cleared and nice shade trees around a modern 3-bedroom home of 1200 square feet. Automatic oil heat and heavy wiring; all fenced and suitable for grazing a beef or horse. Separate building with workshop. Net taxes only $138. Large agreement at 7½% per cent can be assumed. Full price $18,900. To view this fine holding call Mr. J. Sweeney, person to person at J. H. Whittome and Co. Ltd., Duncan, B.C. 746-6161, evenings 746-4384.

BRENTWOOD
2 BEDROOMS PLUS
$24,900

Ideal for those retiring or starting out, this full basement stucco home on country size lot boasts large living room with fireplace, in-line dining, 2 bedrooms, brite mod. cab. elect. kitchen and 4 pc. bath on main. Plus 3 additional bedrooms and 3 pc. bath below. For particulars and exclusive viewing call KEITH VICKERS
385-3435 or 388-7478
P. R. Brown and Sons Ltd.

3-YEAR-OLD BUNGALOW
WITH 23 ACRES

4 miles south of Duncan in a beautiful park-like setting—8 acres of excellent pasture, 15 acres 2nd growth timber. New barn and chicken house. Abundant water from drilled well and a year-round stream crisscrosses property. Close to Pine Paddocks Riding School. Magnificent home and property at very realistic price of $45,000.
392-3703 JIM WEST 384-8126
PEMBERTON, HOLMES LTD.

COBBLE HILL

Almost new, 4-bedroom home with nice sized living room with wall-to-wall carpeting. Dining room and kitchen excellent. Large rumpus room and unfinished area for playroom. Large lot, ½-mile to school and ¼-mile to Hwy. To view, Helen Vaupel, 382-5339.

$22,900

A. BERNARD & CO. LTD.
655 Fort Street 384-9335

2.2 acres treed seclusion with charming two-bedroom home. Ideal for retirement with very economical upkeep. Price $20,500. Call Mrs. Hartt, 385-3435 anytime.
P. R. Brown & Sons Ltd.

256 WATERFRONT PROPERTIES

NEAR VICTORIA
HIGHLY VALUABLE
SEAFRONT
PROPERTIES

1—A fine home on 1.3 acres of unspoilable secluded wooded beauty, 220' oceanfront. Amazing vista of Mt. Baker, the sea, and the ships that pass.
2—Sunny and sheltered Southern exposure. Gracious, thoroughly modernized family home with beautifully landscaped grounds in keeping with the lovely ocean-front setting. Your own boat-ramp. Truly breathtaking view, and you may watch seals, otters and a host of bird life from your living room. By appointment only KENNETH HARVEY 656-2397.
BLOCK BROS. REALTY LTD.
477-1841

QUIET SECLUSION!

Within
1½ ACRES of WOODLAND sloping gently to SHELTERED WATERS with 287 ft. of excellent WATER-FRONT.

FEATURE: First class wharf and float accommodating ALL YEAR SAFE ANCHORAGE.

Tucked away within this property is an attractive home with EVERY CONVENIENCE PLUS self-contained guest quarters.

The LARGE SEPERATE dining room, built for entertaining, is just one of the many features of this attractive COUNTRY HOME. On SAANICH PENINSULA of course!
Asking $115,000, good terms. Phone ALAN R. FOSTER, 382-7276, 656-2852. Town & Country Realty Ltd.

YELLOW POINT AREA
ONE ACRE

We are fortunate in offering for sale and for the first time, waterfront property that just isn't available anymore. From the private road to barred gate, you enter your own Shangri-la.
Tremendous views await you looking out over the Islands, and the sea lanes; and from its own private beach.
FULL PRICE $35,000 WITH TERMS. To view phone RON SEDGER at Newstead Realty Ltd., 382-6137 or 479-3873.
P.S. Oh yes, I forgot to mention that there is an as new 4-bedroom home — automatic oil heat, yes, even refrig., television, stove, all cutlery, kitchen suite, etc., etc., that goes along with all this.

OVER HALF ACRE
GORGE WATERFRONT

Private road to beautifully landscaped property with hundred feet frontage. Lovely stucco home with three bedrooms and two bathrooms on main floor and two extra rooms downstairs. Wall-to-wall carpet in living area on hardwood floors. Built-in kitchen fixtures. Full high basement. Drive-in and separate garages. Extremely well built home with lots of room and seclusion with sensational views. Full price $44,500 with good terms. View by appointment only. GEORGE LEE, P.R. Brown & Sons Ltd., 385-3435 or 478-1902.

SYLVAN SECLUSION

Waterfront — secluded cove, sandy bottom, approx. 4 acres wooded. Custom built rancher. Guest house. Saanich. Exclusive. Call R. Cox, 385-2461.
Swinerton, Stewart Clark, Ltd.

256 WATERFRONT PROPERTIES

WATERFRONT
BEACH DRIVE
FIRST TIME LISTED

Few properties — even in Victoria — can offer you so much!
—100 ft. of prime waterfront; ½-acre of easily maintained property in all.
—Magnificent vistas of sea and the Islands.
—A renowned golf course on your doorstep.
—Top location close to all amenities.
The most attractive 8-room residence is built like a battleship and although 30 years old, is better than new — the shake roof a masterpiece in itself. No expense was spared in building this home and it is apparent at every glance.
All major appliances are included in the price of $85,000.
For details please phone
MRS. BAXTER
385-3435 anytime
P. R. BROWN and SONS LTD.

PEMBERTON HOLMES LTD.
384-8126

1—MAGNIFICENT
12-ACRE ISLAND
Off North Saanich.
Cove and mooring floats. 2-bedroom house, 1-room, modern, fully equipped cottage. Hydro power and telephone.
$225,500

2—SALMON BELT
10.5 acre island off Quadra Is. Two 2-bedroom houses.
$98,500

3—TWO PRIME HALF ACRE
Lots, on a secluded West Arm of Shawnigan Lake.
$9,250 and $9,000

4—BUSINESS OPPORTUNITY
SALTAIR
130 ft. waterfront. House, store, 2 cabins, gas station. Near marina.
$55,000

5—DENMAN ISLAND
300 ft. waterfront. 10 acres. 2-bedroom modern home, potential for duplex.
$30,000
J. P. BELL, 656-4293
or
J. H. G. BOVEY, 652-3783

UNSURPASSABLE BEACHFRONT LOTS

$495 to $795 down. Beautiful, lightly treed lots, with gentle slope to beach level. Warm swimming, excellent salmon fishing, (near home of the famed Tyee). Seven miles south of Courtenay, V.I. 9 lots only with 80 ft. on beach at $7,950, only 4 of which will be sold at $795 down and $79.50 monthly, balance 8 per cent. Ten only with 70 ft. on beach (80 ft. on road), only 4 of which will be sold at $4,850 at $485 down. (List Price $5,500). Piped water. Immediate access from Highway. Call Mr. Smitheringale collect at 334-4424 (res. 339-2445) to have plan mailed. LMS Homes Ltd., 307-4th Street, Courtenay, B.C.

DEEP COVE
WATERFRONT WITH
SOUTHWEST EXPOSURE
$38,500

There is an atmosphere of the old world charm for you to enjoy in this fully furnished 3-bedroom cottage. Don't miss this rare opportunity! Call Mrs. McLeod, 382-2161.

C. J. McLEOD
REALTY LTD.
2230 OAK BAY AVE.

DEEP COVE

A RARE OPPORTUNITY to acquire a unique waterfront home, architect designed for dual accommodation, but equally suitable for a single family residence. Beautifully situated 5 min. SECLUDED 1.79 ACRES WITH WEST EXPOSURE AND NICE BEACH. Complete with dble. carport, large boathouse and cute self-contained guest cottage. $65,000, flexible terms.
GERRIE HUTTON
388-4271 or 386-3927 (res.)
J. H. WHITTOME and CO. LTD.
706 FORT STREET

ARDMORE COVE

Facing west, this delightful property includes its own 200-ft. waterfront cove, and de luxe modern home. Beamed ceiling living room with stone fireplace, gracious dining room, 3 bedrooms, 3 bathrooms, excellent kitchen arrangement, and full basement, including panelled recreation room.

Asking only $67,500
656-1154 MR. ELWELL 477-3998
GORDON HULME LTD., SIDNEY

400 FEET RIVERFRONT
SOOKE

10 Acres of land, a fully modern, bright cozy 2 bedroom home. Full basement, oil furnace. Garage. Excellent water system. Nice fruit trees. Full price $25,000. Terms available. To view, call
DOUG DOWSLEY, 388-6522
ROSE HILL AGENCIES LTD.
908 Hillside Ave.

70 ACRES
RIVERFRONT
Comox-Courtenay District

Level with 4 small modern cabins. Fertile soil and lightly wooded in alder. Good fishing. Attractive terms at $29,000.
C. N. Montague Co.
334-9318 383-5967 386-2642

SOOKE WATERFRONT

Large, 3-bedroom home on over an acre with 100' of waterfrontage. Huge living room with feature fireplace. Overlooks Sooke Basin, Olympic Mountains and East Sooke. Pebble beach. Asking $23,000 with terms. Contact BILL KOZAK at 642-3404, Office 388-6231.
Island Pacific Realty Ltd.

NOW IS THE HOUR

TO BUY THIS 1 ACRE PROPERTY WITH APP. 150' ON BAZAN BAY. IT IS PARTIALLY TREED WITH UNSURPASSED VIEW. FOR FURTHER INFORMATION PLEASE CALL
386-2111 BILL RATCLIFFE 656-4517
MONTREAL TRUST
1057 Fort

SAYWARD BEACH
CORDOVA BAY

See main column for open house Saturday. Wilf Davis, 388-4271.
J. H. Whittome & Co. Ltd.

SOOKE BASIN

167' waterfront — same road front — 2.2 acres cleared and level — gravel beach. Subdivision possible or it looks like trailer park marina potential. Good value at $18,900. Excellent terms. F. Sherwood, 386-3231.

5 ACRES
WATERFRONT

West Central Saanich. 2-bedrm. house and 1-bdrm. cottage. Oil hot water heat. Well with unlimited water. Boat house. Price: $150,000.

1.59 ACRES WATERFRONT

West N. Saanich. 2-bdrm. house and 1-bdrm. cottage. Oil hot water heat. City water. Price $49,000. NO DRIVE BYS. Call C. U. SINDEN, Town & Country Realty Ltd., 382-7276 or Res: 479-6152.

DE LUXE SWARTZ BAY EXECUTIVE NEW HOME. Crisp loveliness. 1 acre of beautiful waterfront, a real treat. Boat ramp for your yacht. Combine your summer home, town house, boat, view, fishing, could even be in-law suite. Nowhere in the world could you duplicate this. $69,000. Terms to suit. Call MR. E. MacFARLANE, 386-7969, anytime. Res. 385-7677. ISLAND HOMES LTD.

2 LAKEFRONT LOTS

Opposite resort, store and air strip. Wonderful hunting country. $3000 each. 386-6426.

SHAWNIGAN LAKE FRONT, TREED lot, 74x60, at Torresito, close to Salmon Arm. 382-6781.

256 WATERFRONT PROPERTIES

SHAWNIGAN LAKE

Fourteen acres of land with 1,000 ft. of the finest lake frontage. Approx. 2,000 sq. ft. luxurious main residence. Separate self-contained de luxe apartment and 2 guest cottages. An outstanding secluded lakeside estate with terrific development potential. M. E. Braith-waite, Financial Survey Ltd., 384-9305, Res. 592-0683.

GORDON HEAD

New luxury 2600 square foot oceanfront home, $69,000. For appointment to view phone Mr. E. J. Gall, 477-6897.

SHAWNIGAN LAKE

3 available facing west, good sunny spots, good beaches, good terms, now is the time to buy, priced from $15,000 to $35,000. Please call Mr. Custance, 385-3481.
NOTE: If you are contemplating selling, now is the time, we have buyers waiting. Please call Mr. Custance, 385-2481.
Swinerton, Stewart Clark, Ltd.

SEAFRONT LOTS
GULF ISLANDS — $4,000
VANCOUVER ISLAND — $7,000
RIVERFRONT

4 acres with cottage and cabin in prime fishing area with special features. $20,000 down.
PAT MUSTERS, 385-3435
P. R. Brown & Sons Ltd.

GORDON HEAD
WATERFRONT

This unusual secluded 1.6 acres with over 350 feet of waterfront is a rare commodity on today's land market. Asking price $31,900. To view this spectacular property call MRS. SOMMER, 386-6156 or BOB GIBSON, 658-6163. J. A. Henderson Realty Ltd.

DOLPHIN BEACH ESTATES
MAGNIFICENT WATERFRONT
AND VIEW LOTS
DOLPHIN AGENCIES LTD.
P.O. BOX 398, PARKSVILLE
PHONE 248-6156

SIDNEY

2-bedroom bungalow, large waterfront lot, nice view. Price $27,500.
J. C. I. Edwards, 656-1506
Sparlings Ltd.

UCULET INLET, NEW LOG 2-bedroom home. 15 minutes from Long Beach. 3 acres. $25,000. 479-3991.

BEAUTIFUL WATERFRONT LOTS, Hornby and Denman Is. $4,000 and up. Terms. Modern Property Developments, 813 Fort St., 382-7522.

265 HOUSES WANTED TO BUY

SINCERE CLIENTS

One of my clients wants a two bedroom home with fireplace. The other requires a three-bedroom full basement home. These are sincere buyers. Help me make them happy if you can please. L. Skinner, 382-2157, res. 477-6783, Western Homes Ltd.

WANTED

2 or 3 bedroom home up to $25,000. Must be in good condition. Any good location in Greater Victoria. My client wants a nice little garden to occupy his leisure time. Phone Pep Browne 385-8794 anytime. Clarke and Wallace Realty Ltd.

2 BR., FULL BSMT WITH D.R. High location preferred. Need not be new but in good sound. If you have a similar house to this, I have a buyer. B. SIMONS, 477-1841 eves. 652-1731.
BLOCK BROS. REALTY LTD.

URGENTLY NEEDED

2 or 3 bdrm house in Fairfield area $20,000-$26,000 for genuine clients. Please call MRS. MURPHY 477-1841 or 592-0731. BLOCK BROS. REALTY LTD.

WANTED 2 br. home, lge. LR with fireplace. Carport or sep. garage. Few steps. Any good area. Up to $24,000. Call OLIVE KER 477-1841 or 592-4450.
BLOCK BROS. REALTY LTD.

WANTED

3-bedrm. home in James Bay or Fairfield; prefer bungalow with F.C. Basement up to $23,000. Call
MRS. McKEAGE 479-5868
Island Pacific Realty 388-6231

A HOUSE WANTED

Client arriving by end of September requires 2 to 3 bedrm. home with possible in-law suite. Please call Mrs. Mary Holtzki of Newstead Realty Ltd., 382-8117 or 658-8776.

I WILL BUY YOUR 2 OR 3 BEDroom home immediately for cash if it's suitable for rental purposes. For fast action call my agent J. ROGERS at BLOCK BROS. REALTY anytime. 386-3231.

Guaranteed: If your property is under $15,000 and can be fixed up for resale my client will buy it for cash to you. Any area.
BEN GREIG 386-3231, 477-6241
BLOCK BROS. REALTY

I CATER TO THE RETIREDS. I need no-step homes in all nice areas. Price $15,000 to $20,000. Speedy action. Call me, Phyllis Wheldon, 385-9765, 24 hrs. Charman Pacific Realty Ltd.

CASH FOR YOUR 2 OR 3 BEDroom house, with or without a bsmt, in any good district. Fast accurate appraisals. Call J. Ranson, 479-5910, Island Homes Ltd.

ALL CASH OR CASH TO MORTgage for your 2 or 3 or 4-bedroom home—any district. Dicide Agencies Ltd., 382-4312.

WANTED: SMALL HOUSE, FAIRfield near sea. All cash. Private. After 6 p.m. 388-6928.

$2,000 DOWN PAYMENT. $150 P.I.T. per month. What offers? 384-5684.

PRIVATE OLDER 2 OR 3-bedroom home, cash. 385-4187.

268 LISTINGS WANTED

REALLY WANT
TO SELL?

Then your listing deserves BLOCK BROS. Massive sales power. For free, no obligation, market appraisal, call MR. HARVEY 656-2397 or 477-1841 anytime.
BLOCK BROS. REALTY LTD.

LISTINGS WANTED IN
Langford, Colwood, Metchosin Area

REX HUGHES AGENCIES LTD.
478-1729

HAVE A FAST ACCURATE APpraisal done. Know what your property is worth today. Call J. Ranson, 479-6910, Island Homes Ltd.

270 EXCHANGE REAL ESTATE

TRADE $50,000 EQUITY IN NEW waterfront revenue for mortgages, apts. or homes.
G. Devlin—388-5671, 382-4144
CONCORD REALTY LTD.

271 LOTS FOR SALE

BBBBBBBBBBBBBBBBBBBBBBB
B B
B BROWN B
B BROS. ON B
B BLANSHARD B
B B
B 386-8771 ANYTIME B
B B
BBBBBBBBBBBBBBBBBBBBBBB

SIDNEY LOT

One excellent building lot. New blacktop road. On sewer — storm drain. Size 67x120. Bargain price of $5500.

WELL SITUATED AND CLOSE IN lot. Average 55'x97'. Good view. Sewers to be completed shortly. Full asking price only $5,500.

G. H. WILLISCROFT
385-3411 — 24 Hr. service
Ker and Stephenson Ltd.
680 Broughton St.

BY OWNER, LOT, 2100 BLOCK Bradford St., Sidney, $4,500 or offer. Sign on property. Phone 383-2643.

SIDNEY

Corner lot for sale,

Police Grab Pool Tickets

MONTREAL (CP) — Montreal police arrested one man and seized more than 60,000 hockey pool tickets Thursday in a series of raids throughout the city, exactly two weeks before the National Hockey League's regular season begins.

Andre Hotte, 46, was arraigned in municipal court and pleaded not guilty to charges of printing, or having printed, the tickets administering a lottery and resisting police.

Handicap Award

VANCOUVER (CP) — Andy Morgan of Peace Portal Golf Club won the fall edition of the British Columbia Golf Association seniors' tournament Friday with an 18-hole total of 78. Morgan broke a tie with Ernie Brown of McCleery on the last nine holes for the win. Brown won the low-handicap class.

Fred Walton of Glen Meadows, with a handicap of 23, won the low net class. He toured the 6556-yard course in 91 for a net of 68.

NOTICE TO CREDITORS

In the Matter of the Estate of FRANCES ELLEN BULLEN, Late of 3835 Cook Street, in the City of Victoria, in the Province of British Columbia, Deceased.

Creditors and others having claims against the above Estate are required to forward full particulars of such claims to the undersigned solicitors, for the Executrix of the Estate of the said deceased, on or before the 31st day of October, 1970, after which date the Estate's assets will be distributed, having regard only to claims that have been received.

Dated at Victoria, B.C., the 11th day of September, 1970.

CAMERON & CAMERON,
Solicitors for the Executrix.
311 Royal Trust Building,
612 View Street,
Victoria, B.C.

NOTICE TO CREDITORS
CHARLES WHITWORTH STANBURY

formerly of 1021 Prospect Place, Victoria, B.C., deceased, who died at Victoria, on 5. September, 1970.

Creditors and others having claims against the estate of the said deceased, are required to send them to the Executors before 1. December 1970, after which date they will distribute the said estate among the parties entitled thereto, having regard only to claims of which they then have notice.

DATED 18. September. 1970.

ELIZABETH LUELLE STANBURY,
ROBERT WILSON CHARD, and
THE CANADA TRUST COMPANY,
Executors,
650 View Street,
Victoria, B.C.

By their solicitor
R. W. Chard.

DEPARTMENT OF PUBLIC WORKS OF CANADA TENDERS

SEALED TENDERS ADDRESSED to the Manager, Administrative Services, Department of Public Works, 7th Floor, 1110 West Georgia Street, Vancouver 5, B.C., and endorsed "TENDER FOR RE-ROOFING, VETERANS' AFFAIRS HOSPITAL, PROSTHETIC SERVICES BUILDING, VICTORIA," will be received until 3:00 p.m. (P.D.S.T.), October 9, 1970.

Plans, specifications and forms of tender can be seen, or can be obtained through the above D.P.W. office.

To be considered each tender must be made on the printed forms supplied by the Department and in accordance with the conditions set forth therein.

The lowest or any tender not necessarily accepted.

W. M. KLOEBLE,
Manager, Administrative Services.

NOTICE TO CONTRACTORS

Sealed tenders for the Construction of an addition to Refrigerator Building at Campbell River Nursery, B.C. will be received by the undersigned up to 4:00 p.m. on the 21st of October, 1970 and opened in public at that time.

Plans and specifications may be viewed after September 28th, 1970 at:

1. B.C. Government Plan Viewing Room, 501 West 12th Ave., Vancouver 9
2. Southam Business Publications, 2000 W. 12th, Vancouver 9
3. Amalgamated Construction Assen., Victoria Branch, No. 6, 543 Bastion St., Victoria
4. Nanaimo Builders' Exchange, 100 Cameron Rd., Nanaimo

Plans may be viewed or obtained after September 28th, 1970 from:

1. District Forester Vancouver
2. Engineering Division, B.C. Forest Service, Parliament Bldgs., Victoria, (Phone 382-6111, Local 2658)
3. Forest Ranger at Campbell River
4. Nursery Supt. at Campbell River

All enquiries should be made to the Engineering Division in Victoria.

A deposit of $15.00 is required which will be refunded upon return of the plans and specifications in good condition within 30 days of the opening of tenders.

Tenders must be made subject to the conditions of tender and submitted on the forms and in the envelope supplied.

No tender shall be considered having any qualifying clauses whatsoever, and the lowest or any tender will not necessarily be accepted.

J.S. Stokes
Deputy Minister of Forests
Parliament Bldgs.
Victoria, B.C.

Date: September 18, 1970

DEPARTMENT OF PUBLIC WORKS
NOTICE OF LEASE OF PROPERTY

PROPOSALS for lease of a portion of Hangar No. H2 situated in the South East quarter of the Victoria International Airport with access via East Saanich Road from the South, are invited by the Minister of Public Works, Parliament Buildings, Victoria, British Columbia on or before October 23rd, 1970.

The area to be leased is the East half of the floor area of the building and contains sheet metal shop and mezzanine above, component paint and fabric shop and heat treatment and plating shop, together with washrooms and ancillary store rooms, a total floor area of about 25,000 square feet. The lease permits the use of such scheduled machinery, equipment, tools, office furniture and office equipment as are located in the said building, which at the expiry of the rental term are to be delivered up in as good order and condition as at the commencement of the term. The term of the lease is five years with a renewal provision for a further five years at rental rate to be agreed by both parties.

The lesee will be responsible for payment of proportionate shares of all services such as light, water, heat and taxes, and will not be allowed to assign or sublet the property or any part thereof without the express consent of the Minister of Public Works. The Department of Public Works will not entertain or be responsible for any claim or liability whatsoever.

The agreement will be subject to cancellation by either party upon six months notice in writing and subject and subordinate at all times to any ground lease or leases affecting the land on which the said building or buildings, or any part thereof, stands, which lease or leases restrict the use of the premises for aircraft purposes only.

All proponents are required to submit by certified cheque a sum equivalent to three months rental as a guarantee deposit, which sum in the case of the lessee will be held pending final expiry of the lease; the cheques of all other proponents will be returned. The Minister of Public Works reserves the right to reject any or all proposals.

Further details as to location and appointment to view the premises and schedule of equipment may be obtained by telephoning Mr. J. Jamieson, Department of Highways, at 656-2551.

W. N. CHANT,
Minister of Public Works
(DEPARTMENT OF
PUBLIC WORKS SYMBOL)
Department of Public Works
Parliament Buildings,
Victoria, British Columbia
September 1970

OVERNIGHT ENTRIES

EXHIBITION PARK

FIRST RACE — Claiming, $1,660, three- and four-year-olds, six and one-half furlongs:

Haydns Doll (Stadnyk)	108
Kizam (Norris)	119
Shock's (Marsh)	106
Miss Mecca (J. Arnold)	116
I Am Boss (Dailey)	122
Mr. Jay Note (Wall)	122
Centura Billy (Frazier)	111
Blue Sans (Chabara)	111
Sanxum Princess (Barroby)	119
Indian Painting (Cuthbertson)	119
Also eligible:	
Camel Hope (Stadnyk)	108
Willa Pet (Brownell)	108
Petite Mem (Marsh)	106
Supreme Puck (Phillips)	119

SECOND RACE — Claiming, $1,660, two-year-olds, six and one-half furlongs:

Crystal Comet (J. Arnold)	113
Weekayee (Phillips)	113
Black Talent (Estapper)	113
Meridian Valley (Dailey)	118
Desert Country (Cuthbertson)	113
O'Gils (Barroby)	113
Dansol (Glibert)	113
Saucy Pixie (no boy)	113
Elta Stead (Broomfield)	113
Marys Quest (McMahon)	113
Also eligible:	
Sisters Princess (Cuthbertson)	118
Glory Page (Haynes)	113
Miss Joact (Frazier)	113
Frisky Sugar (Smith)	113

THIRD RACE — Claiming, $1,785, three-year-olds, one mile and seventy yards:

Bahi Lodge (no boy)	115
Missand Frazier)	113
Calypso Boy (Cuthbertson)	122
Island Duchess (Stadnyk)	110
a-Multnomah Arrow (Buchanan)	112
Gellatly Point (Barroby)	113
Jeans Goldie (Wall)	114
a-Scottish Crystal (McLeod)	122
Ky Honour (Dailey)	110
a-Entry	

FOURTH RACE — Claiming, $1,660, three- and four-year-olds, mile and one sixteenth:

Sir Willoughby (Barroby)	116
Major Marni (Norris)	111
Delta Duke (Frazier)	111
Cinco C (no boy)	116
a-Lady Maxim (Cantarini)	113
Swaping Red (Dailey)	116
Travelling Maggie (Smith)	107
Supreme Silence (J. Arnold)	111
Bubblegummer (Buchanan)	106
Carols Boy (McLeod)	111
Also Eligible:	
a-Sandys Blue Hawk (Cantrini)	120
Tilly Toller (Smith)	114
Apologue (Cuthbertson)	114
Lorsueteen (McMahon)	100
a-Entry.	

FIFTH RACE — Allowance, $2,185, three-year-olds and up, six and one-half furlongs:

Pedant (Trejos)	115
Singing Surf (Stadnyk)	115
Boucy Belle (Barroby)	114
Rainy April (Phillips)	100
Glorious Pete (Hendricks)	115
Saint Mungo (Frazier)	117

SIXTH RACE — Claiming, $1,785, for three-year-olds and up, six and one-half furlongs:

Jeffaway (Gilbert)	120
Mobile Bay (Smith)	117
Lucky Warrior (Wall)	122
My Silver Queen (Buchanan)	114
Minutes Count (Marsh)	112
Tudor K (Stadnyk)	110
Prince Lambie (J. Arnold)	120
Touch o Erin (Cuthbertson)	119
Rugged Ruler (Hendricks)	122
Special Bout (Trejos)	120
Also eligible:	
Law Boss (Barroby)	113
Pacific Flame (Ray)	114
Indian Puddin (Wall)	122

SEVENTH RACE — Claiming, $1,885, for three-year-olds and up, six and one-half furlongs:

Jegire (J. Arnold)	120
Arden Rule (McLeod)	110
Pobredto (Dailey)	122
Lord Ransom (Cuthbertson)	118
Bench Dweller (Smith)	108
Franks Idol (Cantarini)	115
Jim Keefe (Barroby)	122

EIGHTH RACE — Claiming, $1,660, for three and four-year-olds, mile and one-sixteenth:

War Feathers (Smith)	108
Big Bambi (no boy)	111
Count Atom (Broomfield)	111
Saucy Sister (Ray)	116
Farellily (Buchanan)	106
Almost George (Cuthbertson)	122
Jazz County (Chabara)	114
Gold Medalist (Dailey)	111
V Celebrate (Cantarini)	122
Mellodale (Stadnyk)	111
Also eligible:	
Cheri Mine (J. Arnold)	108
Gails Beauty (Dailey)	108
Western Arrow (Barroby)	116
Adversary (Frazier)	116

SUB RACE — Claiming, $1,660, for three-year-olds and up, six and one-half furlongs:

Shadows Sake (McMahon)	117
Patricia Bam (Smith)	112
Allbuba (Broomfield)	117
Hot Brandy (Smith)	115
Scuba Do (Barroby)	117
Never Charge (Barroby)	117
Toscas Imp (Cuthbertson)	120
Swan Princess (Gilbert)	117
Run Speedy Run (Cantarini)	117
Marvelene (J. Arnold)	120
Also eligible:	
Hi So Smart (McLeod)	114
Convention Lea (Gilbert)	117

Fire Dept. Burns

TUKWILA, Wash. (CP) — The building housing the fire and police departments of this Seattle suburb of 2,324 burned to the ground along with three fire trucks. Because water mains had been torn up, the town didn't have enough water to fight the blaze and had to bring it in by tanker.

NOTICE TO CREDITORS

RALPH KENNETH SAMPSON formerly of 201-646 Dallas Road, Victoria, B.C., deceased, who died at Victoria on 3. September, 1970.

Creditors and others having claims against the estate of the said deceased, are required to send them to the Executor before 1. December, 1970, after which date the Executor will distribute the said estate among the parties entitled thereto, having regard only to claims of which it then has notice.

DATED 18. September. 1970.

CANADA PERMANENT TRUST COMPANY,
Executor,
1125 Douglas Street,
Victoria, B.C.

By its solicitor
R. W. Chard.

NOTICE TO CREDITORS

ELEANOR GEORGINA GRUBBE, formerly of Glen Rosa Rest Home, 644 Linden Avenue, Victoria, B.C., Deceased.

NOTICE IS HEREBY GIVEN that creditors and others having claims against the estate of the above named deceased are required to send them to the undersigned at Post Office Box 248, Victoria, B.C., before the 14th day of October, 1970, after which date the Executor will distribute the said estate amongst the parties entitled thereto, having regard only to the claims of which he then has notice.

G. W. BAUGH ALLEN, ESQ.,
Solicitor for the Executor

NOTICE TO CONTRACTORS

SEALED TENDERS will be received by the Undersigned for the construction of the Pro Shop and Clubhouse, Cedar Hill Golf Course, Victoria, B.C., for the Corporation of the District of Saanich.

Drawings, specifications, forms of tender and detailed instructions to bidders are available to General Contractors at the Office of Wagg & Hambleton, Architects, 611 Courtney Street, Victoria, B.C., on or after Friday, 25 September 1970.

A returnable deposit of Twenty Dollars ($20.00) is required for each set of drawings and specifications. Tenders must be good for thirty (30) days. A Performance Bond may be required at the discretion of the Owner, who will be responsible for the cost of same. The lowest or any tender not necessarily accepted.

Tenders must be made out on the forms supplied by the Architect, addressed to the Municipal Hall, 770 Vernon Avenue, Victoria, B.C., not later than 4:00 P.M., Thursday, 15 October 1970 where they will be opened in public. They shall be enclosed in an opaque envelope marked "Tender for Pro Shop & Clubhouse, Cedar Hill Golf Course".

Mrs. E. Bowering
Purchasing Agent
The Corporation of the
District of Saanich
770 Vernon Avenue
VICTORIA, B.C.

Reduced Hunting Area Considered for Sooke

Continued population growth in the area may soon result in the closure of most of Sooke Harbor and Sooke Basin to the discharge of firearms.

Dr. James Hatter, director of the fish and wildlife branch, announced Thursday that consideration was being given to the closure because private property and houses now surround most of the harbor area and residents affected have requested the ban under the Firearms Act in the interest of human safety.

The section closed to shooting would embrace most of Sooke Harbor and Basin below the high water line south of a line between Parson's Point and Company Point, including all of Whiffin Spit.

However, the tidal flats at the mouth of the Sooke River would remain open to waterfowl hunters.

This area is described as "that portion of Sooke Harbour enclosed by a line commencing at Helgeson Oyster Plant on the north shore of Sooke Harbor projected in an easterly direction along high water mark to the west bank of the west channel of Sooke River, thence southerly along the west bank of the west channel to the intersection of a line from the point of Billings Spit to Helgesen Oyster Plant."

Tottenham Beats Manchester City

LONDON (CP) — Martin Chivers and Alan Gilzean scored for Tottenham Hotspur today and destroyed Manchester City's unbeaten record in English soccer's First Division Tottenham won 2-0.

Liverpool, the other hitherto-unbeaten team in the top division, also lost, 1-0 to Southampton.

Leeds, held to a 0-0 draw by Nottingham Forest, clung to top place in the standings with 16 points. Manchester City was second with 14. Then came three London teams — Tottenham, Arsenal and Chelsea — all with 13.

ENGLISH LEAGUE
First Division

Burnley 2, Wolverh'pton 8.
Chelsea 2 Ipswich 1.
Everton 3 Crystal P 1.
Huddersfield 1, West Ham. 1.
Man United 1, Blackpool 1.
Newcastle 0, Coventry 0.
Notts F 0, Leeds 0.
Southampton 1, Liverpool 0.
Stoke 5, Arsenal 0.
Tottenham 2, Man City 0.
West Brom 3, Derby 1.

Second Division

Birmingham 1, Charlton 1.
Bolton 0, Oxford 2.
Bristol C 1, Blackburn 1.
Leicester 2, Portsmouth 0.
Mid'brough 6, Queen's PR 2.
Millwall 0, Sunderland 0.
Norwich 0, Hull 2.
Orient 0, Cardiff 0.
Sheffield W 3, Carlisle 0.
Swindon 0, Luton 0.
Watford 0, Sheffield U 0.

Third Division

Barnsley 2, Halifax 2.
Brighton 0, Bristol R 0.
Chesterfield 0, Bradford C 1.
Doncaster 0, Torquay 1.
Gillingham 2, Mansfield 2.
Plymouth 4, Rotherham 1.
Preston 1, Fulham 1.
Rochdale 1, Reading 2.
Swansea 3, Bury 0.
Walsall 3, Port Vale 1.
Wrexham 2, Aston Villa 3.

Fourth Division

Aldershot 0, Lincoln 2.
Barrow 2, Peterborough 3.
Brentford 1, Darlington 0.
Cambridge 2, Hartlepools 0.
Exeter 0, Notts 1.
Grimsby 1, Southport 2.
Newport 0, Chester 1.
Workington 0, Scunthorpe 0.
York 1, Bournemouth 1.

SCOTTISH LEAGUE
First Division

Aberdeen 3, Hibernian 0.
Ayr 4, Clyde 1.
Celtic 3, Dundee 0.
Cowdenbeath 1, Kilmarock 2.
Dundee U 0, Rangers 2.
Falkirk 0, St. Johnstone 3.
Hearts 5, Airdrieonians 2.
Motherwell 2, Morton 0.
St. Mirren 1, Dunfermline 1.

Second Division

Albion 1, Stirling 1.
Alloa 2, Stranraer 1.
Arbroath 5, East Stirling 1.
Dumbarton 6, Berwick 2.
Montrose 0, East Fife 1.
Partick, Hamilton 0.
Queen of S. 0, Steinhousemuir 3.
Queen's Park 0, Forfar 0.
Raith 2, Brechin 0.

LONDON (CP) — Friday's United Kingdom soccer results:

ENGLISH LEAGUE
Division III

Shrewsbury 3 Tranmere 1

Division IV

Colchester 3 Crewe 0
Southend 1 Northampton 0
Stockport 1 Oldham 1

Cuba Sub Base Worries U.S.

WASHINGTON (AP) — The United States defence department disclosed evidence Friday of what it said appears to be a submarine support base under construction in the harbor at Cienfuegos, Cuba, possibly for use by missile-firing Russian subs now positioned in the Atlantic.

Defence Secretary Melvin R. Laird said that "while we have seen activity along this line as far as Cuba is concerned, it is a little early to determine the extent of Russian naval" involvement there.

White House officials quickly responded by saying the U.S. "would view the establishment of a strategic base in the Caribbean with utmost seriousness." However, no diplomatic representations have been made to Moscow.

Officials here immediately drew a parallel with the 1962 Cuban missile crisis, when President John F. Kennedy said peace in the Caribbean could be preserved if Soviet offensive weapons were removed from the area and kept out in the future.

The magnitude of the new naval development in Cuba is not the same as eight years ago, when Russia placed offensive missiles on the island 90 mile from the U.S. mainland.

At that time, the Soviets had no Polaris-type missile-firing submarines. Today, with 13 nuclear-powered submarines armed with 16 missiles each and 15 more subs under construction, the Soviets can strike deep inside the United States without the need for land-based missiles in Cuba.

A support base would enable the Russians to keep more submarines on station for longer periods of time without the need for returning to home ports for servicing and resupply. U.S. Polaris subs use bases at Holy Loch, Scotland; Rota, Spain, and on the Pacific island of Guam for this purpose.

Information on the Russian activity at Cienfuegos came from American U-2 reconnaissance planes, the same aircraft which furnished the first evidence of Russian missiles in Cuba Oct. 24, 1962.

Although no submarines now are in Cienfuegos, Friedheim said, a submarine tender and three other Soviet ships are anchored in the harbor. The vessels are part of a Soviet naval force which arrived in the Caribbean earlier this month.

Contract Talks Break Down

A government mediation officer will be brought into contract talks between Victoria Newspaper Guild and Victoria Press Ltd.

The guild, which represents 130 employees in the commercial and editorial departments, announced Friday it would apply for mediation, following a breakdown of negotiations.

Negotiations on a new two-year agreement started in January. The old contract expired April 30.

Guild members voted Sept. 4 to reject a tentative agreement. Guild President Roger Stonebanks said major issues include salaries, scheduling of hours of work, vacations and other items.

Victoria Press General Manager J. C. Melville declined to comment on the contract dispute.

Ex-Censor Hired As Critic

EDMONTON (CP) — Jack Day, who was suspended as Alberta film censor in December, will be the subject of a CBC television program and was hired as a freelance movie critic by the network, it was announced Friday.

Day, whose resignation as censor was accepted by the provincial cabinet this week, was suspended after two morals charges were laid against him.

He was later acquitted on a charge of indecent assault on a girl under 14 and a charge of incest but the government refused to reinstate him and this week submitted a financial offer of about $12,000 which was accepted.

Ralph Horley, manager of the CBC's Edmonton station CBXT, said Day's background and knowledge of motion pictures will be valuable in his new role as film critic.

"We would have liked to have used him previously but could not because of his government connections."

Double-Barrelled Rasslin' Offering

Two main events will highlight a professional wrestling card beginning at 8:15 tonight in Memorial Arena.

In the first fight, Man Mountain Mike tangles with Bulldog Brown for the right to meet Don Leo Jonathan in what is billed as the Pacific Coast championship.

The other half of the double bill brings together Gene Kiniski and "judo-expert" Chatti Yokuchi.

BASEBALL LEADERS

NATIONAL LEAGUE

	AB	R	H	Pct.
Carty, Atlanta	477	94	173	.367
Clemente, Pittsburgh	405	65	143	.353
B Williams, Chicago	610	134	200	.328
Sanguillen, Pittsburgh	473	61	155	.328

Annual Event For Seniors Slated Friday

Members of the Vancouver Island Seniors' Golf Association will stage their annual "Bob Mayhew Day" competition at the Uplands course Friday with players starting at the following times:

10 a.m. — Bill Riddell (U), W. Lovell (U), C. Hewett (RC).

10:07 — Tom Harper (CH), Ray Spouse (GV), Cy Watkins (GM).

10:14 — Dr. William Plenderleigth (U), A. King (U), R. Bell (RC), E. Farmer (U).

10:21 — E. Martin (GM), W. Jewitt (U), N. Taylor (N), D. Fraser (GV).

10:28 — C. Williams (GM), M. Zwinger (GV), J. Gourlay (MB), E. Brown (V).

10:35 — G. Kulai (GV), A. Donald (GH), C. Meinyk (RC), B. Leek (G).

10:42 — E. Salt (GM), W. Bradley (SS), T. Charles (GM), H. Roberts (GV).

10:49 — W. Andrews (GV), L. McCoeey (RC), R. Anderson (V), K. Alexander (N).

10:56 — Doug MacPherson (RC), G. Jensen (Cow), T. Walton (GM), A. Leland (GV).

11:03 — C. Chisholm (GM), G. Molecey (N), J. Greigerich (U), R. Young (U).

11:10 — A. Blue (GV), Ed Richardson (SS), Dunc Fraser (RC), O. Jackson (N).

11:17 — R. Bonar (V), P. Mulcahy (V), F. Cowan (RC), H. Francis (U).

11:24 — M. Coulter (GM), D. Cavaye (SS), G. Norman (N), G. Davies (RC).

11:31 — J. Johnson (RC), D. Sutherland (GM), C. Archer (GV), J. Betts (U).

11:38 — F. Heise (RC), B. Markham (SS), H. Kennedy (RC), J. Dunn (GV).

11:45 — G. Verley (V), P. Eldridge (RC), H. Leinweber (CH), Dr. H. Morrow (V).

11:52 — G. Millin (RC), C. Simpson (SS), J. Carlow (GV), G. Colgate (RC).

11:59 — Art Parsons (GV), A. Freelove (GM), W. Peers (V), Don Ross (RC).

12:06 p.m. — J. Douglas (U), T. McMaster (V), Poll Howard (GM), C. Clark (CH).

12:13 — N. McCallum (CH), Dr. R. Newby (CH), W. Love (GV), E. Beirnes (RC).

12:20 — N. Foster (GM), Ted Parsons (SS), R. Garland (GM), J. Rainey (GM).

Key: U-Uplands, RC-Royal Colwood, V-Victoria, GM-Glen Meadows, GV-Gorge Vale, SS-Salt Springs, G-Gregarah, N-Nanaimo, CH-Cedar Hill, MB-Mount Brenton, Cow-Cowichan.

Bombers Talk Gabler Trade

WINNIPEG (CP) — Wally Gabler, one of the central figures in the big trade with Toronto Argonauts last year that saw Dave Raimey go to the Eastern Football Conference club, has been placed on waivers by Winnipeg Blue Bombers.

Bomber general manager Earl Lunsford said Friday that the quarterback was put on waivers Wednesday "but that doesn't mean he's been cut."

"We're talking trade with a couple of clubs now," he said.

Esks Take Gamble

EDMONTON (CP) — R. C. Gamble, a six-foot-three 222 pound fullback cut by Boston Patriots of the National Football League, has been signed by Edmonton Eskimos to replace injured Alan Pitcaithley.

BRISTOL GETS YEAR ADDED TO CONTRACT

MILWAKEE (CP) — Milwaukee Brewers of the American League gave manager Dave Bristol an extension of his present contract Thursday to run through 1972 in recognition of what general manager Marvin Milkes called a "dedicated workmanlike job" this season.

Bristol, who managed Cincinnati Reds of the National League in 1969, was signed as manager of Seattle Pilots in November of that year and moved to Milwaukee last spring when the club's franchise was shifted here. His two-year contract ran through the 1971 season. Milkes announced Thursday that the contract had been extended for a third year. No salary was disclosed.

Taxes On Aged Probed

A five-man committee to investigate and report on income tax policies that affect old age pensioners, has been set up by Voice of the People.

Pat A. Codyre, founder and chairman of the organization, claimed that persons living on "tea and toast" are often penalized by income taxation when their earnings exceed that of their pensions.

Codyre, who is opposing expropriation of his property by B.C. Hydro for use as a right-of-way for a transmission line from Jordan River, said he had been offered an unfair price for his land and home.

He did not disclose the price, but indicated he would take Hydro to court over the issue of the price.

Garden Club To Hold Meet

The Gordon Head Garden Club will meet Oct. 5 at 8 p.m. at the community hall, Tyndall Ave. Mrs. Jessie Woollett will speak and show slides on the plants of the sand dunes.

RIDERS DROP WEISS

REGINA (CP) — Former National Football League performer Gary Lane was conceded the backup quarterbacking role with Saskatchewan Roughriders after the Western Conference leaders released Don Weiss.

THE BOARD OF SCHOOL TRUSTEES OF SCHOOL DISTRICT No. 61 (GREATER VICTORIA)

THE COLLEGE PLEBISCITE OF SCHOOL DISTRICT No. 61 (GREATER VICTORIA). (Pursuant to the provisions of sections 17 (o) and 251 of the Public Schools Act and of Rule 23.01 of the Rules of the Council of Public Instruction.)

Question to be submitted to the owner-electors, tenant-electors and resident-electors of School District No. 61 (Greater Victoria):

"Are you in favour of School District No. 61 (Greater Victoria) participating in the establishment, maintenance, and operation of a College?"

NOTICE

TAKE NOTICE that the above is a true copy of the proposed Question upon which the vote of the owner-electors, tenant-electors and resident-electors of School District No. 61 (Greater Victoria) will be taken on Friday, the 9th day of October, 1970, between the hours of 8:00 o'clock a.m. and 8:00 o'clock p.m., at the following polling places:

QUALIFIED ELECTORS OF THE CORPORATION OF THE CITY OF VICTORIA at the Central Junior Secondary School, Fort Street.

QUALIFIED ELECTORS OF THE RURAL PORTION OF SCHOOL DISTRICT No. 61 (GREATER VICTORIA) at the View Royal Elementary School, Helmcken Road.

QUALIFIED ELECTORS OF THE CORPORATION OF THE TOWNSHIP OF ESQUIMALT at the Esquimalt Municipal Hall, Esquimalt Road.

QUALIFIED ELECTORS OF THE CORPORATION OF THE DISTRICT OF OAK BAY at the Oak Bay Municipal Hall, Oak Bay Avenue.

QUALIFIED ELECTORS OF THAT PORTION OF THE CORPORATION OF THE DISTRICT OF SAANICH LYING WITHIN SCHOOL DISTRICT No. 61 (GREATER VICTORIA) at:

Braefoot Elementary Annex, Cedar Hill Cross Road
Cloverdale Elementary School, Quadra Street
Craigflower Elementary School, Admirals Road
Frank Hobbs Elementary School, Haro Road
Glanford Elementary School, Glanford and Judah Streets
Gordon Head Elementary School, Kenmore Road
Lansdowne Junior Secondary School, Lansdowne and Richmond Rds.
Marigold Elementary School, Grange Road
Mount View Secondary School, Carey Road
Tillicum Elementary School, Albina Street

and FURTHER TAKE NOTICE that Ernest Shaw of 1720 Taylor Street, Victoria, B.C., has been appointed Returning Officer to take the vote of the said electors with the necessary powers in that behalf.

Ernest Shaw,
Secretary-Treasurer,
Board of School Trustees of School District No. 61 (Greater Victoria),
3128 Foul Bay Road,
Victoria, B.C.

MEN—Is Your Scale Telling You Something?

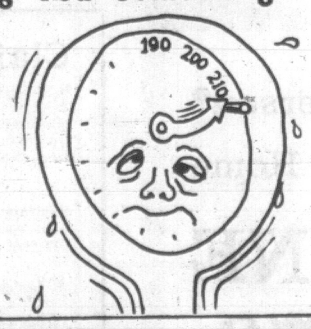

Here's the Reply!
Wednesday and Friday, 7:30 a.m.

7:30-8:00 a.m. EARLY EXERCISE — Madness! you say.
Think a bit. You know you need exercise but you're just too busy. O.K., get up a bit early, pop down to the "Y" and get it over with first thing. Have a bite of breakfast in the Coffee Shop and off to work. Exercise level set as the class experience requires.
Non-member—short course fee ..... $29.00 for 10 weeks

Two sessions, Wed. and Fri. — 7.30 a.m.
THE VICTORIA "Y" — 386-7511

before you dive...

KNOW how deep the water is...

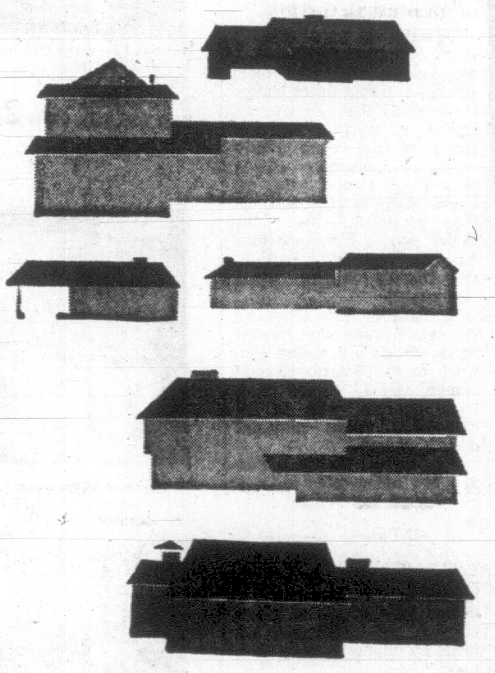

before you advertise KNOW how good the medium is...

Latest circulation figures prove

VICTORIA DAILY NEWSPAPERS

cover more than 9 out of 10 homes in Metropolitan Victoria

Now you KNOW... jump in with the Victoria Daily Newspapers your "Welcome Medium"

Power Struggle Endures

BRANTFORD, Ont. (CP) — For more than four decades an apparently endless internal power struggle has smouldered within the bounds of the nearby Six Nations Indian reserve.

The 46-year conflict, which to the white man seems difficult to interpret, is a curious blend of historic tradition and modern politics.

The first legislative shot was fired back in 1924, when the federal government decreed an end to hereditary power in favor of an elected council.

The hereditary chiefs of the Six Nations Iroquois Conference held power long before the first white man set foot on North American soil, and they were obviously not prepared to bend after such a long tenure.

Such is the situation today and, occasionally, the dispute pops up in the news.

The latest episode occurred this year when Confederacy backers changed the locks on the council house door and shut out the elected councillors. The elected members followed by obtaining an injuction from the Ontario Supreme Court banning the Confederacy action.

The two groups have little in common except ancestry and the same land.

Supporters of the elective council view the role of the Six Nations people as one of establishing independence as North American citizens within the modern laws of the country.

GUIDED BY TRADITION

Retention of ancestral rights is the key to Confederacy ideology, and their strongest agrument is histoy. Confederacy backers are guided by tradition and the codes of the Long House religion. Supporters of this faith see it rlevent today as it was many ceturies ago.

As a result, some Long House people have appealed for their right to govern to the Ontario human rights commission.

"I believe the Canadian government and the elected band council are acting contrary to the Ontario code of human rights," wrote Mrs. Ivan Thomas, wife of an elementary school principal on the reserve.

"By using discrimination they are endeavoring to have me change my religious beliefs."

The provincial commission replied that it "does not have jurisdication to enforce its legislation on an Indian reserve which is regulated by the policies and legislation set forth by the federal government."

Victor Porter, a successful sales manager with a Brantford car dealership, is displeased over what he terms excessive publicity given a minority group on the reserve.

REFLECTS ON ALL

Mr. Porter is a former councillor who now is chairman of a group providing active support to the elective council, in opposition to the Confederacy people.

"They the Confderacy make a laughing stock of the whole reserve," Mr. Porter said. "We get enough bad publicity as it is without something like this recurring . . . . If a minority group put locks on what is in effect the city hall, then it comes out in the papers as the Six Nations Indian reserve. It reflects on the whole resere — even though most of the people don't go along with what the group wants."

A federal study made in 1966 indicated that 19 per cent of the Six Nations population were followers of the Long House religion. The Confederacy backers stick to their historical roots and oppose what they call the materialistic approach of the elected council supporters.

Drug Charges Examined

VANCOUVER (CP)—The British Columbia Pharmacists Society put its $1 surcharge on welfare prescriptions only after negotiations with the provincial government had "broken down," Mr. Justice Peter Seaton was told Thursday.

The Supreme Court judge was hearing charges laid under the Combines Investigation Act in which the B.C. professional Pharmacists Society and the Pharmaceutical Association of B.C. are accused of conspiring to unduly lessen competition by imposing the $1 surcharge on welfare prescriptions.

The court was told the two pharmaceutical groups had been trying for some time to get an increase in the amount of money paid them by the provincial government for welfare prescriptions, on which they claim they lose money.

Lawyers for the two groups will apply on Monday for dismissal of charges on the grounds that the Crown's evidence does not support the allegations.

EATON'S

THERE'S MORE FOR YOU DOWNTOWN

Store Information 382-7141

FALL FAMILY DRUG SALE

Mon., Sept. 28. Stock up now for Fall and Winter. Eaton's own brands at Extra Savings 'til Sat., Oct. 3.

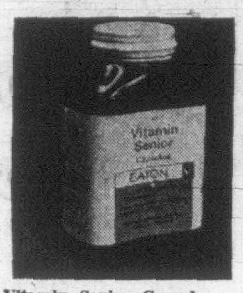

Vitamin Senior Capsules — Helps reduce fatigue in the "plus 40" age group (and younger). Contains vitamins and minerals.
Bottle of 100— **Reg. 4.25. Sale, each** 3.39
Bottle of 250— **Reg. 8.95. Sale, each** 7.16

Multiple Vitamin Tablets — Contains vitamins A, D and C plus thiamin, niacinamide and riboflavin.
Bottle of 100— **Reg. 1.95. Sale, each** 1.56
Bottle of 250— **Reg. 3.95. Sale, each** 3.16

Iron and Liver Capsules — Help overcome iron deficiency, build up energy.
Bottle of 100— **Reg. 2.35. Sale, each** 1.88
Bottle of 250— **Reg. 4.65. Sale, each** 3.72

Vitamor Vitamin Tablets — High potency multiple vitamins — an excellent dietary supplement.
Bottle of 100— **Reg. 2.25. Sale, each** 1.80
Bottle of 250— **Reg. 4.98. Sale, each** 3.99

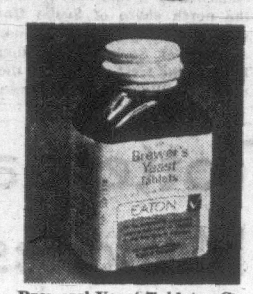

Brewers' Yeast Tablets—Contain Vitamin B and Riboflavin for health and energy.
Bottle of 250— **Reg. 1.05. Sale, each** 79c
Bottle of 500— **Reg. 1.90. Sale, each** 1.52

Saccharin Tablets — synthetic sweetner for calorie counters.
¼-grain Bottle of 1000— **Reg. 98c. Sale, each** 79c
½-grain Bottle of 1000— **Reg. 1.19. Sale, each** 95c

Ascorbic Acid Tablets — 100 mgm. of vitamin C to help build resistance to winter colds and coughs.
Bottle of 250— **Reg. 1.03. Sale, each** 83c
Bottle of 500— **Reg. 1.98. Sale, each** 1.48

Halibut Liver Oil Capsules — A and D vitamins. Easy for children to take.
Bottle of 500— **Reg. 3.25. Sale, each** 2.49

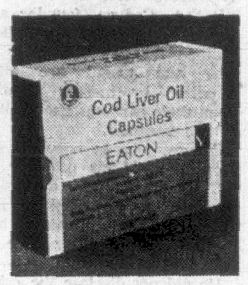

Cod Liver Oil Capsules—Contain vitamins A and D. Help prevent colds. Good supplement for children. Pkg. of 200.
Reg. 2.40. Sale, each 1.92

Milk of Magnesia Tablets — Mild laxative (especially good for children), also an antacid.
Bottle of 250— **Reg. 79c. Sale, each** 63c
Bottle of 500— **Reg. 1.25. Sale, each** 99c

A.S.A. Tablets—5 grain acetysalicylic acid to help relieve common aches and pains.
Bottle of 500— **Reg. 98c. Sale, each** 75c
Bottle of 1000— **Reg. 1.85. Sale, each** 1.48

Health Salts — Refreshing sparkling fruit salts aid in relief of upset stomachs. Help "the morning after" too.
1-lb. tin— **Reg. 79c. Sale, each** 59c

Milk of Magnesia Liquid — Helps settle upset stomach, acts as a mild laxative. Handy to have on hand.
32-oz. Bottle— **Reg. 1.29. Sale, each** 92c

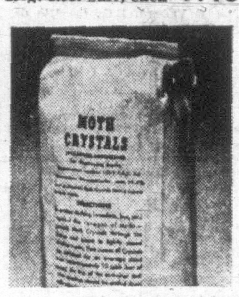

Moth Crystals — Protective paradichlorbenzene flakes to sprinkle on clothes and rugs.
2-lb. tin— **Reg. 1.29. Sale, each** 99c

Absorbent Cotton Balls — For baby, household and cosmetic use. Highly absorbent.
Package of 300— **Reg. 98c. Sale, each** 79c

Air Freshener—Helps banish common house odors. Freshens room in seconds. Two fragrances: pine or lilac.
12-oz. tin— **Reg. 99c. Sale, each** 79c

Eaton's Hand Lotion — Soothing moisturizing formula to soften rough chapped hands.
16-oz. Bottle— **Reg. 1.39. Sale, each** 1.10
40-oz. Bottle— **Reg. 2.50. Sale, each** 1.99

Hair Spray—Grooms without stiffening.
15-oz. Aerosol Can— **Reg. 1.39. Sale, each** 99c

Egg Creme Shampoo — Helps check dandruff, leaves hair clean and lustrous.
16-oz. Bottle— **Reg. 1.25. Sale, each** 99c
40-oz. Bottle— **Reg. 1.98. Sale, each** 1.69

Clear Shampoo — Cleanses hair thoroughly. Leaves hair sparkling and easy to manage.
16-oz. Bottle— **Reg. 1.19. Sale, each** 95c

Roll-on Deodorant — Contains an effective anti-perspirant ingredient.
4-oz. Bottle— **Reg. 1.98. Sale, each** 79c

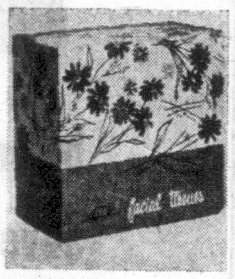

Lady Fair Facial Tissues — An economical facial tissue. Soft and absorbent. 1000 sheets in attractive pop-up box. White only.
Box 1000 Sheets— **Reg. 79c Sale** 2 *for* 1.39

Skin Cream — Light, non-greasy formula to use as a night cream or cosmetic base.
20-oz. Jar— **Reg. 1.39. Sale, each** 1.10

Medicated Skin Cream — Helps heal up blemishes, smooths rough chapped skin. Helps keep skin soft, and protected.
24-oz. Jar— **Reg. 1.45. Sale, each** 1.16

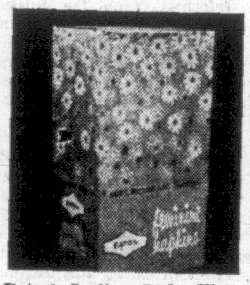

Eaton's Sanitary Pads—Highly absorbent—soft and sanitized — shaped for comfort able wear. Box of 48.
Reg. 1.59 Sale, each 1.39

Sanitary Panties — Washable, well made. Small, medium, large and extra large.
Reg. 1.00. Sale, pair 79c

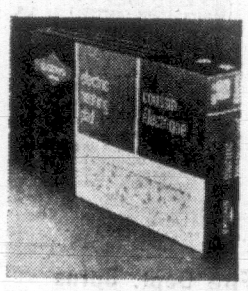

"Custom" Heating Pad—Convenient 3-position heat control switch. Floral flannelette cover with safe, moisture-proof inner jacket.
Reg. 5.95. Sale, each 4.89

Eaton's Hot Water Bottle — Made in England of durable moulded rubber with tight-fitting screw top.
Reg. 1.98. Sale, each 1.48

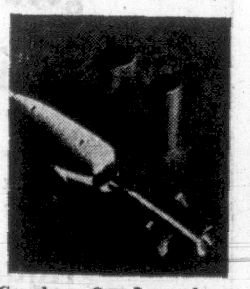

Curler-Go-Lovely— By Charlescraft. Professional style curlers, heat instantly. Sets hair in waves, curls or ringlets.
Reg. 12.95. Sale, each 9.89

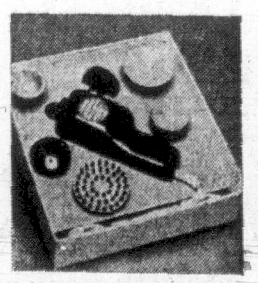

Wahl Jumbo Vibrator — For relief of tension. Complete with 6 separate attachments for facial, scalp or body use.
Reg. 17.95. Sale, each 14.89

G-E Suntan Kit—From General Electric. Contains sunlamp, safety guard, adjustable holder and 8 ft. cord.
Reg. 17.95. Sale, each 15.89

"Custom" Vaporizer and Humidifier — For colds and coughs; promotes freer breathing.
Reg. 6.95. Sale, each 4.89

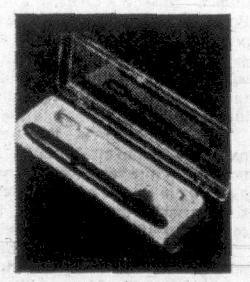

Clinical Thermometer—Easy to read markings. Complete with case.
Reg. 1.25. Sale, each 99c

Eaton's First Aid Strips — Quick first aid treatment for minor cuts. Plastic strip bandages packaged 50 per box.
Reg. 59c Sale, pkg. 59c

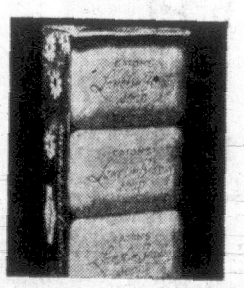

Lanolin Soap — Rich lathering creamy soap for family use. Several colours.
Bath Size— **Reg. 4 for 79c Sale** 8 *for* 1.29
Toilet Size— **Reg. 6 for 79c Sale** 12 *for* 1.29

Can't Shop in Person? Shop from Your Home

BUY LINE 388-4373

Store Information 382-7141

Residents of Cobble Hill, Port Renfrew, Jordan River and Gulf Islands Dial Toll Free Zenith 15000

Clairol "Kindness 20" Curler

Reg. 29.95. Effortless grooming with a saving in money and time. Whip yourself up a lovely coif in minutes! Twenty varied-size rollers heat simultaneously right in their own durable, lightweight plastic case. Complete with matching clips and 2-oz. bottle of new heat-activated conditioner. A great gift idea!
Sale, each 23.88

Sanitary Belts — Adjustable and comfortable for any size. **Reg. 39c Sale, each** 2 *for* 69c

Eaton's Bath Salts—For a relaxing, fragrant bath. Fragrances of rose, lavender or pine in 5-lb. bag.
Reg. 1.39. Sale, bag 1.09

Cascara Tablets — 5 grain A convenient and effective method of relieving constipation. Bottle of 250 tablets.
Reg. 1.60. Sale, each 1.28

Marigold Rubber Gloves—For household chores. Help keep your hands smooth. S.M.L. XL.
Reg. 1.08. Sale, pair 79c

Eaton's Cold Cream — Scented cleansing cream in 14-oz. jar.
Reg. 1.45. Sale, each 1.16

Eaton's Calicum Gluconate One-a-day, these tablets contain vitamin D. Bottle of 250.
Reg. 2.85. Sale, each 2.28

New Wilkinson Sword Blades — Chrome steel for new smoothness, new comfort, 10 in pkg.
Reg. 1.29. Sale, each 99c

Mineral Oil (Heavy) — Odouriess, tasteless oil, safe and effective for old and young. Take as directed. 40-oz. size.
Reg. 1.50. Sale, each 1.29

Vitamin and Mineral Capsules — For use by adults and children over 12. Bottle of 100.
Reg. 1.98. Sale, each 1.59
Bottle of 250— **Reg. 4.50. Sale, each** 3.59

Eaton's Pharmacy Limited, Main Floor

Eaton's Pharmacy Limited for Quick and Reliable Prescription Service

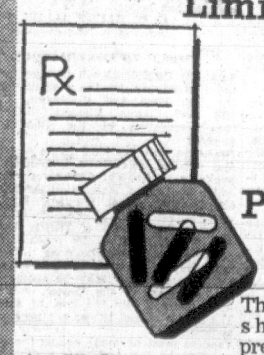

The next time you come shopping and have a prescription that needs to be filled . . . simply drop it off at Eaton's Pharmacy, do your shopping leisurely and pick up your prescription when you're finished. At Eaton's Pharmacy you can depend on quick, reliable service every time.

Pharmacy, Main Floor

ROTO MAGAZINE COLOR 15¢

WEEKEND EDITION

100 PAGES 15¢

Weather: Sunny, Warmer

Victoria Daily Times

TODAY'S NEWS TODAY PHONE 382-3131

87th Year, No. 93 ★ VICTORIA, B.C., SATURDAY, SEPTEMBER 26, 1970 PRICE: 15 CENTS

Hussein Names Palestinian Prime Minister

BULLETIN

AMMAN, Jordan (AP) — The Popular Front for the Liberation of Palestine said today that the remaining hijacked airline hostages in its hands will be released "within the next 24 hours without any conditions."

An Egyptian embassy official told newsmen at Amman's Intercontinental Hotel that the captive group—believed to be 38 Americans — would be handed over to the International Red Cross through Egypt's embassy here "without conditions."

Times News Services

BEIRUT, Lebanon — King Hussein of Jordan formed a new government today under a civilian, Amman Radio reported.

The new cabinet replaces the military government formed Sept. 16, a day before the king's tanks rolled into Amman to try to crush the Palestinian guerrillas. The military premier, Brig. Mohammed Daoud, resigned Friday.

The king's mandate to Toukan, a Palestinian, charged him to do everything possible to return life in the country to normal after nine days of fighting between royal troops and guerrillas and to heal regional differences between East Bank Jordanians and the Palestinians.

Toukan also will be foreign minister in the 13-man cabinet, which includes at least five soldiers.

At least five cabinet members, including the premier himself, are Palestinians.

IN FORMER CABINET

Five of the soldiers in the new cabinet were in the former military cabinet, which has been denounced by the Palestinian commandos and for whose replacement the Arab heads of state in Cairo had been pressing.

They are Brig. Mazen Ajlouni, who also is deputy to Field Marshal Habis Majali, military governor; Brig. Saleh Al-Shari, Col. Abu Ghosh, Maj. Mukley Al-Awdatallah and Maj. Adnan Abu Odeh.

Meanwhile, Palestinian guerrillas said today they released 16 of their 54 airhijack hostages Friday because the food and water they were using was needed for Palestinian children.

The Beirut, Lebanon, newspaper Hadaf, organ of the Popular Front for the Liberation of Palestine, which car-

Continued on Page 2

U.S. Plans To Rearm Jordan

WASHINGTON (AP) —The United States will replace the arms and ammunition that the Jordanian army lost battling guerrillas and Syrians, deputy secretary of defence David Packard said Friday.

Assessing the aftermath of a week of bitter fighting in Jordan, Packard told newsmen at a breakfast meeting Friday that the Pentagon had come to "two or three rather important conclusions."

● "Though there is lots of speculation about why the Syrians pulled out," Packard said "in my judgment one of the most important reasons was the Jordanian army's ability to give them a rough time."

Continued on Page 2

—CP Wirephoto

DEMONSTRATORS in St. Jerome, Que., hold up effigy representing United States interests and placards denouncing the "sale of Quebec" to American business interests. About 400 persons Friday marched through the city, throwing Molotov cocktails and smashing windows, but no arrests were made. Demonstrators gathered a short distance from where Premier Robert Bourassa and Jean Marchand, federal minister of regional economic expansion, were speaking to businessmen.

IDENTITY POSITIVE

Suspect Urged To 'Face Music'

Citizenship Unclear

United States authorities say they are encouraging a young suspect in the robbery Thursday of a Victoria bank and the wounding of two city police officers to "face the music in Canada."

The young man, apprehended in U.S. waters early Friday morning, has been positively identified by Victoria RCMP as Berkhard Bateman, 19, of Ontario.

His citizenship, however, has not been established. RCMP say he has resided in Ontario for the past nine years, possibly in Belleville, but is believed to be originally from Hamburg, West Germany.

SEATTLE COURT

Bateman, who identified himself to U.S. authorities as Rory Shayne, appeared in King County Court at Seattle Friday on a charge of kidnapping Roger Smith of Vancouver, one of three hostages held aboard a sailboat in Thursday's chase following the bank robbery.

Bateman is expected to be returned to Victoria next week to be charged with armed robbery. City police Friday signed an information before a justice of the peace, serving notice of the charge.

If the suspect does not resist deportation, and if he is a Canadian citizen, he will be returned here, and the kidnapping charge would be dropped, U.S. Attorney Stan Pitkin said Friday.

"I would expect to stand aside in favor of the Canadian charges, Pitkin said.

"We're encouraging him to face the music in Canada."

Continued on Page 2

BATEMAN
. . . . in Seattle

California Home Toll Reaches 150

LOS ANGELES (UPI) — Dry, hot winds fanned fires on tinder-dry brush and forest land today and flames raged out of control on the fringes of this sprawling city, driving hundreds of persons from their homes.

Two major fires broke out to the west and north of the downtown area 25-30 miles away, destroying expensive homes in the Malibu area near the Pacific Ocean and sweeping through mountain passes in the northern and western parts of the populous San Fernando Valley.

One major fire started at a public dump in the Santa Monica mountains along Las Virgenes Road Friday just about the same time another blaze erupted on the northern side of the mountain ridge in the San Fernando Valley.

A third major fire broke in the Simi Valley of Ventura County.

By noon today, the flames charred more than 50,000 acres and destroyed at least 150 homes. See earlier story Page 3.

Arbitration Invoked In Mill Strike

Labor Minister Leslie Peterson Friday invoked compulsory arbitration in the dispute between 55 electricians and the Port Alberni pulp and paper division of MacMillan Bloedel.

Peterson sent telegrams to the union and the company following an emergency cabinet meeting and passage of an order-in-council invoking compulsory sections of the provincial Mediation Commission Act.

The electricians, members of Local 230 of the International Brotherhood of Electrical Workers, called their strike and set up picket lines Friday afternoon.

FIRST TIME

It was the first time compulsory arbitration has been invoked on a union following mediation. The union rejected a settlement offer Wednesday.

Earlier this summer, the Teamsters Union agreed to go into mediation and to accept the settlement as binding. Compulsory arbitration was also used in a police dispute last year in Saanich.

It was also the first time the government has invoked compulsion against a union affiliated with the British Columbia Federation of Labor, a bitter foe of compulsory sections of the act.

The union later said it would obey the order even though it did not agree with it. "But we would like to see Mr. Peterson and have him justify the government's decision and listen to our arguments."

TO COMBAT VIET CONG PRESSURE

Saigon Arming Peasants

SAIGON (Reuters) — Arming South Vietnamese peasants to fight the Viet Cong would have been considered madness a few years ago.

But the Saigon government has already handed out 500,000 weapons and plans to distribute another million next year to a vast segment of the population traditionally considered most susceptible to Viet Cong pressure and recruitment.

The arms are going to a loosely controlled 3.5 million-strong army called the People's Self-Defence Forces. A type of militia, its members are pledged to defend their own homes and hamlets.

United States Ambassador Ellsworth Bunker has called the peasant army an increasingly important and psychological force in the search for peace in Vietnam.

"When the people take and bear arms publicly, they openly commit themselves to the government," he said. "It also shows, incidentally, that the government of Vietnam has faith in the people that it is arming."

But what the move really means is that the war here has changed course, with the Viet Cong and Saigon competing for popular support in the countryside rather than trying to win on the battlefield.

Some Americans here are so confident that Saigon is on the right path that they see no reason why U.S. troop withdrawals cannot be speeded up.

Certainly South Vietnam's regular troops appear to be showing a new aggressiveness ever since operations in Cambodia started in March.

This may be responsible for the Viet Cong's apparent switch in recent weeks to selective and small-scale guerrilla attacks instead of the large battles waged a few months ago.

Or it could be — as many observers here believe — that the Viet Cong is so understrength that it has to be more economical with manpower than in the past. Still others suggest the guerrillas are merely giving the Americans the chance to pull out gracefully.

The Americans have seen comparatively little action in the last two months and their casualties are down to new low levels.

The United States now has fewer than 400,000 soldiers in this country, a drop of 143,000 in 18 months.

Ky Speech Off

PARIS (AP) — Vice-President Nguyen Cao Ky of South Vietnam has decided not to address a win-the-war rally in Washington in October, it was learned today.

His decision removes a potential point of irritation between Saigon and the Nixon administration. U.S. officials had been lobbying quietly to convince Ky to change his mind.

Hickel Raps Agnew 'Rhetoric'

WASHINGTON (WP) — In what appeared to be a critical slap at Vice-President Spiro Agnew, Interior Secretary Walter J. Hickel told college students and administrators Friday night that he rejects the "rhetoric of polarization" just as he rejects rioting and violence.

"As hard as we try, we cannot tear the nation together," Hickel said in a speech Friday night to college and student body presidents from some 325 schools.

I don't ask the youth of America to be quiet," Hickel told the Association of Student Governments conference. "I ask you to be committed — committed in terms of a lifetime."

Life Terms Ordered For Grim Reapers

CALGARY (CP) — An immediate appeal will be launched against the non-capital murder conviction of 13 men charged following the death of a motorcycle gang president, defence lawyers said Friday.

The men, all but two members of the Grim Reapers motorcycle club, were the largest group ever convicted in a single murder case in Canada, a justice department source said.

They were brought to trial in Alberta Supreme Court after Ronald George Hartley, 23, leader of the Outcasts motorcycle club, died March 7.

Evidence during the five-day trial indicated he died after one of the accused hit him on the head with a length of chain during a confrontation between the gangs on a rural road southeast of the city.

The jury was out for almost nine hours before they returned their guilty verdict Friday and Mr. Justice Neil Primrose passed the mandatory life sentences.

JUROR SHAKES HEAD

As he passed sentence one of the 11 jurors shook his head and the judge asked him why he had done so.

"My Lord, I just don't understand this. What was the charge?"

"The charge was murder," the judge replied.

"No, I mean the sentence, Your Lordship."

As the member continued to shake his head the jury was polled and the judge said:

"You were polled . . . guilty as charged. You know the charge, you saw the indictment. Is there some mistake? Mr. Foreman, what do you say?"

The foreman answered:

"The only . . . there is no dissension within the group,

Continued on Page 2

'SO LONG, SUCKERS'

HONG KONG (UPI) — Twenty photographers and newsmen turned out today to see a Filipino Chinese Buddhist monk make good his claim he could float on water in a sitting position.

Ko Sing Tsun, 58, said he would demonstrate his rare ability in Aberdeen Harbor.

Instead he went swimming — all the way to a nearby sampan which rowed out to sea, leaving the angry photographers and newsmen on shore.

'NO RIGHT TO COMPLAIN'

PM Raps Demonstrators

TROIS-RIVIERES, Que. (CP) — Prime Minister Trudeau said Friday that people who demonstrate in public have no right to complain if their names and pictures appear in newspapers.

The prime minister had been questioned at the annual meeting of l'Association des Hebdos de Canada — the association of French-language weekly newspapers of Canada — about journalists being asked to testify in court.

Reporters' notes on demonstrations and protestors were also being subpoenaed, the publishers said.

Trudeau replied that violent demonstrations "are a social phenomenon which has taken on a strength that it didn't have 20 years ago."

"I don't know why they (demonstrators) would complain if their pictures are taken and if journalists are called into court to present them as evidence."

Obviously they were not hidden during the protest.

The prime minister added that it seems demonstrators "have the right to hit the police, but the police don't have the right to hit them back."

DEMONSTRATED ONCE

Trudeau said he personally demonstrated against conscription during the Second World War "but I knew that if I rioted in the streets I ran the risk of getting a boot on the tail from the police."

Discussing the 1968 St. Jean Baptiste Day parade in Montreal when a violent demonstration was staged in front of the reviewing stand where he was sitting, Trudeau said:

"If you demonstrators have the courage to do that, you should have the courage to take it if the police rough you up a bit."

He said he understands professional secrecy when it concerns protection of the individual but added he "understands it less" when it involves people who break the law during demonstrations.

There wuz a lot o' doubt as t' who th' bandit really wuz, an' he seemed t' share it.

★ ★ ★

Power is important to an Arab king—particularly stayin' power.

★ ★ ★

Looks like th' hospital hassle may be settled, now th' parties hev quit writin' letters an' started talkin'.

The Whole Mess Is Your Fault, Dr. Spock!

MILWAUKEE, Wis. (UPI) — Vice-President Spiro Agnew read from the baby care book of Dr. Benajmin Spock Friday night and blamed its advice to parents for helping foster a "pervasive policy of permissiveness."

Agnew told a $150-a-plate fund-raising dinner the book has sold more than 25 million copies. "Don't knock it," he said, and then read:

"You have to compromise. Overlook some of his (the child's) less irritating bad habits, realizing that they are not permanent."

Spock's book, Agnew said, advocates careful avoidance of "bossiness."

"Who do you suppose is to blame when, 10 years later, that child comes home from college and sits down at the table with dirty, bare feet and a disorderly faceful of hair?" Agnew asked.

"As much as sociological soreheads hate to admit it," the vice-president said, the recent "pervasive policy of permissiveness has turned out to be a tragic mistake. The age of indulgence, has eroded personal responsibility and corrupted discipline. It has replaced respect for authority with fear of repression."

Police arrested at least four persons outside the auditorium when a small group left a peaceful protest march and smashed about a dozen windows.

Earlier about 300 young persons passed out bologna sandwiches to passers by with leaflets asking, "Why pay $150 for balogna inside when you can get it free outside?"

Agnew told the audience of about 2,000 persons his recent campaign trips have a double mission: "Specifically, to help elect men to public office who will lean hard against the trend toward permissiveness;" and, in general, to mobilize a silent majority which has been "bulldozed for years" into thinking their values are "embarrassingly out of style."

But, the vice-president said, "the age of indulgences is at long last coming to an end. The time of individual responsibility is at hand."

INDEX

	Page
Births, Deaths	40
Books	16
Classified	40
Comics	35
Entertainment	17, 18, 19
Finance	6, 7
Sports	12, 13
Travel	22
Weather	31
Women	27, 28, 29

BASEBALL SCOREBOARD

NATIONAL LEAGUE

Eastern Division

	W	L	Pct.	GBL
Pittsburgh	85	72	.541	—
New York	81	75	.519	3½
Chicago	81	75	.519	3½
St. Louis	74	83	.471	11
Philadelphia	71	85	.455	13½
Montreal	70	87	.446	15

Western Division

	W	L	Pct.	GBL
x—Cincinnati	99	59	.627	—
Los Angeles	85	71	.545	13
San Francisco	84	73	.535	14
Atlanta	75	83	.475	24
Houston	73	83	.468	25
San Diego	62	95	.395	36½

x—Clinched pennant

Chicago 000 000 201— 3 5 0
Philadelphia 100 012 10x— 5 10 0
Pappas 12-8, Regan (6), Wilhelm (6), Rodriguez (8) and Hundley, Hiatt (8); Wise 13-13 and McCarver. Home runs: Cicago — Davis (1st); Philadelphia — McCarver (4th), Money (14th).

Los Angeles 010 100 204— 9 14 1
Cincinnati 300 100 200— 3 6 3
Osteen 16-13 and Fuller; McGlothlin 14-12, Granger (8) and Bench. Home run: Cincinnati — May (3rd).

St. Louis 200 000 003— 5 9 3
Montreal 002 001 004— 7 12 2
Bertaina, Cleveland (8), Linzy (9), Taylor 6-7 (9), Hrabosky (9) and Simmons; O'Donoghue, Marshall (5), McGinn (9), Reed 6-4 (9) and Bateman. Home run: Montreal — Fairly (15th).

New York 000 000 201— 3 9 0
Pittsburgh 100 100 11x— 4 10 0
Koosman, Frisella (5), Chance 0-1 (7) and Grote, Dyer (8); Moose, Giusti (7), Lamb (7), Grant 1-0 (8), Gibbon (9) and Sanguillen.

Houston 021 000 000 004—7 17 2
Atlanta 000 001 200 001—4 17 2
Wilson, Ray (7), Lemaster (9), Gladding 6-4 (11), Cook (12), Culver (12) and Howard, Edwards (9); Reed, Jarvis 16-15 (9) and Didier, Tillman (9).

San Diego 002 300 011—7 13 2
San Francisco 000 020 110—4 9 2
Dobson 13-15, Dukes, (8) and Cannizzaro; Reberger 7-7, Johnson (5), Cumberland (8), McMahon (8), Pitlock (9) and Dietz. Home runs: San Diego — Robinson (1st); San Francisco — Foster (1st), Henderson (17th), McCovey (37th and 38th).

AMERICAN LEAGUE

Eastern Division

	W	L	Pct.	GBL
x-Baltimore	102	54	.654	—
New York	90	68	.570	13
Boston	84	74	.532	19
Detroit	77	80	.490	25½
Cleveland	75	82	.478	27½
Washington	70	86	.449	32

Western Division

	W	L	Pct.	GBL
x-Minnesota	95	61	.609	—
Oakland	86	71	.548	9½
California	81	75	.519	14
Kansas City	62	94	.397	33
Milwaukee	62	95	.395	33½
Chicago	56	100	.359	39

x—Clinched pennant.

Boston 000 004 010— 5 10 0
Washington 000 000 100— 1 4 1
Culp 17-14 and Montgomery; Shellenback 6-7, Cox (6), Brown (7), Riddleberger (8), Carlos (9) and Billings.

Minnesota 000 100 000— 1 4 0
Kansas City 000 000 000— 0 2 0
Perry 24-12 and Dempsey; Bunker 2-11 and Kirkpatrick.

Detroit 001 100 010—3 11 2
New York 000 010 000—1 7 1
Lolich 14-18 and Lamont; Kline 6-5, Jones (6), Coison (8) and Munson. Home runs: Detroit — McAuliffe (12th); New York — Hansen (4th).
Second game—
Detroit 010 000 020—3 8 2
New York 300 000 05x—8 11 0
Nieko, Kilkenny (1), Scherman 4-4 (7), Timmerman (8) and Lamont; Bahnsen, McDaniel 9-5 (8), Klimkowski (9) and Gibbs. Home run: Detroit — Stanley (13th).

Milwaukee 000 000 001— 1 7 1
Chicago 010 130 00x— 5 10 1
Lockwood 4-13, Ellsworth (7) and Roof; John 12-16 and Herrmann. Home runs: Milwaukee — Koegel (1st), Chicago — Herrmann (19th).
Milwaukee 000 210 000—3 9 0
Chicago 000 011 000—2 10 2
Humphries 3-4, Geinar (6), Ellsworth (6) and McNertney; Janeski 1-17, Eddy (5), Hamilton (7), Wood (9) and Brinkman.

Baltimore 020 300 011 000 2— 9 14 0
Cleveland 000 000 115 000 0— 7 12 1
McNally, Watt (9), Phoebus (9), Beene (10), Richert 8-2 (12) and Oates; Rittwage, Austin (4), Rittwage (5), Colbert (8), Hennigan (9), Hand 6-13) and Hinton. Home run: Cleveland — Uhlaender (11th).

Oakland 000 200 013—6 7 0
California 000 000 000—0 4 3
Odom 9-7 asd Duncan; Wright 21-12, K. Tatum (8) and Azcue.

GARY PLAYER'S GOLF CLASS:

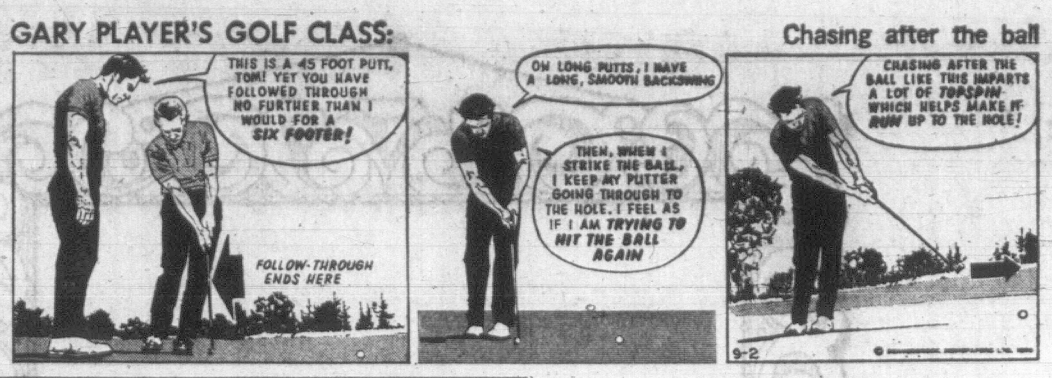

Chasing after the ball

SPONSOR DROPS EVENT AFTER $500,000 BATH

NEW YORK (AP) — Dow Jones announced Friday that it has temporarily dropped the $300,000 Dow Jones open, the world's richest golf tournament.

The inaugural tournament was staged in August at the Upper Montclair Country Club in Clifton, N.J. It followed by only a couple of weeks the $250,000 Westchester Classic in Harrison, N.Y.

"The tournament was a success in every phase except financial," said Ed Roll, Dow Jones vice-president and tournament director. "It cost us about $500,000."

"We don't intend to get out of golf. We hope to sponsor a pro-amateur event in 1971 and perhaps return to the regular tour schedule in 1972.

"If so, our plans would be for another $300,000 event."

The Upper Montclair tournament carried a first prize of $60,000 won by Bobby Nichols.

Views, Tyees On Right Foot

Mount View Hornets and Victoria Tyees, the "top dogs" last season, launched their 1970-71 High School Senior Boy's Soccer League on the right foot while Reynolds came along Friday to fashion the first upset.

Last season's playoff champs, Hornets collected two-goal performances from Doug Marshall and Bob Bolitho to ring up a 4-1 victory over Oak Bay.

Oak Bay, down 3-0 at the half, got its only goal when Danny Lomas connected on a penalty kick.

Tyees, defending league champions, flashed early power in an impressive 7-0 romp over Mt. Douglas. Stu Taylor sparked Victoria's attack with three goals while Garnet Moen (2), Don Rainier and John Roodbol added the others.

Victoria led 2-0 at the half.

CLAREMONT UPSET

Reynolds upset Claremont 3-1 as Mike Finlayson scored three times. The Cees, who finished in a tie for second last season, got their only goal from Brett Smyth early in the second half.

In a fourth game Friday, played under the lights at Royal Athletic Park, Esquimalt blew a 3-0 advantage before squeezing past Belmont 4-3.

The league's eight teams will play a 14-game schedule.

The playoff for the B.C. championship will be decided under a new format this year. In past years, the provincial finalists wese decided after advancing through zone and district eliminations.

This year, an eight-team B.C. tournament will be staged in Victoria. The eight zone representatives will be divided into two divisions who will play a round-robin semi-final series. Survivors step into the final.

SPORTS MENU

SUNDAY

HOCKEY
7 p.m. — Exhibition game, Victoria Cougars of B.C. Junior League vs. Edmonton Oil Kings of Western Canada League, Memorial Arena.

SOCCER
2:15 p.m. — District League, third division League Cup semi-finals, London Boxing Club vs. Gorge, Carnarvon Park; Casuals vs. Prospect Lake, Bullen Park.
2:15 p.m. — District League, McGavin Cup consolation match, winner (Century Inn-London Boxing Club) vs. winner (Victoria West-Labatts), Reynolds Road Park.
2:15 p.m. — District League, first division, league openers, Hourigans vs. Cosmopolitan Royals, Heywood Avenue Park; Victoria West vs. Uvic Vikings, Central Park; Gorge Molsons vs. Victoria Roadrunners, Topaz Park; Village Green vs Oak Bay, Rose Street Park.

RUGBY
2 p.m. — Victoria Union, first division. Nanaimo Hornets vs. Uvic Vikings, Nanaimo.
2:30 p.m. — District League, second division, Cowichan vs. CFB Esquimalt, Colville Road.

SWIMMING
9 a.m. — Start of dual meet, Juan de Fuca, Coho Club vs. New Westminster Y-Kins, Centennial Pool.

MOTORCYCLE RACING
1:30 p.m.—Victoria Motorcycle Club's annual Mount Douglas hill-climb.

Timbermen Test Leading Hornets

Chew Excavating Hornets will be trying to stretch a winning streak and retain sole possession of the Vancouver Island Juvenile Football League lead Sunday when they tackle Cowichan Timbermen in Duncan.

Hornets are unbeaten in four games and Timbermen have three wins and a loss.

In the other league game, Oak Bay Farmer Construction meets James Bay Mustangs at Centennial Stadium.

Both games start at 2 p.m.

Gretel Appeal Denied; Fifth Race Postponed

BULLETIN

Today's scheduled fifth race was cancelled at noon because of dense fog and lack of wind and rescheduled for Monday.

NEWPORT, R.I. (AP) — Gretel II met Intrepid, the United States defender, in the fifth America's Cup race today and it could be curtains for the Aussie challengers following a long night of wrangling over a race she won, then lost, almost a week ago.

What had seemed to be a 3-1 American lead in the best-of-seven series was thrown into turmoil Friday when the Aussies decided to reopen the disqualification of Gretel II following a collision in the second race last Sunday.

The New York Yacht Club race committee, after pondering the appeal all evening aboard Incredible, the committee boat, ruled that its original decision would stand.

But it was not until well after midnight that the NYCC committee notified Sir Frank Packer, head of the Aussie syndicate, that the Australian's case had again been denied.

OVERSHADOWS RACE

The uproar overshadowed fifth race which would keep the cup in America if Intrepid wins.

Southwest winds of 10-15 knots were forecast, the type of breeze in which Intrepid and her skipper, Bill Ficker, took in their sailing triumphs. But a heavy fog lay on Newport overnight and fog has forced cancellation of one race already in this uproariuous contest.

Light winds washed out another.

Protests have been a dime a dozen in this series which has seen a man fall overboard, a scare from a mistakenly-identified floating mine and a bee sting that caused an Intrepid crewmen to be rushed ashore by helicopter.

There has also been some racing in which Gretel II has proven herself, if not the best challenger ever, then the best since Endeavour from Britain 36 years ago.

Yanks Cruising To Easy Victory

MADRID (Reuters) — The United States team continued to play steady, unspectacular golf and increased its lead in the Eisenhower Trophy world team golf championship to nine strokes Friday with one round to play.

Marvin Giles and Allen Miller each shot one-under-par 71 over the Puerta de Mierro Club course Friday. U.S. amateur champion Lanny Wadkins had a 72 to give the U.S. 214 for the day and a three-round total of 640, eight under par.

The top three scores of each four-member team count toward the total.

South Africa moved into second place with a third-round total of 216 for an over-all score of 649. Australia was third with 651 after 212 in Friday's round. New Zealand was fourth at 652.

Canada also fared badly Friday with 228 for a three-round total of 662 and is in sixth place. For Canada, Stu Hamilton of Brampton, Ont., had his third straight 75, Gary Cowan of Kitchener, Ont., shot 76 and Wayne MacDonald of Brampton, Ont., and Keith Alexander of Calgary each carded 77.

Stars Clash With Vikings In Opener

All local clubs in the Vancouver Island Hockey League commence two-hour workouts Monday at the Esquimalt Sports Centre.

Defending-champion University of Victoria Vikings take to the ice at 6:30 a.m., Butler Brothers take over at 6 p.m., Stockers North Americans start at 8 p.m. and Victoria Cubs begin practice chores at 10 p.m.

Chemainus Blues, the other squad in the five-team league, will be practicising on home ice in Fuller's Lake Arena.

The VIHL season opens on Friday, Oct. 2, with the annual all-star game. Vikings will battle an all-star team made up of players from the other four teams at 8:30 p.m.

City Canoeists Enter Fraser River Contest

Twelve members of the Victoria Canoe Club are competing today in the first leg of the fourth annual Fraser River race.

Victorians entered in the 40-mile, two-day marathon include Dave Thompson, Ron Steele, Pat Townsend, Virginia Sauter, Wilf Harper, Kitsie Harper, Paul Pearlman, Jim Tillinger, Nils Lovenmark, Bev. Lovenmark, John Williw and his son, John.

'Singles' Also Help In Baseball Drive

A $200 donation is sort of a "home run" gift, but officials seeking to raise $3,500 for the Victoria Centennials' baseball club feel "singles" also would do the job.

Centennials need at least $3,500 in order to represent Canada in the world amateur baseball tournament at Columbia in November.

A donation of $200 Friday by Molson's Brewery has helped swell the fund almost to $2,800.

Before the Molson's donation came in, Victoria Amateur Baseball Association president Gar Taylor expressed dismay that "some sports fans feel ashamed about contributing only a dollar."

While large donations are welcome, Taylor seemed determined to make an issue about how welcome small donations could be.

ALL ADDS UP

"They seemed to be ashamed to offer a dollar. Gee, I wish we could get the point across that they shouldn't feel that way. We'll take anything . . . a dollar . . . 50 cents . . . anything . . .

"It all adds up . . ."

Donations to the fund may be mailed or taken at the Gorge Hotel, Ingraham Hotel, Imperial Esso Centre, Radio CFAX, Canada Trust or Bell's Men's Wear.

Three Share Triple Hopes In Net Finale

Three players started out the day with triple hopes, but no more than two could achieve the sweep as the Victoria Racquet Club's tennis tournament headed for a windup.

The sweep hopes were held by Rober Skillings, Sally Wood and Ruth Trelawnly.

Skillings, third-seeded, qualified for men's singles final Friday by defeating second-ranked Marty Taylor 10-8, 8-6. He was to face top-seeded Ernie Cockayne, who defeated veteran Ted Smuthe 6-1, 6-2, in the other semi-final.

Skillings also teamed up with his brother Pat to move into the men's doubles final against Cockayne and Taylor, and with Mrs. Trelawny in the mixed against the Wood-Smythe pairing.

Mrs. Wood and Wendy Cuppage downed Brenda Cunningham and Sandra Moss 6-4, 6-1, to reach the women's doubles final against Mrs. Trelawny and Vivien Davies.

Mrs. Trelawny and Mrs. Wood also are the women's singles finalists.

Are You TWICE the Man You Used To Be?

We Can Bring You Back to Size!
MONDAYS 12:10 - 12:35
12:10-12:35 MEN'S NOON FITNESS PROGRAM
For all levels from beginners to advanced. Beginners and Intermediates in Gym and Running Track. Advanced meet in locker lobby prior to running to Beacon Hill Park. Classes designed to fit into the lunch hour. Emphasis on jogging, aerobatic exercise and rhythmic calisthenics. Ideal for men 30-50 years.
Non-members—short course fee: ..... $20.00 for 10 weeks
THE VICTORIA "Y" — 386-7511

"Home of the Friendly Curlers!"
PLAYLAND CURLING CLUB
SUNDAY DAYTIME LEAGUES EXPANDING

- Vacancies for Single Entry (men or ladies)
- Full Rinks Including Family Rinks
- Students, Half Price— League Starts Oct. 4th

FURTHER INFORMATION PHONE 479-6011

VICTORIA and DISTRICT AMATEUR BASKETBALL ASSOCIATION
1970 - 71 REGISTRATIONS
BOYS 10 - 15 YEARS
Tuesday, Sept. 29 — 6:30 - 8:30 p.m.
At the Following Elementary Schools
Gordon Head Margaret Jenkins Rockheights
Glanford Uplands
Fees: Membership Registration — $6.00
Birth Certificates (New Players Only)
PLAYERS MUST BE ACCOMPANIED BY PARENTS
V. M. MOSHER, Registrar, 386-3736
COACHES NEEDED IN ALL AREAS
ANYONE INTERESTED PHONE 385-0793

THUNDERBIRD BONSPIEL
Largest Bonspiel Ever
Held On Vancouver Is.
TO BE HELD IN GR. VICTORIA
OCTOBER 8 - 12
(Evening Curling Only, Oct. 8-9)
128 RINKS — 30 SHEETS OF ICE
FIVE MAJOR EVENTS — PLUS CONSOLATION
Banquet and Dance 12 OPENINGS LEFT

Mail or Phone Entries:
Mr. L. Kearnes
3964 Gordon Head Road
Victoria, B.C.
477-1801

SPECIAL!!
SUPER STOCK RACE!
SATURDAY
FINAL EVENT FOR 1970
★ 2 TROPHY DASHES! ★ 3 HEAT RACES!
★ 50 LAP FEATURE
LOCAL CARS CHALLENGED BY: VANCOUVER DRIVERS
Dennis Lester—64 Olds, Ken Sayers—66 Chevelle
Gordie Hemrick—65 Chevelle
John Rothwell—66 Comet

Dave Cooper
"He gave the Nascar boys a run for their money!"

Ross Surgenor
"The Local Champ has his BIG engine in for this one!"

Adults: $2.50 Students: $1.75 12 and under FREE
Time Trials: 7 p.m.
WESTERN SPEEDWAY
RACING 8 p.m.

YES . . . we rent Suits and Formal Wear
DORMANS
STORE FOR MEN
1328 Douglas St.
384-5311, 384-8931

SIMPSONS-SEARS
Not Just A Brake Reline But A Complete Brake System Overhaul
Next Week's Special

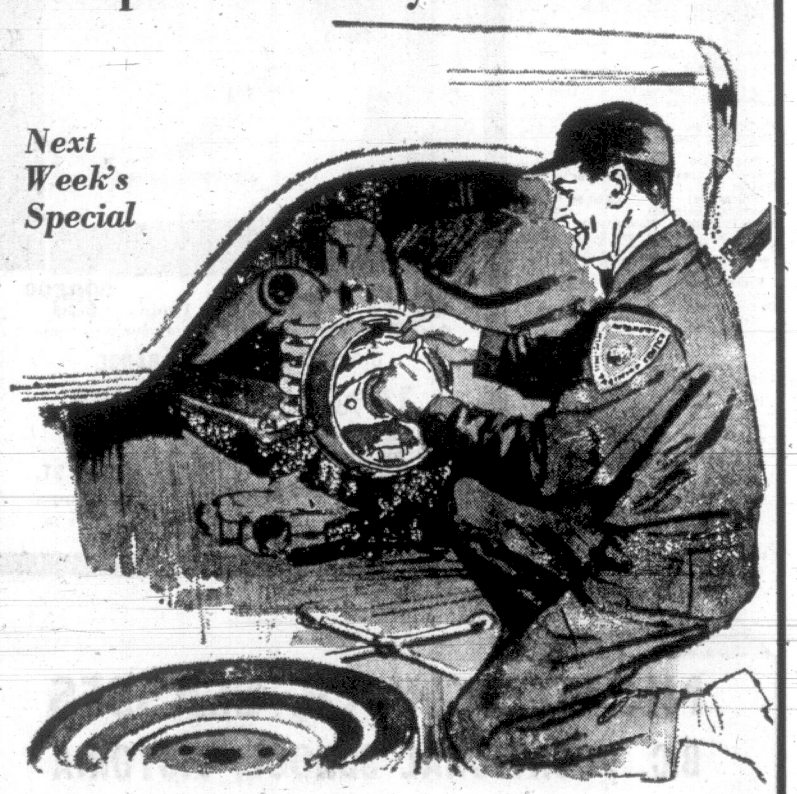

Here's What You Get:
★ Recline all 4 wheels
★ Resurface all 4 drums and Arc Linings to fit drum
★ Rebuild all wheel cylinders
★ Repack all front wheel bearings
★ Flush brake system
★ Check all brake lines
★ Check master cylinder
★ Check stop light switch, wiring and bulb
★ Road test car.
Guaranteed for 40,000 Miles
The Price For Most Domestic Cars Only
44.98
Self adjusting and Chrysler products extra.
Simpsons-Sears Automotive Centre (190)
Phone For Appointment 388-9111
TIRE AND AUTO CENTRE
Simpsons-Sears Hillside, 3190 Shelbourne Street
Lots Of Free Parking . . . No Tickets . . . No Time Limit

ROTO MAGAZINE COLOR 15¢

WEEKEND EDITION

100 PAGES 15¢

Weather: Sunny, Warmer

Victoria Daily Times

TODAY'S NEWS TODAY PHONE 382-3131

87th Year, No. 93 ★ ★ ★ VICTORIA, B.C., SATURDAY, SEPTEMBER 26, 1970 PRICE: 15 CENTS

Hussein Names Palestinian Prime Minister

Times News Services

BEIRUT, Lebanon — King Hussein of Jordan formed a new government today under a civilian, Amman Radio reported.

The new cabinet replaces the military government formed Sept. 16, a day before the king's tanks rolled into Amman to try to crush the Palestinian guerrillas. The military premier, Brig. Mohammed Daoud, resigned Friday.

The king's mandate to Toukan, a Palestinian, charged him to do everything possible to return life in the country to normal after nine days of fighting between royal troops and guerrillas and to heal regional differences between East Bank Jordanians and the Palestinians.

Toukan also will be foreign minister in the 13-man cabinet, which includes at least five soldiers.

At least five cabinet members, including the premier himself, are Palestinians.

IN FORMER CABINET

Five of the soldiers in the new cabinet were in the former military cabinet, which has been denounced by the Palestinian commandos and for whose replacement the Arab heads of state in Cairo had been pressing.

They are Brig. Mazen Ajlouni, who also is deputy to Field Marshal Habis Majali, military governor; Brig. Saleh Al-Shari, Col. Abu Ghosh, Maj. Mukley Al-Awdatallah and Maj. Adnan Abu Odeh.

Gen. Akkash al-Zabin, a former chief of staff who replaces Maj.-Gen. Mutlaq Eid as defence minister, is new to the cabinet.

Toukan, the new prime minister, is a former deputy premier. He was chief of Hussein's royal court.

Meanwhile, Palestinian guerrillas said today they released 16 of their 54 airhijack hostages Friday because the food and water they were using was needed for Palestinian children.

The Beirut, Lebanon, newspaper Hadaf, organ of the Popular Front for the Liberation of Palestine, which car-

Continued on Page 2

U.S. Plans To Rearm Jordan

WASHINGTON (AP) —The United States will replace the arms and ammunition that the Jordanian army lost battling guerrillas and Syrians, deputy secretary of defence David Packard said Friday.

Packard said the Pentagon was encouraged by the success of King Hussein's army, equipped largely with American and British tanks and planes, and that the arms replenishment would be made "to make sure they have a continuing military capability."

Assessing the aftermath of a week of bitter fighting in Jordan, Packard told newsmen at a breakfast meeting Friday that the Pentagon had come to "two or three rather important conclusions."

● "Though there is lots of speculation about why the Syrians pulled out," Packard said "in my judgment one of the most important reasons was the Jordanian army's ability to give them a rough time."

Continued on Page 2

—CP Wirephoto

DEMONSTRATORS in St. Jerome, Que., hold up effigy representing United States interests and placards denouncing the "sale of Quebec" to American business interests. About 400 persons Friday marched through the city, throwing Molotov cocktails and smashing windows, but no arrests were made. Demonstrators gathered a short distance from where Premier Robert Bourassa and Jean Marchand, federal minister of regional economic expansion, were speaking to businessmen.

IDENTITY POSITIVE

Suspect Urged To 'Face Music'

Citizenship Unclear

United States authorities say they are encouraging a young suspect in the robbery Thursday of a Victoria bank and the wounding of two city police officers to "face the music in Canada."

The young man, apprehended in U.S. waters early Friday morning, has been positively identified by Victoria RCMP as Berkhard Bateman, 19, of Ontario.

His citizenship, however, has not been established. RCMP say he has resided in Ontario for the past nine years, possibly in Belleville, but is believed to be originally from Hamburg, West Germany.

SEATTLE COURT

Bateman, who identified himself to U.S. authorities as Rory Shayne, appeared in King County Court at Seattle Friday on a charge of kidnapping Roger Smith of Vancouver, one of three hostages held aboard a sailboat in Thursday's chase following the bank robbery.

Bateman is expected to be returned to Victoria next week to be charged with armed robbery. City police Friday signed an information before a justice of the peace, serving notice of the charge.

If the suspect does not resist deportation, and if he is a Canadian citizen, he will be returned here, and the kidnapping charge would be dropped, U.S. Attorney Stan Pitkin said Friday.

"I would expect to stand aside in favor of the Canadian charges, Pitkin said.

"We're encouraging him to face the music in Canada."

Continued on Page 2

BATEMAN
. . . in Seattle

Arbitration Invoked In Mill Strike

Labor Minister Leslie Peterson Friday invoked compulsory arbitration in the dispute between 55 electricians and the Port Alberni pulp and paper division of MacMillan Bloedel.

Peterson sent telegrams to the union and the company following an emergency cabinet meeting and passage of an order-in-council invoking compulsory sections of the provincial Mediation Commission Act.

The electricians, members of Local 230 of the International Brotherhood of Electrical Workers, called their strike and set up picket lines Friday afternoon.

FIRST TIME

It was the first time compulsory arbitration has been invoked on a union following mediation. The union rejected a settlement offer Wednesday.

Earlier this summer, the Teamsters Union agreed to go into mediation and to accept the settlement as binding. Compulsory arbitration was also used in a police dispute last year in Saanich.

It was also the first time the government has invoked compulsion against a union affiliated with the British Columbia Federation of Labor, a bitter foe of compulsory sections of the act.

The union later said it would obey the order even though it did not agree with it. "But we would like to see Mr. Peterson and have him justify the government's decision and listen to our arguments."

California Home Toll Reaches 150

LOS ANGELES (UPI) — Dry, hot winds fanned fires on tinder-dry brush and forest land today and flames raged out of control on the fringes of this sprawling city, driving hundreds of persons from their homes.

Two major fires broke out to the west and north of the downtown area 25-30 miles away, destroying expensive homes in the Malibu area near the Pacific Ocean and sweeping through mountain passes in the northern and western parts of the populous San Fernando Valley.

One major fire started at a public dump in the Santa Monica mountains along Las Virgenes Road Friday just about the same time another blaze erupted on the northern side of the mountain ridge in the San Fernando Valley.

A third major fire broke in the Simi Valley of Ventura County.

By noon today, the flames charred more than 50,000 acres and destroyed at least 150 homes. See earlier story Page 3.

TO COMBAT VIET CONG PRESSURE

Saigon Arming Peasants

SAIGON (Reuters) — Arming South Vietnamese peasants to fight the Viet Cong would have been considered madness a few years ago.

But the Saigon government has already handed out 500,000 weapons and plans to distribute another million next year to a vast segment of the population traditionally considered most susceptible to Viet Cong pressure and recruitment.

The arms are going to a loosely controlled 3.5 million-strong army called the People's Self-Defence Forces. A type of militia, its members are pledged to defend their own homes and hamlets.

United States Ambassador Ellsworth Bunker has called the peasant army an increasingly important and psychological force in the search for peace in Vietnam.

"When the people take and bear arms publicly, they openly commit themselves to the government," he said. "It also shows, incidentally, that the government of Vietnam has faith in the people that it is arming."

But what the move really means is that the war here has changed course, with the Viet Cong and Saigon competing for popular support in the countryside rather than trying to win on the battlefield.

Some Americans here are so confident that Saigon is on the right path that they see no reason why U.S. troop withdrawals cannot be speeded up.

Certainly South Vietnam's regular troops appear to be showing a new aggressiveness ever since operations in Cambodia started in March.

This may be responsible for the Viet Cong's apparent switch in recent weeks to selective and small-scale guerrilla attacks instead of the large battles waged a few months ago.

Or it could be — as many observers here believe — that the Viet Cong is so understrength that it has to be more economical with manpower than in the past. Still others suggest the guerrillas are merely giving the Americans the chance to pull out gracefully.

The Americans have seen comparatively little action in the last two months and their casualties are down to new low levels.

The United States now has fewer than 400,000 soldiers in this country, a drop of 143,000 in 18 months.

Ky Speech Off

PARIS (AP) — Vice-President Nguyen Cao Ky of South Vietnam has decided not to address a win-the-war rally in Washington in October, it was learned today.

His decision removes a potential point of irritation between Saigon and the Nixon administration. U.S. officials had been lobbying quietly to convince Ky to change his mind.

Hickel Raps Agnew 'Rhetoric'

WASHINGTON (WP) — In what appeared to be a critical slap at Vice-President Spiro Agnew, Interior Secretary Walter J. Hickel told college students and administrators Friday night that he rejects the "rhetoric of polarization" just as he rejects rioting and violence.

"As hard as we try, we cannot tear the nation together," Jickel said in a speech Friday night to college and student body presidents from some 325 schools.

I don't ask the youth of America to be quiet," Hickel told the Association of Student Governments conference. "I ask you to be committed — committed in terms of a lifetime."

'NO RIGHT TO COMPLAIN'

PM Raps Demonstrators

TROIS-RIVIERES, Que. (CP) — Prime Minister Trudeau said Friday that people who demonstrate in public have no right to complain if their names and pictures appear in newspapers.

The prime minister had been questioned at the annual meeting of l'Association des Hebdos de Canada — the association of French-language weekly newspapers of Canada — about journalists being asked to testify in court.

Reporters' notes on demonstrations and protestors were also being subpoenaed, the publishers said.

Trudeau replied that violent demonstrations "are a social phenomenon which has taken on a strength that it didn't have 20 years ago."

"I don't know why they (demonstrators) would complain if their pictures are taken and if journalists are called into court to present them as evidence."

Obviously they were not hidden during the protest.

The prime minister added that it seems demonstrators "have the right to hit the police, but the police don't have the right to hit them back."

DEMONSTRATED ONCE

Trudeau said he personally demonstrated against conscription during the Second World War "but I knew that if I rioted in the streets I ran the risk of getting a boot on the tail from the police."

Discussing the 1968 St. Jean Baptiste Day parade in Montreal when a violent demonstration was staged in front of the reviewing stand where he was sitting, Trudeau said:

"If you demonstrators have the courage to do that, you should have the courage to take it if the police rough you up a bit."

He said he understands professional secrecy when it concerns protection of the individual but added he "understands it less" when it involves people who break the law during demonstrations.

Life Terms Ordered For Grim Reapers

CALGARY (CP) — An immediate appeal will be launched against the non-capital murder conviction of 13 men charged following the death of a motorcycle gang president, defence lawyers said Friday.

The men, all but two members of the Grim Reapers motorcycle club, were the largest group ever convicted in a single murder case in Canada, a justice department source said.

They were brought to trial in Alberta Supreme Court after Ronald George Hartley, 23, leader of the Outcasts motorcycle club, died March 7.

Evidence during the five-day trial indicated he died after one of the accused hit him on the head with a length of chain during a confrontation between the gangs on a rural road southeast of the city.

The jury was out for almost nine hours before they returned their guilty verdict Friday and Mr. Justice Neil Primrose passed the mandatory life sentences.

JUROR SHAKES HEAD

As he passed sentence one of the 11 jurors shook his head and the judge asked him why he had done so.

"My Lord, I just don't understand this. What was the charge?"

"The charge was murder," the judge replied.

"No, I mean the sentence, Your Lordship."

As the member continued to shake his head the jury was polled and the judge said:

"You were polled . . . guilty as charged. You know the charge, you saw the indictment. Is there some mistake? Mr. Foreman, what do you say?"

The foreman answered:

"The only . . . there is no dissension within the group,

Continued on Page 2

'SO LONG, SUCKERS'

HONG KONG (UPI) — Twenty photographers and newsmen turned out today to see a Filipino Chinese Buddhist monk make good his claim he could float on water in a sitting position.

Ko Sing Tsun, 58, said he would demonstrate his rare ability in Aberdeen Harbor.

Instead he went swimming — all the way to a nearby sampan which rowed out to sea, leaving the angry photographers and newsmen on shore.

There wuz a lot o' doubt as t' who th' bandit really wuz, an' he seemed t' share it.

★ ★ ★

Power is important to an Arab king—particularly stayin' power.

★ ★ ★

Looks like th' hospital hassle may be settled, now th' parties hev quit writin' letters an' started talkin'.

'The Whole Mess Is Your Fault, Dr. Spock'

MILWAUKEE, Wis. (UPI) — Vice-President Spiro Agnew read from the baby care book of Dr. Benajmin Spock Friday night and blamed its advice to perents for helping foster a "pervasive policy of permissiveness."

Agnew told a $150-a-plate fund-raising dinner the book has sold more than 25 million copies. "Don't knock it," he said, and then read:

"You have to compromise. Overlook some of his (the child's) less irritating bad habits, realizing that they are not permanent."

Spock's book, Agnew said, advocates careful avoidance of "bossiness."

"Who do you suppose is to blame when, 10 years later, that child comes home from college and sits down at the table with dirty, bare feet and a disorderly faceful of hair?" Agnew asked.

"As much as sociological soreheads hate to admit it," the vice-president said, the recent "pervasive policy of permissiveness has turned out to be a tragic mistake. The age of indulgence, has eroded personal responsibility and corrupted discipline. It has replaced respect for authority with fear of repression."

Police arrested at least four persons outside the auditorium when a small group left a peaceful protest march and smashed about a dozen windows.

Earlier about 300 young persons passed out bologna sandwiches to passers by with leaflets asking, "Why pay $150 for balogna inside when you can get it free outside?"

Agnew told the audience of about 2,000 persons his recent campaign trips have a double mission: "Specifically, to help elect men to public office who will lean hard against the trend toward permissiveness;" and, in general, to mobilize a silent majority which has been "bulldozed for years" into thinking their values are "embarrassingly out of style."

But, the vice-president said, "the age of indulgences is at long last coming to an end. The time of individual responsibility is at hand.

INDEX

	Page
Births, Deaths	40
Books	16
Classified	40
Comics	35
Entertainment	17, 18, 19
Finance	6, 7
Sports	12, 13
Travel	22
Weather	31
Women	27, 28, 29

Consumer Debt Shows Increase

OTTAWA (CP) — Canadian consumers increased their debt to banks, stores and finance companies by less than six cents on the dollar in the year to midsummer, although the pace of borrowing picked up sharply in July.

By contrast, consumer credit had expanded between the summers of 1968 and 1969 at a rate of about 17 cents on the dollar.

About one-fifth of the growth during the most recent 12-month stretch took place in July alone.

Figures published Friday by Dominion Bureau of Statistics show that the expansion of consumer credit in the year to the end of July came through personal bank loans, borrowing on life-insurance policies and individual loans of $1,500 or more from finance and loan companies.

Debts for purchases of family cars declined. So did small cash borrowings from loan companies. Credit for furniture and appliances was unchanged.

The consumer debt in all categories tallied monthly, which makes up about four-fifths of all such debt in Canada, amounted to $8,875 million at the end of July.

That was an increase of 5.7 per cent from the $8,400 million at the end of July, 1969, but it was up by more than one per cent in the month of July alone from $8,778 million in June. A year earlier, the total debt held steady in July.

Fasteller Service Adopted

A leading Canadian bank's solution to the noon-hour wicket jam reached Victoria this week and was being eyed by other branches eager to speed up the flow of customers at peak banking hours.

Fasteller Service, marked by a green carpet and roped off with a gold cord, was instituted by the Douglas and Pandora branch of the Royal Bank of Canada.

So simple it should have been conceived years ago, the idea merely separates the wicket area from the waiting area, with all persons wishing a teller's services queuing in a single line along the green carpet.

As quickly as one customer leaves any of the open wickets, the person at the head of the line moves into his place. At no time does the one being served have anyone breathing down his neck.

And best of all, the persons waiting get served at the fastest moving wickets.

Those customarily prone to picking the shortest queus (invariably the slowest moving) are thus saved the agony of making the wrong choice.

Buying Spree Marks Week on Wall Street

NEW YORK (AP) — Moments before the closing bell in last Thursday's session, a cheer went up from some 2,000 men on the floor of the New York Stock Exchange.

They had good reason to cheer: turnover that day soared to 21,340,000 shares — second only to the 21,350,000 shares traded June 13, 1968.

The swollen volume that session plus a turnover Friday of 20,470,000 shares — the fifth highest volume in exchange history — provided fresh evidence that investors have shaken off the despair that gripped them after the market's 18-month decline.

"Before August, no matter how good news was, it wouldn't lift the market," commented John Smith, analyst for Fahnestock and Co. "Now it's the other way around."

Thursday, encouraging news from the Middle East, and a labor department report of progress in the fight against inflation combined to lift the industrial average almost five points.

Investors went on a buying spree, purchasing particularly many of the so-called glamor issues that had suffered such a beating last spring. Institutions — mutual funds, pension funds, banks and insurance companies — waded deeply into the market. The result of all this activity, of course, was a breathtaking volume of 21,340,000 shares.

Friday's modest gain in stock prices, well reflected in a 2½-point gain in the industrial average, was attributed primarily to news that opposing forces in the Jordanian war had reached a ceasefire agreement.

Of the 1,774 issues traded on the New York Stock Exchange this week, 1,128 advanced while 519 declined. New lows were touched by 98 issues and highs by 20.

Big board volume this week rose to 83,420,550 shares from 65,274,270 shares the previous week.

During the week, the Dow Jones average of 30 industrials rose 3.28 points to 761.77. The Associated Press 60-stock average advanced 2.5 to 257.1. Standard and Poor's 500-stock index climbed 1.35 to 83.97 while the New York Stock Exchange index of some 1,200 common stocks rose 0.78 to 22.26.

The American Stock Exchange index advanced .49 to 22.34.

Of the week's 20 most-active issues on the New York Stock Exchange, 15 advanced, four declined and one was unchanged.

WEEK'S RANGE AT VANCOUVER

FOR WEEK ENDING SEPT. 25

Supplied by The Vancouver Stock Exchange

INDUSTRIALS

Stock	Vol	High	Low	Close	Ch'ge
Alcan Alum	1200	2250	2237	2237½	
Ath Col	1200	240	230	230	—10
Austin Inv	800	45	45	45	+05
Auto Mar par	400	200	200	200	
Balco	1050	600	550	600	+50
Bell	75	4387	4387	4387	
Betrust pr	5	3400	3400	3400	
Block Bros	18275	375	340	345	—35
Do wts A	100	650	650	650	
BC Sugar	2914	1550	1537	1537	
Burrd Dydk	300	440	425	440	
Can Allied	200	600	575	575	
Cdn Javelin	800	1150	1100	1150	—62½
Capt Int	3150	390	380	380	—30
City Savings	120	750	750	750	
Cominco	100	2100	2100	2100	—62½
Cor Crd Pr	8300	155	150	150	
Crestwood	700	230	225	225	—25
Cunningham	700	1050	1050	1050	
Dawson Dev	1150	525	500	500	
Dog n Suds	400	100	100	100	
Doman	2250	525	475	525	
Driver Dev	54200	55	42	54	+09
Eagle Ind	100	390	390	390	
EDP Indus	1075	185	170	175	
Do pr	500	600	600	600	
Field	6050	800	750	800	
Finning Tr	370	837	812	837	
Gt Nat Land	2900	85	80	85	
Grt Pac Ind	1100	340	320	320	—10
Grouse Mt.	5831	180	150	150	—20
Growers A	700	325	230	325	
Do B	1000	295	280	280	
H Harvey	500	250	235	250	
Home A	500	2125	1950	2125	
H Stein	700	380	345	345	
Hys Canada	200	275	275	275	
Imp Oil	600	1800	1787	1800	
Inland N G	4300	1050	1050	1050	
Integ Wood	21600	325	245	325	+85
Inter Brew	650	445	445	445	—05
Intl Hydro	3800	110	100	105	—05
Inter Land	200	415	410	410	
Intl Util	100	3000	3000	3000	
Interplex	3000	55	50	50	
Ionarc	9400	225	200	200	—25
Johnston	300	712½	700	712½	
Do pr	50	950	950	950	
Kaiser Res	2200	1150	1075	1125	—25
Key Indus	2200	34	32	33	+01
Keystone	1700	425	380	400	
Lancer	2200	180	170	170	—10
Madill	100	675	675	675	+50
Magadyne	200	180	180	180	
Massey-Fer	100	987½	987½	987½	+12½
Melton Real	1000	115	110	110	—05
Micro Graph	7400	40	25	35	—15
Mohawk pfd	100	300	300	300	
Nat Nur Hom	525	180	180	180	
Do wts	50	50	50	50	
Neonex	2750	405	380	405	+15
Nth Cen Gas	100	1437	1437	1437½	
NWL Finan	13175	365	325	355	+30
Ocean Cem	600	1850	1825	1850	
Okan Helicop	300	310	310	310	
Do wts	1000	115	100	115	
Pace	5000	115	105	105	—05
Pacific Ent	1000	120	120	120	
Pac N Gas	375	310	305	310	
Do pr	350	1625	1600	1600	—100
Pac Pete	100	2925	2925	2925	
PWA	2235	800	725	800	+62½
Portcomm	1110	75	75	75	
Potter Dist	974	460	440	440	
Q Brdcast A	210	575	550	575	+50
Sandwell	100	762½	762½	762½	
Saratoga	900	390	390	390	
Shell Oil	5000	3000	3000	3000	
Sun A	125	3025	3000	3025	+25
Tokar	10725	250	230	230	—20
T Cda Glass	200	390	385	390	
Tr Cda Pipe	600	2950	2950	2950	
United Prov	1300	105	105	105	+05
Wall Redek	1310	330	325	330	+05
Wardair	10425	105	90	90	—10
Warner B	550	275	250	270	
Weldwood	100	1525	1525	1525	
W Brdcast p	100	2225	2225	2225	
W Herit wts	1000	80	75	80	
W Realty	2600	390	365	365	—30
Whonnock	1700	950	925	950	
Wosks	325	525	512½	525	+12½

Total industrials: 248,267.

MINES

Adanac	95350	310	275	290	+15
Adera	30400	43	40½	40½	—03½
Ajax	1000	11	11	11	
Alice Lke	9800	33	30	32	—02
Alwin	11450	101	96	100	—01
Anuk	16700	24	23	23	
Ardlo M	17000	38	36	38	+01
Arlington	7700	26	25	26	—01
Arctic	21200	22½	21	21	
Atlas	18000	90	81	85	—05
Avino	6750	115	102	110	
Bathurst	112050	51	51	52	
Beaumont	46400	21½	18	18	—08
Benson	16000	21	20	20	—01
Beth Cop	400	1625	1525	1625	
Black Gnt	14000	85	75	75	
Blue Gulch	15000	20	17	20	+04
Blue Star	13000	08	07	07½	
Bornite	16700	16	15	15	—01
Boswell	17400	42	35	35	—07
Boundary	22500	52	46	46	—05
Brameda	17114	350	320	330	—20
Brenda	11985	1100	1012	1025	—62½
Brenmac	107250	54	46	47	—06
Brettland	6500	55	51	51	
Brycon	19100	60	50	55	
Buchanan	1000	10	10	10	
Buval Ex	44000	31	28	30	
Calico	15000	16	14	14	
Calta	24000	47	40	47	+06
Cambridge	1000	38	38	38	
Cdn Barr	207500	60	42	60	+11
Canol	1000	28	27	27	
Capri	4000	38	38	38	
Car Bell	5000	45	42	45	—06
Car Gold	17900	139	127	130	
Casc Moly	14500	68	51	51	—19
Cass Asb	100	2225	2225	2225	
Cass Cons	9500	17	17	17	
Casino	46300	147	128	136	+05
Chataway	12000	30	26	26	—04
Churchill	12050	250	230	236	—04
Coast Cpr	400	525	525	525	+10
Coast Silvr	37400	26	23	24	—02
Coin Canyon	1125	29	27	27	
Coleman B	920	360	350	350	—10
Columb Rvr	2800	46	43	46	+03
C Ad Astra	22350	15	13	15	
Cons Gem	6750	12	10	12	
C Skeena	21350	34	33	34	—01
C Vantor	20420	18	16	16	—02
C Cinch	4500	18	16	17	—00½
C McKinney	3200	11	11	11	
C Potash	5600	08	05½	08	+02
Cpr Giant	55500	27	22	23	+02
Cpr Ridge	9600	48	46	46	
Cor Gulf	500	35	35	35	
Coronet	30510	40	37	40	+02
Crowmex	33480	49½	44	49½	+03½
Croyden	102900	36	35	36	+01
Cumont	3000	40	40	40	+01
Davis Keay	6250	320	300	305	—05
Dolly Var	20200	54	51	52	
Dundee	52000	36	31	32	—01½
Dusty Mac	13700	46	35	41	+13
Dynasty	500	675	660	660	—40
Earlcrest	2500	09	09	09	
Early Bird	831100	52	47	48	—03
Endako	800	1400	1387	1400	+12½
Enex	4500	35	35	35	
Falaise	76400	49½	42	49½	+02½
Flagstone	1500	23	23	23	
Fortune Ch	33400	48	43	48	
Frontier Ex	5500	48	45	48	
General Res	2500	09	09	09	
Giant Ex	3150	27	25	25	
Giant Masc	2200	290	282	285	—05
Gibraltar	19750	405	390	400	
Gradore	2000	10	08	08	
Granduc	100	795	795	795	
Grt N Pte	154500	52	45	47	—03
Gunn Mines	24600	48	41	44	—01
Hart Rvr	4900	36½	35	36	
Hearne	4500	28	27	28	—02
High Chief	23500	20	17	18	
Highmont	12000	300	280	295	—05
Highpoint	2500	12	11	11	
Hogan	6100	25	25	25	
Homestake	3800	09	08	09	+01
Hud Bay M	16300	15	13	13½	
Int Tech	26425	75	65	68	—04
Iskut	2000	21	20	21	
Jason Ex	409600	46	27	45½	+15½
Jaye Ex	19000	08	07	08	+01
Int Pr Silvr	6100	23	21	21	—02
Jersey	2000	14	14	14	
Jericho	7500	10	08½	08½	
Kalco	13000	31	26	31	+05
Kamad	24600	74	65	67	—05
Kamloops	4000	13	10	10	
Kelly Lke	1820	23	22½	23	+02
Kopan	33083	09	08	08½	—01
Lk Bvrhse	38281	19	17	17	—02
Largo	51400	56	51	51	—04
Laura	15500	25	23	23	—01
Ldn Pride	8000	18	18	18	
Lornex	2200	850	800	850	+50
Madrona	11200	36	33	34	+01
Magnum	7790	130	120	130	—10
Mariner	272750	45	39	43½	+03
Marshall	1500	16	16	16	
Mercury Ex	16500	15	14	14	—02
Mid West	1600	09	08	09	+01
Mrl Mtn M	6500	36	33	33	—04
Minex	5000	21	18	19	—02
Molymine	32700	20	18	19	—04
Mt Wash	4000	15	13	15	+01
Nadina	4400	195	175	184	+09
Nat Nickel	47254	71	49	69	+22
Native	8000	17	14	14	
New Cinch	12000	23½	21	23	
N Cronin	5000	08	08	08	+02
New Imp	900	205	195	205	
New Indian	2000	18	12	12	
N Privateer	80000	21	17	19½	+01
New Terr	23500	12	10	11	+01
Nickel Hill	3000	22	21	21	—01
North Pac	11800	21	19½	20	
Norgold	500	04½	04½	04½	
Norcan	75500	24½	21	23	—01½
NW Venture	11700	94	82	82	
Omega	3600	19	18	18	—02
Oro	8900	32	31	32	
Pacific Asb	34325	175	155	158	—05
Pacific Slvr	78200	19	15	17	—03
Paramount	21100	55	49	50	—03
Pathfinder	5000	55	50	50	
Pat Silver	1000	16	16	16	
Peel	1500	13	10	13	+01
Pend Ore	200	150	150	150	
Pinebell	500	11	11	11	
Pine Lake	3000	27	25	27	
Pinnacle	142700	40	29	29	—08
Polaris	47500	13	09½	11	
Primer	28000	18	16	17	
Pyramid	61000	38	35	38	+03
Quatsino	6550	16	14	14	—02
Radex	5000	37	30	37	+05
Do Wts	1000	10	10	10	
Reeves	4000	285	280	285	
Riviera	5000	29½	28	28	
Rodstrom	57000	13	12	13	
Rollg Hill	158050	64	55	57	
San Doh	10000	10	09	09½	
Shield Dev	7715	110	105	105	—05
Silbak Prm	1000	22	22	22	+02
Sileurian	42400	27	25	27	+01½
Slvr Butte	21000	11	08	08	
Silver Sky	7200	33	28	28	—07
S Chief	3700	85	76	82	—11
Silver Lake	100	28	28	28	
Silverquick	2500	29	25	29	
Slvr Ridge	2000	10	10	10	
S Standard	21300	158	147	147	—12
Silver Star	2500	18	17	17	
Slocan	6750	20	18	18	—02
South Seas	9200	42	38	40	—03
Spartan	2800	29	25	25	
Stall Lake	7200	110	100	100	
Stannex	17700	53	46	48	—05
T C Explor	58300	45	39	45	
Taseko	10500	22	20	22	+02
Tay River	1500	34	33	34	
Texacal Res	5200	65	61	62	—03
Texore	21000	40	35	36	
Torwest	30500	37	35	35	—01
Trcon Res	2500	21	20	21	
Trojan	17985	62	60	62	+01
Untd Cpr	13200	48	40	40	—12
Utica	22300	80	70	75	—06
Vananda	27500	10	09	09	
Valley Cpr	5817	875	850	850	—30
Vanguard Ex	7000	16	14	14	
Vanmetals	8500	11	10	10	
Ventures	82000	12½	11	11½	—01½
Venus Mine	29400	145	137	141	+11
Wst Cst Res	4000	17	18	19	—01
Westn Buff	2500	20	19	19	
Westn Mns	4700	400	390	400	—05
Westland	81000	30	26	26	—03
Winderrmere	7700	75	72	72	—03
Yukon Rev	30500	40	30	32	—11
Yukon Ant	35300	20	18	19	
Yukon Ant	35300	20	18	19	
Zenith	36000	38	33	33	—04

Total Mines: 4,571,727.

OILS

Allied Rox	6400	65	60	65	+02
Ballinderry	13665	126	115	118	—13
Bison	57443	725	610	700	+75
BP Oil	1100	515	480	510	
Brailorne	1200	200	200	200	
Cdn Fortune	1000	14	14	14	
Canarctic	292400	93	72	77	—13
Commercial	70000	21	18	18	+01½
Embassy	6700	53	51	53	+03
Five Star	28342	21	19½	19½	—01½
Ft. St. John	500	67	67	67	
Freehold	31493	136	110	115	—20
Futurity	2600	32	30	30	—03
Giant Reef	9275	31	28	28	
Gold West	18000	14	12	12	—01
Manhattan	59042	60	51	57	+01
Merland	44000	45	42	42	
Midland	12250	08	06½	07	—01
New Davies	1000	09	09	09	
P R Pete	43700	10	09	09½	
Plains Pete	87670	40½	37	40½	+01½
Ponderay	90535	195	171	175	—02
R.C. Vent	29200	114	100	107	—03
Share	22867	16	14	14	—02
S Pac Pete	8300	09½	09	09½	
Stampede	92550	182	158	167	—15
Sunlite	1500	405	400	405	
TC Res	22300	125	110	115	—10
Untd Bata	155750	500	380	405	—10
Westcoast	8700	900	900	900	
Western Ex	13700	26	24	26	—01

Total oils, 1,143,383.

INTERIM LIST

Aabro	49200	38½	33	35	—04
Acheron	16500	12	10	11½	
Afton Mines	78500	40	17	20	
Altair	3200	18	18	18	
Alvija	169000	22	17	17	—02
Amalgam R	2000	06	06	06	
Anchor	800	17	17	17	
Ang-Bomarc	6300	75	65	75	—05
Anglo West	20900	37	28	28	—08
Annmar	30500	31	30	31	
Babine Intl	34500	51	46	48	+02
Bonnet	500	28	28	28	
Brewster	8300	41	40	41	—02
Buffalo	4100	45	40	40	—05
Bullion Mt.	35300	73	70	73	+03
Burlington	144800	39	24	26	+10
Calix	19100	15	13	13	—02
Calmark Ind	5000	40	35	35	
Cardwell	6000	50	43	50	
Carolin	7100	33	30	33	
Centex	22100	40	37	37	—02
Chapparal	77500	34	29	31	—04
Christina	1000	08	08	08	
Cinola	31000	21	20	21	+02½
Citex	34000	18½	16	16	
Cleveland	23000	14	11	13	+02
Condor	1500	20	18	18	
Concorde	500	19	19	19	
Conjuror	3000	13	12	13	+01
Cosmic	1000	48	48	48	
Cream Silver	2000	25	25	25	
Criss Creek	7800	53	50	50	
Dalex	500	11	11	11	
Darkhawk	4500	50	49	50	
Darsi	1500	12½	12½	12½	
David	3000	41	40	40	
Del Kirk	9000	35	30	30	—03
Donna	69250	32	28	31	+01
Dorita	1301	36	36	36	+01
Dynamo	8000	13	12	13	
Eagle River	2500	25	25	25	
Echo Bay	2000	55	50	50	
Empire	15500	21	14	19	+02
Emperor	26200	30	27	30	
Everest Res	6800	22	18	21	+01
Fairborn	4500	17	17	17	
Fawn Bay	1500	15	15	15	
Fed Min	110400	46	40	40	—06
Giant Met	1000	22	22	22	
Glen Cop	2000	35	32	32	
Golden Gate	2000	20	20	20	—02
Grt Slave	41450	38	30	38	+08
Grenmac	14500	10	08	10	
Hanna Gold	4000	30	25	25	
High Valley	12000	16	14	15	—01
Holberg	9000	16	12	14	
Do rts	300	01	01	01	
Imp Metals	3800	30	29	29	—01
Iroquois	80800	65	54	62	+06
Jackpot Cop	7000	50	40	45	
Javelin	4000	17	15	15	—00½
Juniper	1000	18	18	18	
Kelver	1100	44	38	40	—04
Komo Exp	200	16	16	16	
Laronge	3000	19	12	12	
Lexington	6500	70	50	65	—10
Lower Val	15000	09	07	08½	+02
Manor	1000	15	15	15	
Marlex	53000	52	37	37	—08
Mollie Mac	3000	25	24	24	—01
Monarch	1500	19	19	19	
Montana	7000	14	13	14	
Moresby	3000	20	18	20	+01
Morocco	9500	21	20	21	—01
Newmine D	4850	170	165	170	
North Isl	19050	73	65	73	+08
Ortega	4000	10½	09½	09½	—01
Payco	1000	07½	07½	07½	
Ramada	1000	11	11	11	
Ramid	4000	62	60	60	
Reco	1500	18	18	18	+01
Red Metal	4000	24	20	20	
Red Rock	38500	14	12	13	+01
Richwood	13500	5500	300	410	—90
Rimrock	4500	30	23	30	+04
Rockland	5500	35	30	35	
Rose Pass	16000	32	28	32	
Sabina	26800	120	113	113	—07
St. Marys	191600	25	20	22½	+02½
Samson	2000	06	06	06	
San Jacinto	6500	13	10	13	
Seton Lake	42500	45	25	25	—09
Shasta	4000	22	21	22	
Silmonac	3000	46	46	46	
Silvr Spring	1000	60	60	60	
Speculators	4800	42	38	42	+04
Spenho	4000	25	23	24	+01
Stellako	295634	52	40	51	+11
Sunrise	2500	23	23	23	
Trans Col	71500	47½	35	35	—06
Tremar	1000	11	11	11	
Troy Silver	23500	24	21	23	—02
Univ Pat	3150	24	24	24	
Univex	10632	60	45	56	—04
Vargas	15000	24	20	21	
Vastlode	3500	07	07	07	
Whipsaw	67400	85	55	62	+02
White River	5000	25	16	24	
Wollaston Lk	2167	25	25	25	
Yreka Mine	9000	41	36	37	—01

Total interim: 2,388,394.

BANKS

Bank B.C.	600	1825	1800	1825

Total banks: 600.

TOTAL FOR WEEK: 8,383,370.

VANCOUVER SALES

THURSDAY

INDUSTRIALS

Stock	Sales	High	Low	Close	Net Ch'ge
Alcan Al	500	$22	22	22	— ⅜
Balco	400	86	6	6	+ ½
Block Br	3000	365	345	345	—10
BC Sug	400	$15⅜	15⅜	15⅜	— ⅛
Capt Int	350	380	380	380	
City Savg	20	87	7	7	
C Cred pr	3300	155	150	150	
Dog N Suds	200	100	100	100	
Doman	950	$5⅜	5¼	5¼	
Driver D	24800	55	46	54	+9
Field	1000	$8	8	8	
Finning Tr	250	$8⅜	8⅜	8⅜	+ ⅛
G Nat Ld	1000	85	83	85	+5
G Pac Ind	600	320	320	320	
Grouse M	300	160	150	150	—10
Growers A	700	230	225	230	+5
H Harvey	400	250	240	250	+15
Home A	100	$21¼	21¼	21¼	
H Stein	200	345	345	345	
Integ Wd	2700	325	300	325	+25
Int Brew	400	445	445	445	
Intl Hydro	1100	110	100	105	
Ionarc	1600	215	200	200	—20
Kaiser R	125	$11⅛	11⅛	11⅛	
K Indust	1200	34	33	33	+1
Melton R	1000	115	110	110	
Micro Gph	1500	35	35	35	+5
Neonex	500	405	405	405	+15
Pace	200	105	105	105	—5
PWA	460	$8	8	8	
Portcom	1000	75	75	75	
Pot Dist	100	440	440	440	
Saratoga	100	390	390	390	
Sun A	100	$30¼	30½	30¼	
Tokar	1200	240	230	230	
Tr C Pipe	600	$29½	29½	29½	
Wall Redek	1110	330	325	330	+5
Wardair	3225	90	90	90	
Warner B	350	275	250	270	
W Her w	500	80	80	80	+5
W Realty	100	365	350	365	
Whonock	200	$9½	9¼	9½	+ ½
Wosks	200	$5¼	5¼	5¼	

MINES

Adanac	3850	295	280	290	—5
Adera	7400	42	40½	40½	—2½
Alice Lk	900	32	32	32	+1
Alwin	2900	100	100	100	
Anuk	1000	23	23	23	
Ardo Mine	3000	38	38	38	
Arlington	1000	26	26	26	+1
Arctic	6200	22	21	21	
Atlas	10700	85	81	85	
Avino	1950	110	107	110	+3
Bathurst	17500	56	52	52	—5
Beaumnt	10500	18½	18	18	
Benson	11000	21	20	20	
Beth Cop	100	16¼	16¼	16¼	
Black Gt	12000	75	75	75	
Blue Gulch	4500	20	20	20	
Blue Star	500	7½	7½	7½	
Bornite	22500	15	15	15	
Boswell	4500	38	35	35	—3
Boundary	5000	47½	46	46	— ½
Brameda	1000	330	330	330	—10
Brenda	1250	$10¾	10¼	10¼	
Brenmac	48750	52	46	47	—4
Brycon	3900	57	55	55	—2
Buval Ex	18500	30	28	30	+2
Calico	7000	14	14	14	
Calta	11700	47	44	47	+5
Cambridge	1000	38	38	38	
C Barranca	1500	60	55	60	+10
Capri	1000	38	38	38	
Car Bell	400	41	41	41	
Car Gold	2700	130	127	130	
Casc Moly	2500	55	51	51	—

Local News
Sports Pages

Victoria Daily Times

Second Section
Pages 11-26

VICTORIA, B.C., SATURDAY, SEPTEMBER 26, 1970 —PAGE 11

DOES A MAN HAVE TO RIOT . . .

. . . TO GET THE MESSAGE ACROSS?

Toothless Welfare Laws Are Gnawing at the Poor

By PETER McNELLY

The British North American Act must be rewritten to give the federal government jurisdiction over welfare programs.

Otherwise, provincial governments will continue to shortchange welfare recipients through a variety of unequal and inadequate laws.

These were the views of Walter Olszewski, president of the Victoria Low Income Group, upon his return Friday from an Ottawa conference of the National Council of Welfare.

The NCW, of which Olszewski is a British Columbia representative, is a federal advisory body created earlier this year by federal Health Minister John Munro.

★

Olszewski said he went to the Ottawa meeting to find out what powers the federal government has under the Canada Assistance Plan to regulate welfare programs in Canada.

What did he find out? "The federal government can't do a damn thing to force the provincial governments to abide by the Canada Assistance Plan except cut off funds."

What does this mean to Olszewski? "The act isn't worth the paper it's printed on."

He said federal deputy welfare minister J. W. Willard told him that the government sees the act primarily as a cost-sharing mechanism, not a policy document.

The Canada Assistance Plan was passed in 1967. Under provisions of the act, provincial governments may make agreements with the federal government to receive 50 per cent of social allowance costs from Ottawa.

★

But what upsets Olszewski, and other NCW members across Canada, he said, is the discovery that the federal government has no power to force provinces to live up to the spirit of the act except by withdrawing its money.

Munro once threatened to do that if British Columbia persisted in refusing welfare to locked-out workers. The issued boiled over on May 16, 1970 when Munro made his threat.

He told reporters in Ottawa that he was prepared to take "action" if B.C. had violated any federal law because of the policy.

"The fact that a person is involved in a labor dispute is irrelevant when considering whether a person is eligible for social assistance," Munro said.

But Olszewski says all that was empty talk because B.C. Rehabilitation Minister Phil Gaglardi made the no-welfare-to-locked-out-workers policy stick.

★

The reason he could do this, he says, is because the BNA act makes welfare a provincial responsibility. This view was confirmed Friday by an official in B.C.'s rehabilitation department.

Under provincial legislation, direct responsibility for welfare has been transferred to the muncipalities, though the provincial government pays 30 per cent of welfare costs.

(Municipalities pay 20 per cent and the federal government pays 50 per cent.)

Olszewski said NCW members agreed that a uniform welfare program is necessary in Canada, so they passed a resolution urging Munro to "institute a policy and program audit of all social assistance programs to establish the nature and extent of any violations of the Canada Assistance Plan Act."

★

Olszewski's own solution is, as usual, more radical than that. He wants Ottawa to withdraw Canada Assistance Plan money from British Columbia right now.

This would force the municipalities to demand better welfare policies for fear the poor will revolt.

"When a man is hungry and he sees no place to turn, what does he do? The first thing he does is get angry. Now imagine how he would feel if his allowance was cut in htlf once the Canada Assistance Plan money disappeared."

Olszewski isn't the only one who's been talking about "poor power" lately.

On Aug. 24, Reuben Baetz, executive director of the moderate Canadian Welfare Council, said the threat of violence by the poor often "seems to have more effect on changing public attitudes for the better than a logical argument."

And the same day Dr. John Frei, executive director of the Metropolitan Toronto Social Planning Council, said poor people will riot unless politicians step up welfare spending.

Olszewski's view is that welfare recipients across Canada are getting shortchanged because provincial governments set maximum benefits according to certain family sizes.

★

He says this contradicts federal welfare policy for the Canada Assistance Plan as described in Section Two of a government document, Social Security in Canada 1969.

The document states that the Canada Assistance Plan does not set maximum social allowance rates to permit the provinces to "adjust rates to local conditions and to take into account the needs of special groups."

During the NCW conference last week, Senator David Croll said Olszewski's charge is true "right across the country."

"The amount of benefits in most provinces leave these people just scratching to get by in the last week of the month." he said.

What frustrates Olszewski is that the federal government has specific policies about the way its Canada Assistance Plan money should be used but lacks the constitutional power to make its policies stick.

★

In addition to giving welfare solely on the basis of need and allowing flexible rates, government policy — as spelled out in Social Security in Canada 1969 — does not allow residency to be a factor in welfare eligibility.

But B.C. does not give welfare — except for emergency assistance — to persons who have lived in the province less than one month.

These examples are clear violations of federal policy, Olszewski says, But B.C. is not alone.

In Ontario, for example, an applicant for welfare must have a red Canada Manpower registration card stamped before getting assistance.

★

If Manpower refuses to stamp the card — and Toronto's Just Society Movement, a welfare rights group, says this often happens — welfare is denied.

Testimony at the NCW conference from Longueuil, Que. claimed that a Pandora's Box of abuse and harassment there was systematically demoralizing the poor.

A federally-sponsored meeting of Canada's low income and welfare rights groups will take place in Toronto in December.

Olszewski said he is on the planning committee for the meeting which may result in the creation of a national welfare rights organization.

Such a group, he said, will push for changes in federal and provincial welfare legislation by lobbying for the poor.

Hospital Deal Nearing

Health Minister Ralph Loffmark is confident that an agreement can be reached in the dispute between the South Vancouver Island Hospital Society and the Capital Regional Hospital Board.

The dispute is holding up hospital construction.

The minister, after meeting representatives of the hospital society and the regional board in the Legislative Buildings Friday, said he hoped for a settlement within the next few days.

"We are just on the edge of having an agreement," he said.

Alex Wood, president of the society, was also optimistic.

Officials of the regional board refused comment on the meeting.

The main issue at stake is whether the regional board or the hospital society should have title to the property that might be acquired for expansion of St. Joseph's.

The regional board wants the title to the land and a guarantee that the 150-bed extended care unit planned for the site can be built within government guidelines.

SURROUNDED by flowers and soon to be surrounded by florists, Empress employee Shelagh Amos checks the preparations for delegates to the Flowers Canada convention Sunday. At 3 p.m. Sunday, a plane is scheduled to bomb the waterfront at the Oak Bay Marina with flowers for the 400 florists, growers and wholesalers expected. (Bill Halkett Photo)

One Thing, Sloppy Driver: You Forgot the Computer

By STEVE HUME

Drivers who flout authority with illegal turns, going too fast or too slow, and not quite stopping for stop signs have been getting some unpleasant surprises lately.

It comes under the label of future shock, and it is generated by a ruthlessly efficient IBM computer system that keeps tabs on drivers who break the rules.

The eagle-eyed and ever-vigilant computer now compiles, stores and continuously scans drivers' records under the new no-fine demerit system of dealing with traffic offences.

It is the essential component in the B.C. government's driver improvement program, says Art Sharpe, administrative officer of driver licensing at the Motor-Vehicles Branch.

With the computer's lightning access to files, the motor vehicles branch is able to watch continuously how each driver's record develops.

As a driver accumulates demerits for each traffic violation, the record is stored on magnetic tape. The computer is programmed to read the tape, and when a record reaches six demerits a warning letter to the offender is automatically printd out bp the machine.

At nine demierits the computer automatically kicks out the record and the Motor-Vehicles Branch takes over.

Nine demerits, Sharpe points out, is the total at which an offending driver is given the opportunity to show just cause why his licence should not be suspended for 30 days.

"At six points our computer's letter recommends the driver register for a defensive driving course, but at nine points his record is reviewed and he is called in for an interview and told to submit anything he feels is pertinent on his behalf," Sharpe says.

Under the demerit system minor violations like failing to stop at a red light are worth two points, offences like speeding draw three, more serious charges like driving without insurance get six points, and offences which come under the criminal code automatically get 10 points.

"What we're trying to do is adjudicate each case on its own merits," Sharpe says.

Under this program, any violation which involves alcohol automatically draws a 30-day suspension, "they can get more but they can't get less," he says.

But for accumulations of nine points by way of lesser infractions drivers are given an option — they can take the 30-day suspension or take a defensive driving course.

'People are more anxious about points than they ever were about fines'

The option is offered when the offender comes in for his interview.

"If he's belligerent the only thing we can do is carry on with the suspension. But a suspension is only a last resort. What can a person learn while he's off the road — one thing only, inconvenience."

"We'd sooner have him take courses."

Once a driver accumulates nine points on his record, his case is automatically reviewed with each subsequent violation. If it is thought necessary, the offender is called in for another interview.

"What we try to find out are the circumstances involved. We try to find out if they're trying to improve their driving habits — if so we'll go along with them. If they have a belligerent attitude—well they're going to be a danger to others. . . ."

Sharpe said any appeals go directly before the superintendent of the Motor-Vehicles Branch.

He said the system appears to please everyone, including drivers, because its efficiency lies in its flexibility.

"It's consciously flexible and it doesn't rely on the letter of the law."

"We have found a tremendous change in the people being interviewed over their driving record since the no-fine law came into effect. Everybody's pocketbook is exactly the same size now."

Those people who dispute traffic violation reports which result in demerits "really believe they didn't do it," Sharpe says.

"As a result people are more anxious about the points than they ever were about fines. We've had people come in and ask if they could pay fines to avoid demerits."

Under the new system the computer has adjudicated some 35,017 adult drivers' records to the end of August and 12,945 warning letters have been mailed, Sharpe says.

A total of 4,558 drivers have been given the option of a 30-day suspension or a defensive driving course, and a total of 4,376 licences were finally suspended.

Some 6,378 drivers were subject to court suspensions of driving privileges, and 1,221 were subject to mandatory suspensions.

The Motor-Vehicles Branch adjudicated 3,099 juvenile records in the same period of time, mailed 99 warning letters and sent out some 9,375 advisory letters to parents.

Only 169 juveniles finally had licences suspended by the branch, but 48 were subject to court suspensions and 310 faced mandatory suspensions.

While 62 juveniles were convicted on impaired driving charges between January and the end of August, 6,412 adults were convicted.

Police Roadblock Ticks Them Off

A seven-hour roadblock on Esquimalt and Tyee roads Friday by city police resulted in two arrests and two 24-hour roadside licence suspensions of the 1,320 cars checked.

Ten policemen and 15 auxiliary officers were involved in the roadblock that started at 5 p.m. and ended shortly before midnight.

One of the arrests was for impaired driving, the other for disobeying a summons.

Sixty-eight drivers were given summonses, including 42 for no inspection stickers and five for failing to change their address.

One driver was summonsed for speeding over 30 m.p.h.

Another 181, drivers were given warnings, including 82 to produce proof of insurance coverage, 44 to produce driver's licences and 38 to produce registration slips.

Fourteen drivers were told to report to the motor vehicle testing station on McKenzie Avenue.

Ask The Times

Q. A friend of mine recently died and left me an old picture which shows a pack of hounds with monkeys on their backs running along a road. The picture is titled "The Steeplechase" and the caption under it reads: "Tom baffles the pursuers and heads them down the road to Bedlam". I've been told it's a very famous painting. Can you tell me the author or anything else about it? M. B.

A. This appears to be a print, probably engraved in the late 18th century. If it is the name of the artist and the engraver would be in the lower corners under the caption. Officials at the Art Gallery of Greater Victoria are often able to identify prints and could possibly help you further if you took the print to the gallery at 1040 Moss.

Questions should deal with matters of fact and be of general interest. The Times does not undertake to solve conundrums or legal problems. Nor will it attempt to put a value on old coins, stamps or antiques. These should be submitted to a dealer.

700 Teachers To Talk Math

Approximately 700 teachers are expected to attend the ninth annual Northwest Mathematics Conference Oct. 16 and 17 at Oak Bay Junior Secondary.

Local teachers and faculty members of the University of Victoria will be among the speakers.

STORES PLAN 6 P.M. CLOSING

New opening and closing hours for downtown stores are expected to be ratified at a meeting of the Downtown Merchants' Association on Oct. 6.

Under the new schedule, stores will open at 9:30 a.m. and close at 6 p.m.

J. D. Nixon, secretary-manager of the association, said the main purpose of the Oct. 6 meeting was to advise all downtown businesses of the change and to set a date for it to come into effect.

B.C. Hydro will be re-scheduling their bus services through the extra half-hour period, he said.

On Friday, stores will remain open until 9:30 p.m.

He also said merchants have ratified closing hours for downtown stores in December.

Starting Dec. 3, stores will be open until 9:30 every night until Christmas.

Arthur Mayse . . .

ON A NORMAL DAY IN this newsroom, the tempo begins to slacken soon after noon. A typewriter or two continues to click, but a condition approaching calm sets in. The work-day is by no means over, but it has arrived at a breathing space.

This condition tends to puzzle and even disappoint people who drop in bearing club notices and the like. Where's the snap-and-crackle, the electric tension that is supposed to be a newspaper's working climate?

The editors and reporters who get out the paper know the answer to that question. This is the hour when anything can happen. Just often enough to make complacency hazardous, it does happen.

And happen it did on Thursday. The word came crackling in: bank alarm, shots fired. A cops-and-robber sequence that rivalled thriller fiction was unreeling on this peaceful peninsula.

The relaxed atmosphere shattered on the instant. Our three-star edition was away, and no hope of catching it even with a fast news flash. But the home edition would carry the account, or as much of it as was then available, on its front page.

Any number of times, we've been assured that the role of a newspaper has changed—that the dispensing of what my trade calls hard news is no longer our prime function.

Up to a point, that may be so. With a big, fast, multi-angle story breaking, however, men who cut their teeth on hard news aren't of a mind to deal in abstractions.

The voice of a newspaper speaks through its editorials. But its heart is its city desk, and with a local story of first magnitude snowballing from one dramatic development to the next, that heart began to pump adrenalin.

It was a day for the city desk crew—the city editor, his assistant, the men on rewrite who tailored continuity out of the swift-shifting pursuit. It was also a day for the reporters, whether in the field or hunched over their phones.

For some of the younger men, it was the first big story, the one that will be remembered for a lifetime.

There's truth as well as corn in the observation that any newsman, no matter what his job, stays a reporter at heart.

It was a day when those of us who had no part in putting the story together entertained long thoughts and a certain amount of envy from the sidelines.

Please don't read from this account a lack of concern for policemen wounded and hostages subjected to a very grim experience. We shared the general concern, and it was good to know that the hostages were safe, and the prolonged, dangerous caper ended.

But it was a big story, and I felt you might be interested in a glimpse of a newsroom when the pressure is on.

In the aftermath, two facts emerge.

One is that there are easier places from which to escape under hot pursuit than a peninsula on an island. The suspect is one of a very few who made it—for what a flight that ended in American custody may be worth.

Another fact is that police efficiency as demonstrated throughout the chase was of a very high order. It would be hard to imagine a more ticklish situation for police than the one that developed in the seagoing stage of the episode.

Had Canadian officers pressed too hard, and placed capture ahead of hostages' safety, lives might have been lost.

IN LATE AUGUST, TRAIL-making volunteers from Shawnigan Lake Boys' School plugged six and a half miles from Buttle Lake to a choice location in Strathcona Park's Marble Meadows.

A helicopter under parks branch charter airlifted the makings of a cabin to the site. The boys got to work.

Result, a Batzer hut, designed to withstand heavy snows, and fitted with a stove and eight bunks for hikers. Any group willing to make the climb can shelter without charge in the parks branch-approved hut.

It's already been used and appreciated by families and hiking parties.

Materials were donated by a Victoria contractor who prefers to remain anonymous. The hut was prefabricated by the students under direction of Shawnigan manual arts instructor Ralph Hickling.

"From the parks branch viewpoint," says director Bob Ahrens, "there's much we like about this project. It shows a proprietary interest in the parks that we're glad to encourage. We'll welcome more direct involvement of this sort."

The hope may be fulfilled. Instructor Hickling and his handy student crew are willing to prefabricate and erect a second hut in Strathcona next summer, if another donor will supply the necessary materials.

Anyone willing to do so is requested to get in touch with the parks branch, Ralph Hickling, or me.

That's it, and home now to sample our new-crop chili sauce. Tomatoes have their virtues after all!